

柱塞泵 Piston Pump

CY 柱塞泵 CY Piston Pump	01
A2F 柱塞泵 A2F Piston Pump	05
A2FO(M) 柱塞泵 A2FO(M) Piston Pump	09
A7V 柱塞泵 A7V Piston Pump	12
A4V 柱塞泵 A4V Piston Pump	15
A10V 柱塞泵 A10V Piston Pump	16

叶片泵 Vane Pump

V/VQ 系列叶片泵 V/VQ Series Vane Pump	19
SQP 系列叶片泵 SQP Series Vane Pump	27
PV2R 系列叶片泵 PV2R Series Vane Pump	36
T6 系列叶片泵 T6 Series Vane Pump	45
VP 系列叶片泵 VP Series Vane Pump	49
50T 系列叶片泵 50T Series Vane Pump	53
V10/V20&VTM42 叶片泵 V10/V20&VTM42 Vane Pump	56

齿轮泵 Gear Pump

SGP&KZP4 系列齿轮泵 SGP&KZP4 Series Gear Pump	64
叉车齿轮泵 Forklift Gear Pump	70
HGP 系列及中高压齿轮泵 HGP Series Middle&High Pressure Gear Pump	71
Parker&Commercial 系列齿轮泵 Parker&Commercial Series Gear Pump	80
欧式中高压液压齿轮泵 Europe Middle&High Pressure Hydraulic Gear Pump	81
KP 系列齿轮泵 KP Series Gear Pump	96
C101/102&G101/102 系列齿轮泵 C101/102&G101/102 Series Gear Pump	97
QT&PGH 系列内啮合齿轮泵 QT&PGH Internal Gear Pump	100
GPA 系列齿轮泵 GPA Series Internal Gear Pump	101

液压马达 Hydraulic Motor

EM 系列五星马达 EM Series Hydraulic Radial Piston Motor	102
OM 系列摆线马达 OM Series Orbit Motor	110
液压转向器 Hydraulic Power Steering Unit	142
液压阀块和转向柱 Hydraulic Block Valve&Steering Columns	169

液压阀 Hydraulic Valve

液压阀 Hydraulic Valve	173
---------------------	-----

液压辅件 Hydraulic Accessories

NXQ 液压蓄能器 NXQ Hydraulic Accumulator	179
AW/AH 风冷却器 AW/AH Oil Cooler	183
OR&GLC&GLP 水冷却器 OR&GLC&GLP Water Cooler	184
液压电机 Electric Motor	189
液压辅件 Hydraulic Accessories	195



型号说明 Model Code

EM	1	63	B	D31	72°
----	---	----	---	-----	-----

永畅系列曲轴连杆式低速大扭矩液压马达
Yongchang crankshaft and connecting rod low speed high torque hydraulic motor

系列
Series

名义排量 (ml/r)
Nominal displacement (ml/r)

输出轴形式

1. 无字母表示标准矩形花键轴 (以外径定心) 。
2. B表示平键轴：注脚数字表示同BM型摆线液压马达或其他品牌对应型号安装尺寸相同 (带过渡法兰板) 。
3. I表示内花键轴 (以内径定心)：注脚数字表示与QJM系列安装尺寸相同 (带过渡法兰板) 。

Form of output shaft

1. Omit---standard rectangular spline shaft (the center is up to exterior diameter).
2. B---Flat key shaft: Footnote number---the installation dimension is the same as BM motors series model (with flange).
3. I--- Internal spline shaft (the center is up to interior diameter). Footnote number---the installation dimension is the same as QJM series motors(with Flange).

未写明表示马达安装孔位置与样本中图示一致

“左偏”表示在无法兰连接的情况下其中一个安装孔在正下方 (即马达安装时的一只角朝下)

“右偏”表示在无法兰连接的情况下其中一只安装孔在正上方 (即马达安装时的一只角朝下)

Omit-mounting hole position, same as illustrated

“Left deviation” indicates that one mounting hole is right below it when there is no flange. (I.e.: two corners face downward when installing the motor.)

“Right deviation” indicates that one mounting hole is right above it when there is no flange. (I.e.: one corners face upward when installing the moter.)

配油器种类。订货时若不注明，则按标准配置 (见各系列马达安装联接尺寸图) 如有特殊需要，请在订货时注明。

Distributor Type: No marked, standard.

If you have special requirements, please mark your requirements in the order.

“左偏 ” “ 右偏 ” 只适用于EM2-EM11系列马达，且进出油口处水平位置 (与图示一样)

“Left deviation” and “Right deviation” are only applicable for EM2~EM11 series of motors, and oil inlet and outlet are horizontal. (Same as illustrated)

EM系列液压马达安装示意图 EM Hydraulic Motor Install Chart

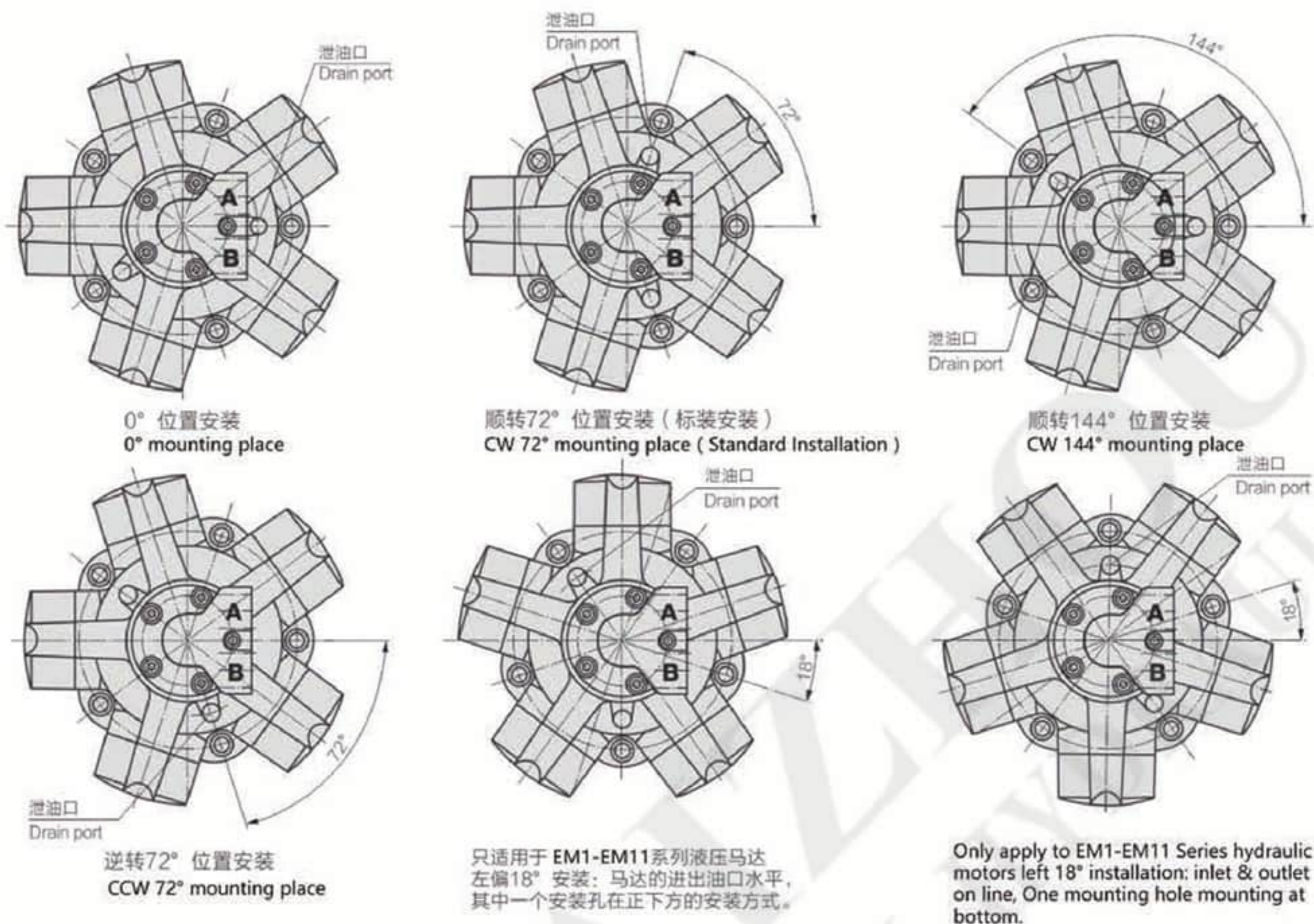

EM液压马达结构图 EM Hydraulic Motor Structure Chart

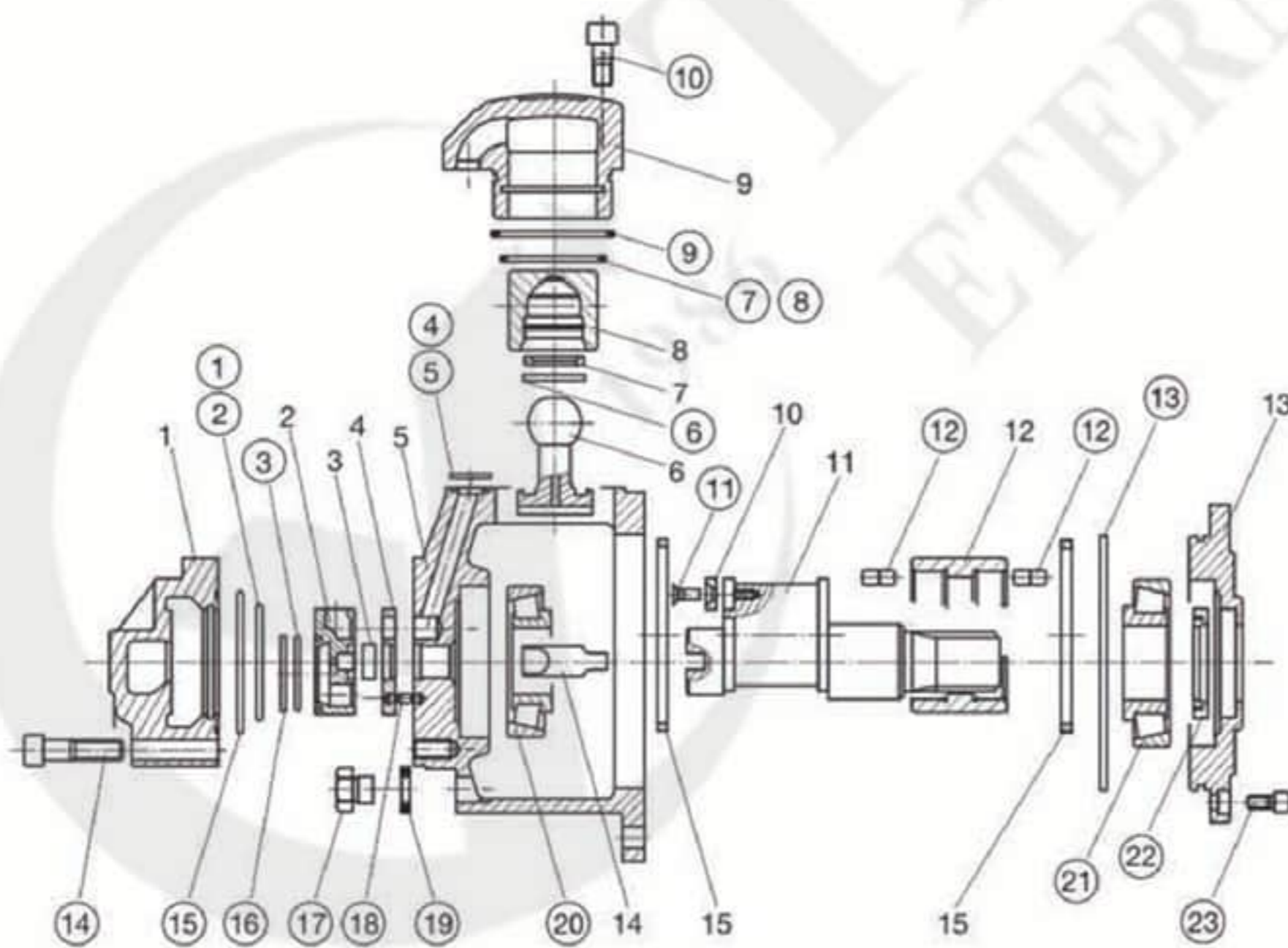

序号 NO.	零件名称 Name	序号 NO.	零件名称 Name
①	密封环 Seal	⑬	"O" 型圈 "O" Ring
②	"O" 型圈 "O" Ring	⑭	内六角螺钉 Soket head cap screws
③	"O" 型圈 "O" Ring	⑮	"O" 型圈 "O" Ring
④	密封环 Seal	⑯	密封环 Seal
⑤	"O" 型圈 "O" Ring	⑰	堵头 Oil stopper
⑥	孔用弹性挡圈 Circlips for holes	⑱	定位圆柱梢 Parallel pin
⑦	密封环 Cylinde seal	⑲	组合垫圈 Washer
⑧	"O" 型圈 "O" Ring	⑳	后轴承 Bearing
⑨	"O" 型圈 "O" Ring	㉑	前轴承 Bearing
⑩	内六角螺钉 Soket head cap screws	㉒	油封 Shaft seal
⑪	十字槽螺钉 Cross recessed head screws	㉓	内六角螺钉 Soket head cap screws
⑫	滚柱 Rollers		

序号 NO.	1	2	3	4	5	6	7	8	9	10	11	12	13	14	15
零件名称 Name	通油盘 Distributor	配油盘 Oil pan	定位环 Bush	垫块 Disc	壳体 Motor body	连杆 Link rod	挡圈 Check ring	柱塞体 Piston	柱塞套 Oyl inder	滚柱封块 Press board for rollers	曲轴 crank shaft	轴承套 Support ring	封盖 Flange	双头键 Drive pin	卡环 Retaining ring

■ 技术参数 Technical Data

型号 Model	排量 Displacement (ml/r)	额定压力 Rated Pressure (Mpa)	尖峰压力 Peak Pressure (Mpa)	额定扭矩 Rated Torque (N.m)	单位理论扭矩 Theoric Specific (N.m/Mpa)	转速范围 Speed Range (r/min)	重量 Weight (kg)
EM1-63	77	25	32	284	11	15~1500	20
EM1-80	91	25	32	335	13	15~1250	20
EM1-100	96	25	32	355	14	15~1000	20
EM1-110	113	25	32	419	17	15~1000	20
EM1-125	126	20	25	371	19	15~1000	20
EM1-140	138	20	25	410	20	15~1000	20
EM1-160	159	16	20	376	24	15~1000	20
EM1-200	196	16	20	464	29	15~800	20
EM2-100	113	25	32	419	17	15~1250	27
EM2-125	138	25	32	512	20	15~1250	27
EM2-150	159	25	32	588	24	15~1000	27
EM2-175	180	20	25	532	27	15~1000	27
EM2-200	207	20	25	611	31	8~800	27
EM2-250	235	16	20	556	35	8~630	27
EM2-280	276	16	20	653	41	8~500	27
EM3-175	181	25	32	670	27	8~1000	35
EM3-200	201	25	32	743	30	8~800	35
EM3-220	222	25	32	819	33	8~800	35
EM3-250	254	20	25	752	38	8~630	35
EM3-300	289	20	25	856	43	6~500	35
EM3-350	340	20	25	1000	50	6~400	35
EM3-400	380	18	22.5	1008	56	6~350	35
EM6-400	397	25	32	1469	59	5~630	57.5
EM6-450	452	25	32	1672	67	5~630	57.5
EM6-500	491	20	25	1451	73	5~500	57.5
EM6-600	594	20	25	1756	88	4~500	57.5
EM6-700	683	16	20	1616	101	4~400	57.5
EM6-750	754	16	20	1785	112	4~320	57.5
EM8-600	617	25	32	2282	91	4~500	72
EM8-700	710	25	32	2626	105	4~400	72
EM8-800	810	20	25	2396	120	4~400	72
EM8-900	889	20	25	2629	131	3~350	72
EM8-1000	1000	16	20	2366	148	3~300	72
EM11-700	707	25	32	2612	104	4~400	94
EM11-800	784	25	32	2899	116	4~400	94
EM11-900	894	25	32	3306	132	4~400	94
EM11-1000	981	20	25	2902	145	3~320	94
EM11-1100	1104	20	25	3265	163	3~320	94
EM11-1200	1234	16	20	2919	182	3~320	94
EM11-1300	1301	16	20	3079	192	3~250	94
EM16-1400	1413	25	32	5224	209	2~400	170
EM16-1600	1648	20	25	4874	244	2~400	170
EM16-1800	1815	20	25	5367	268	2~350	170
EM16-2000	2035	18	22.5	5416	301	2~350	170
EM16-2400	2267	16	20	5364	335	2~250	170
EM31-2500	2553	25	32	9438	378	2~200	298
EM31-2800	2683	20	25	7935	397	1~200	298
EM31-3000	3063	20	25	9057	453	1~200	298
EM31-3150	3218	20	25	9518	476	1~160	298
EM31-3500	3561	20	25	10530	527	1~160	298
EM31-4000	4153	18	22.5	11053	614	1~160	298
EM31-4500	4522	16	20	10698	669	1~160	298
EM31-5000	4828	16	20	11423	714	1~160	298
EM70-5000	4968	20	25	14626	731	1~160	550
EM70-5400	5452	20	25	16125	806	1~160	550
EM70-6000	5984	20	25	17697	885	0.5~125	550
EM70-6300	6540	18	22.5	17408	967	0.5~125	550
EM70-7000	7122	16	20	16849	1053	0.5~125	550

■ EM1-63~200外形尺寸 Dimension

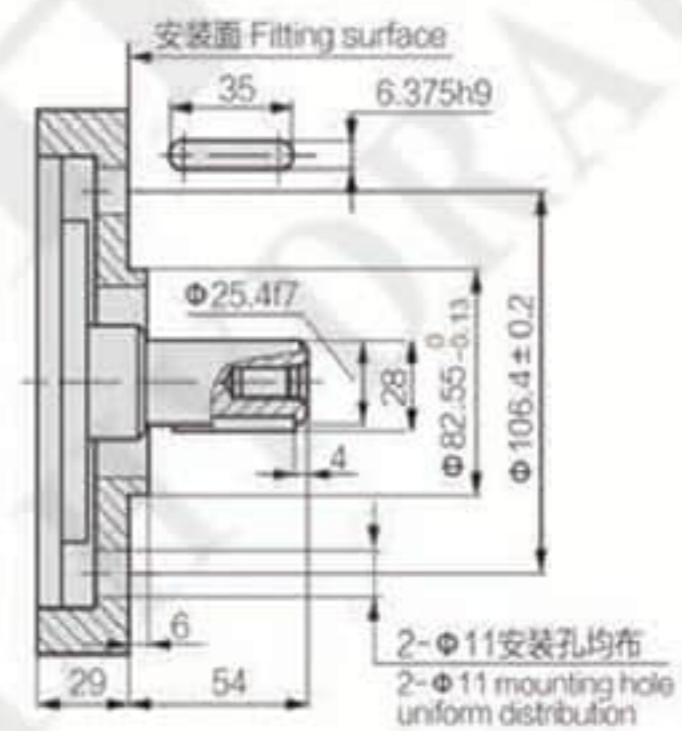
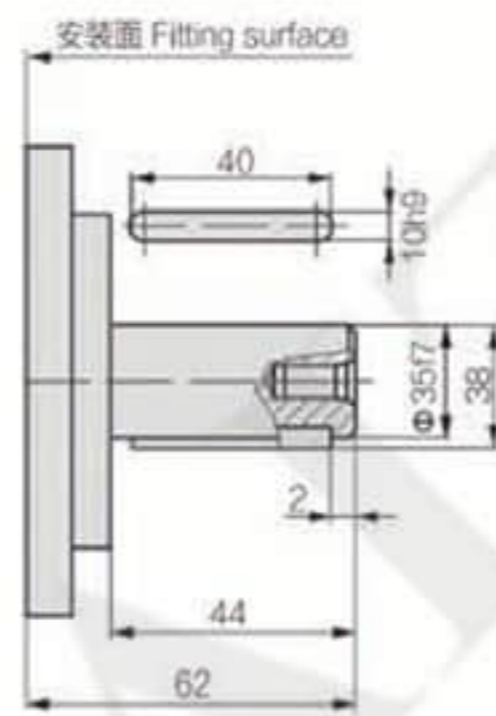
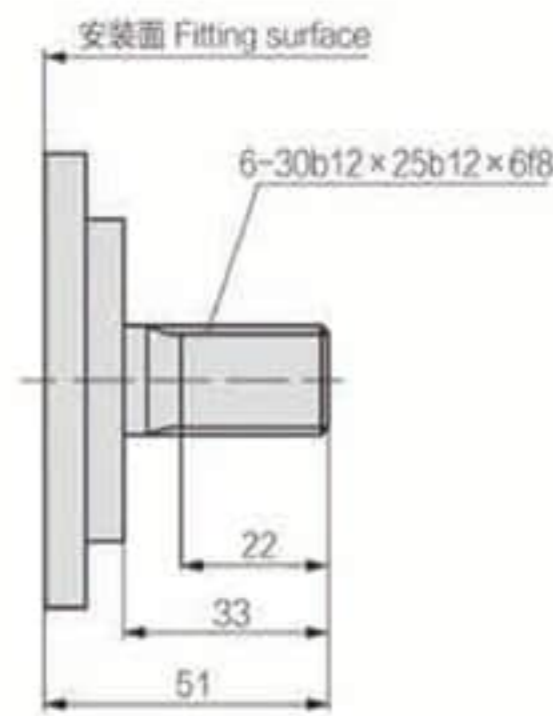
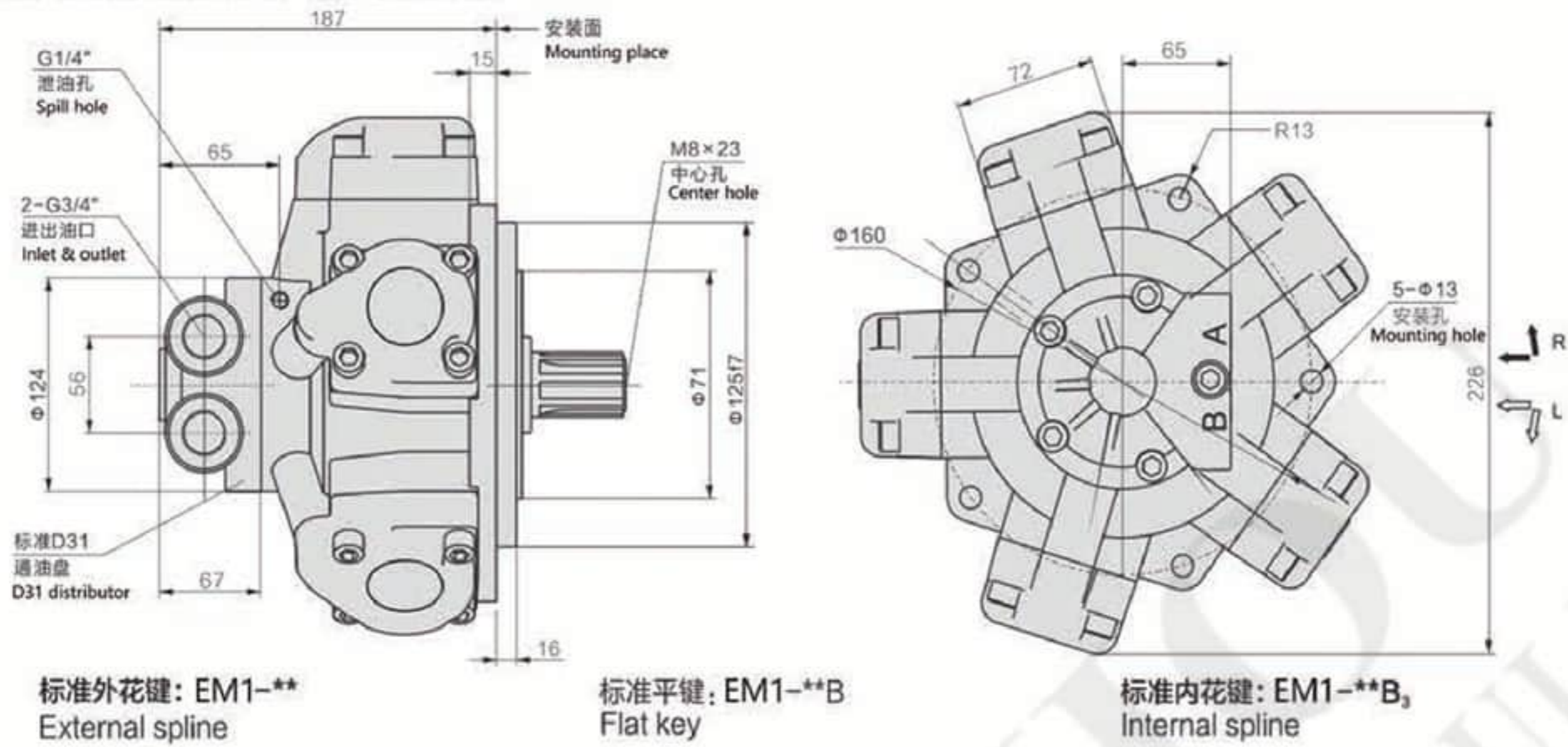

■ EM2-100~280外形尺寸 Dimension

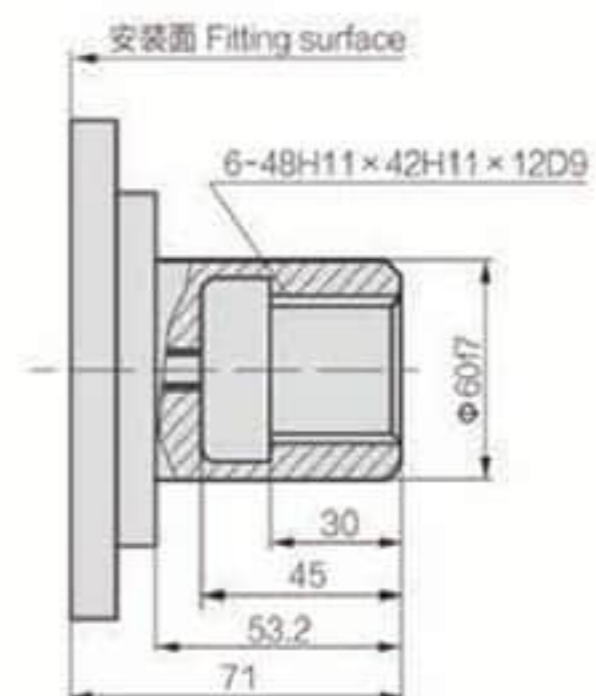
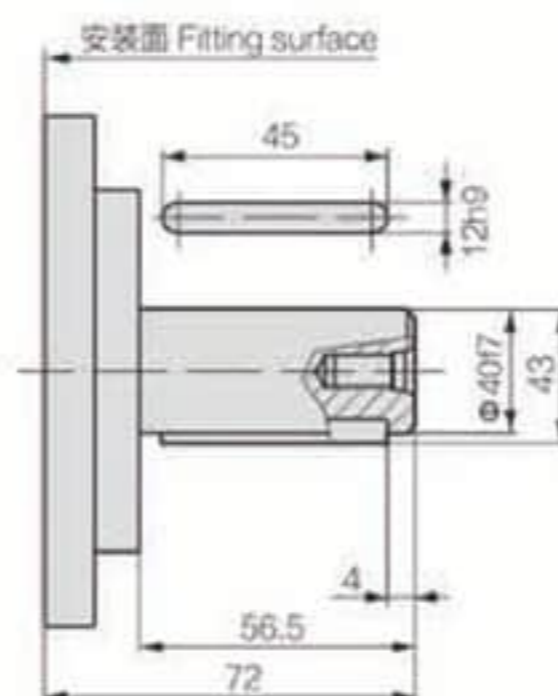
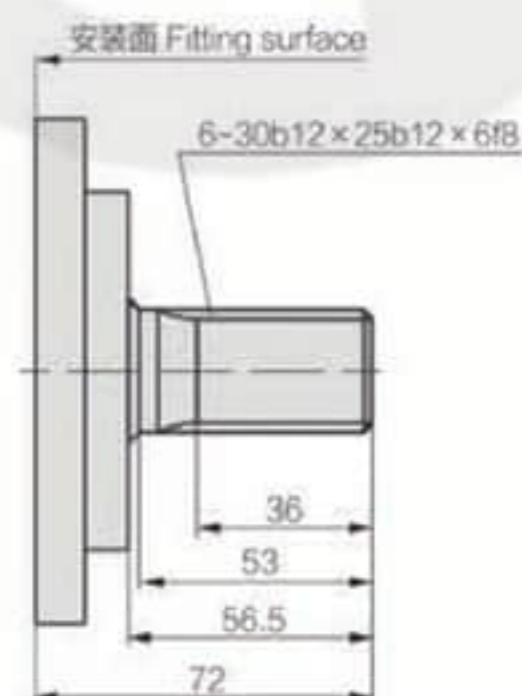
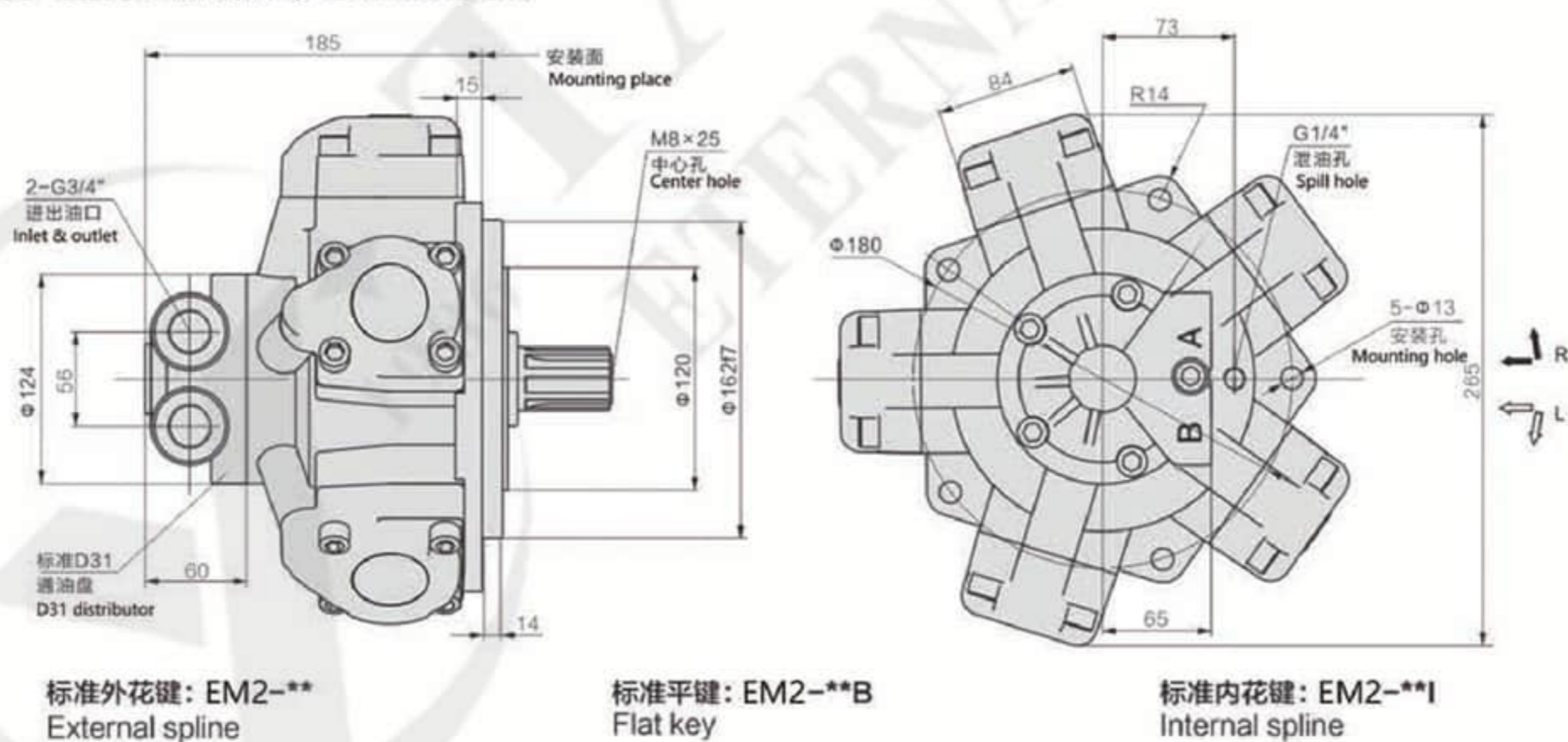

■ EM3-175~400 外形尺寸 Dimension

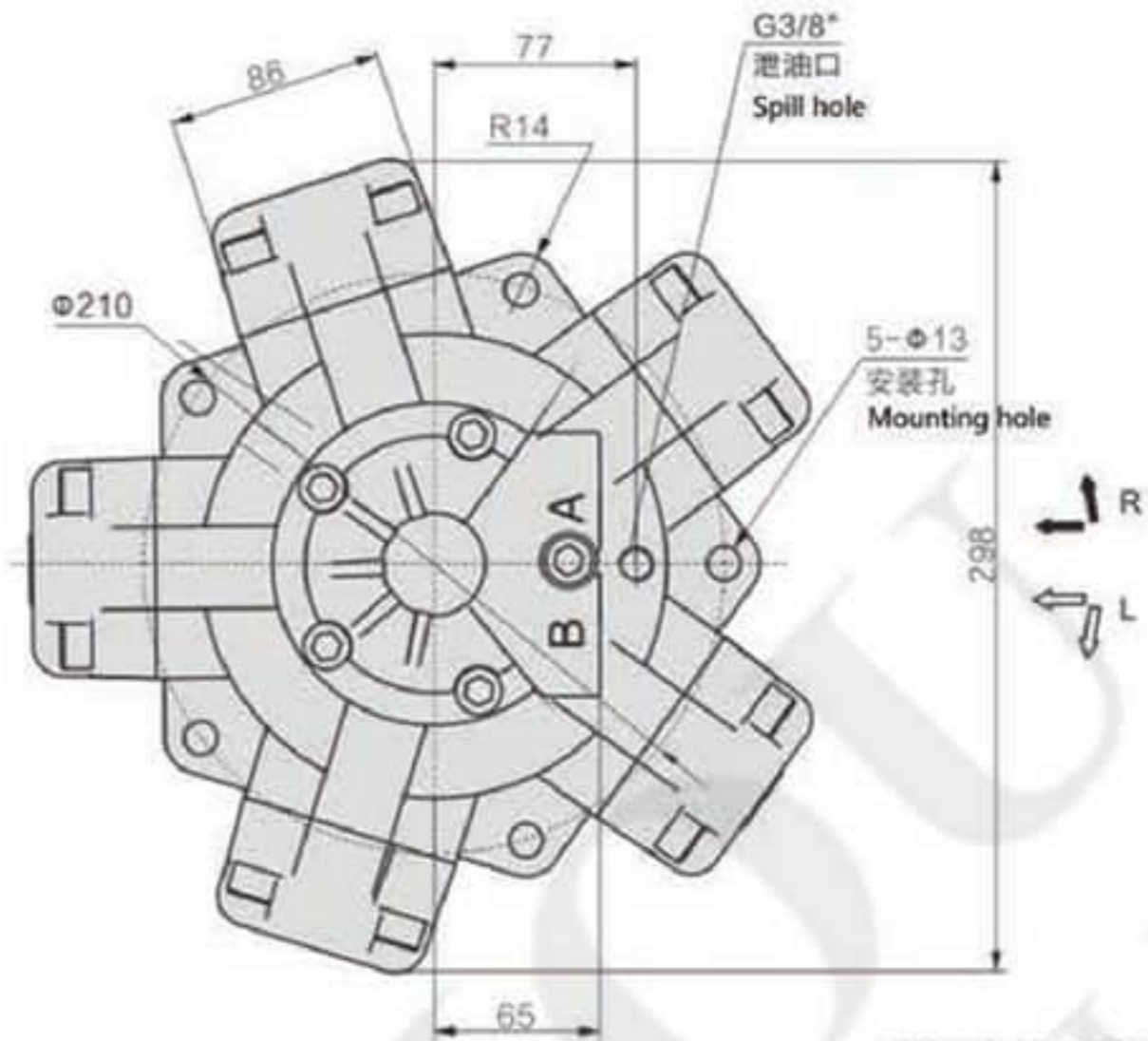
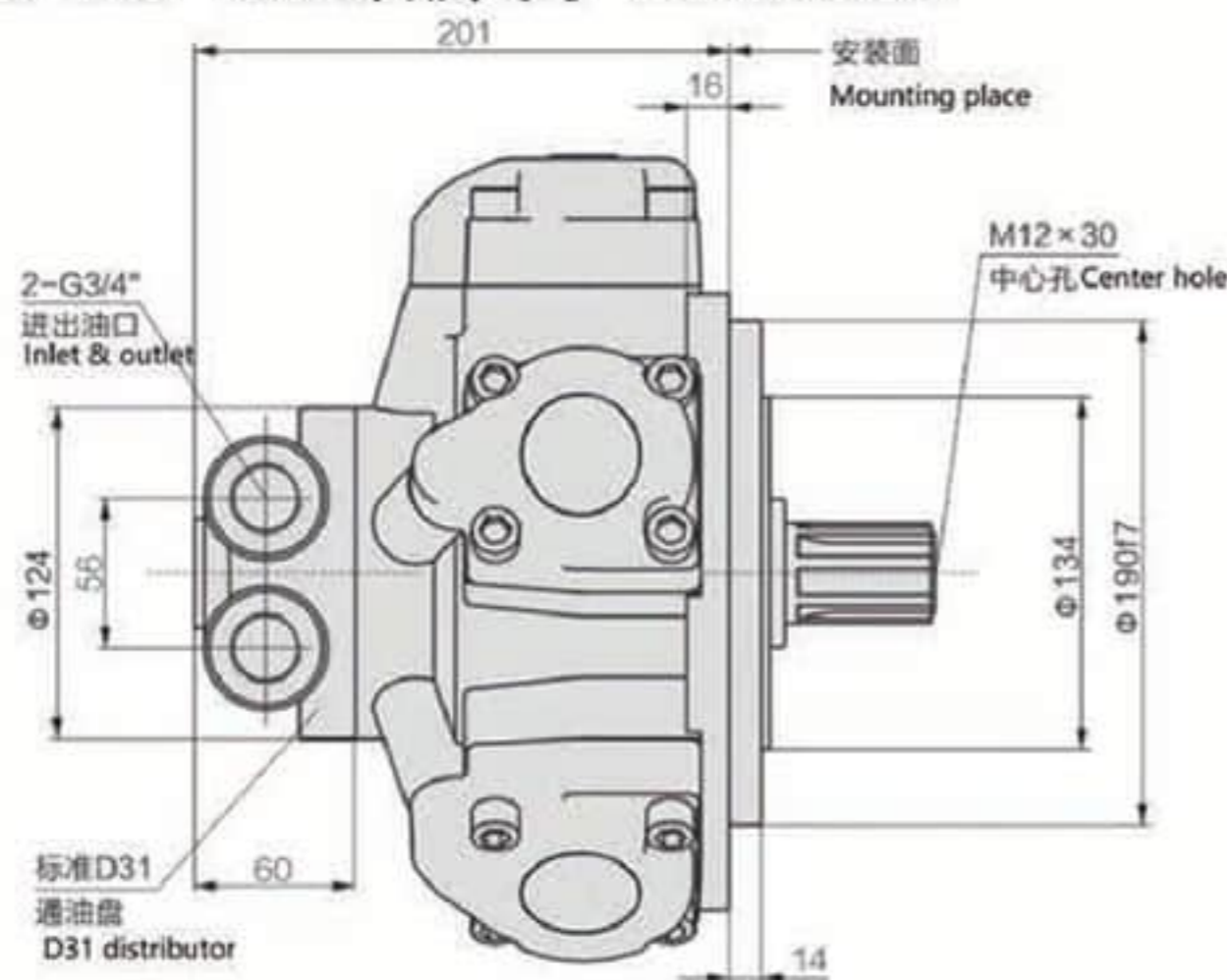

标准外花键: EM3-**
External spline

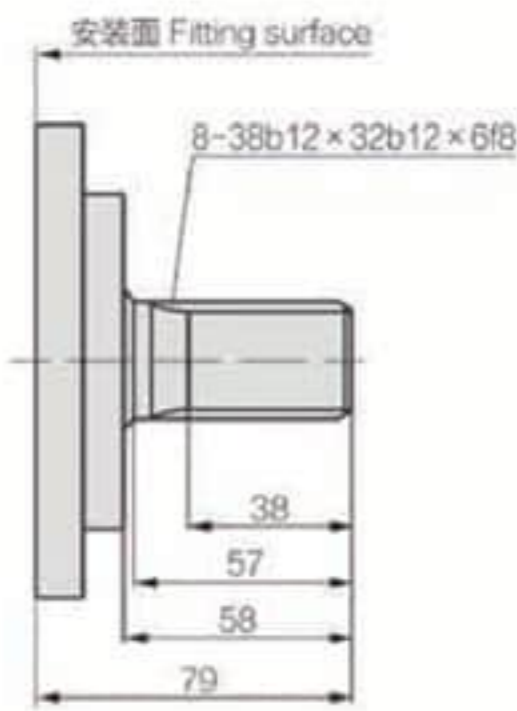

标准平键: EM3-**B
Flat key

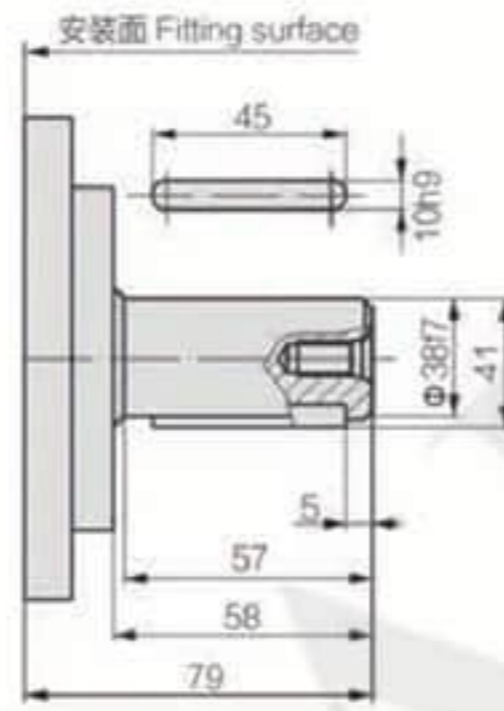

标准内花键: EM3-**I
Internal spline

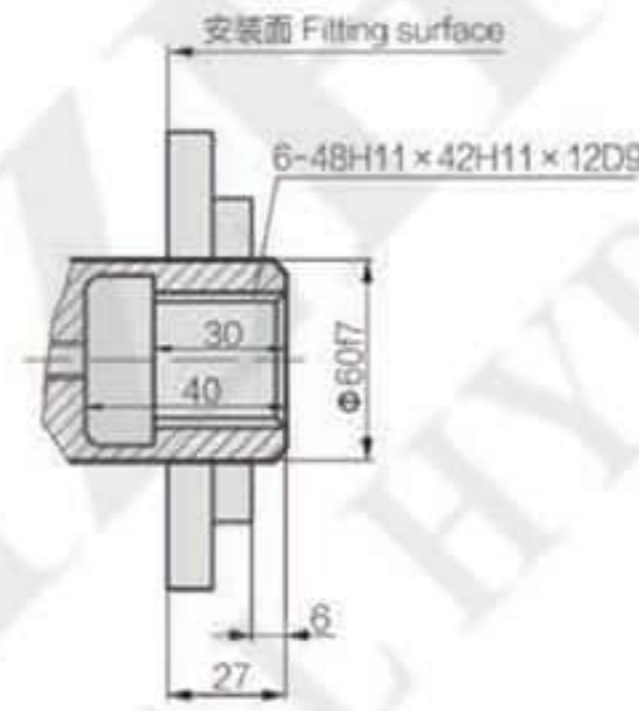

渐开线花键EM3-**A
Involute spline

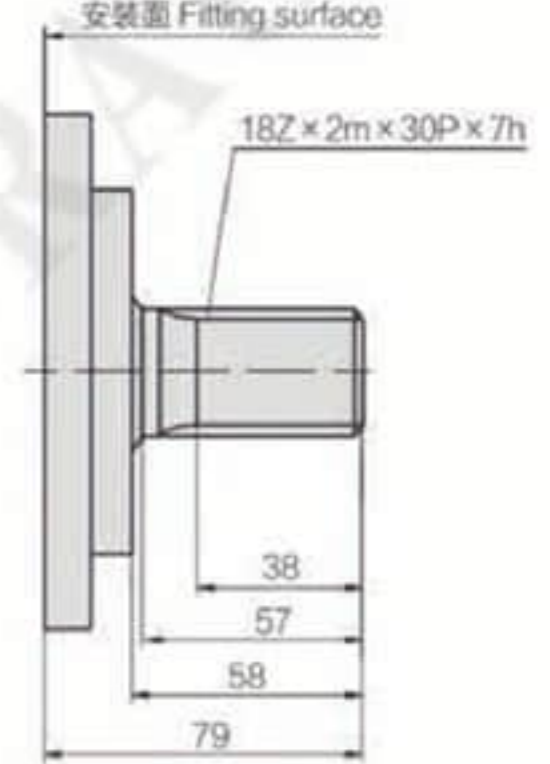

■ EM6-400~750 外形尺寸 Dimension

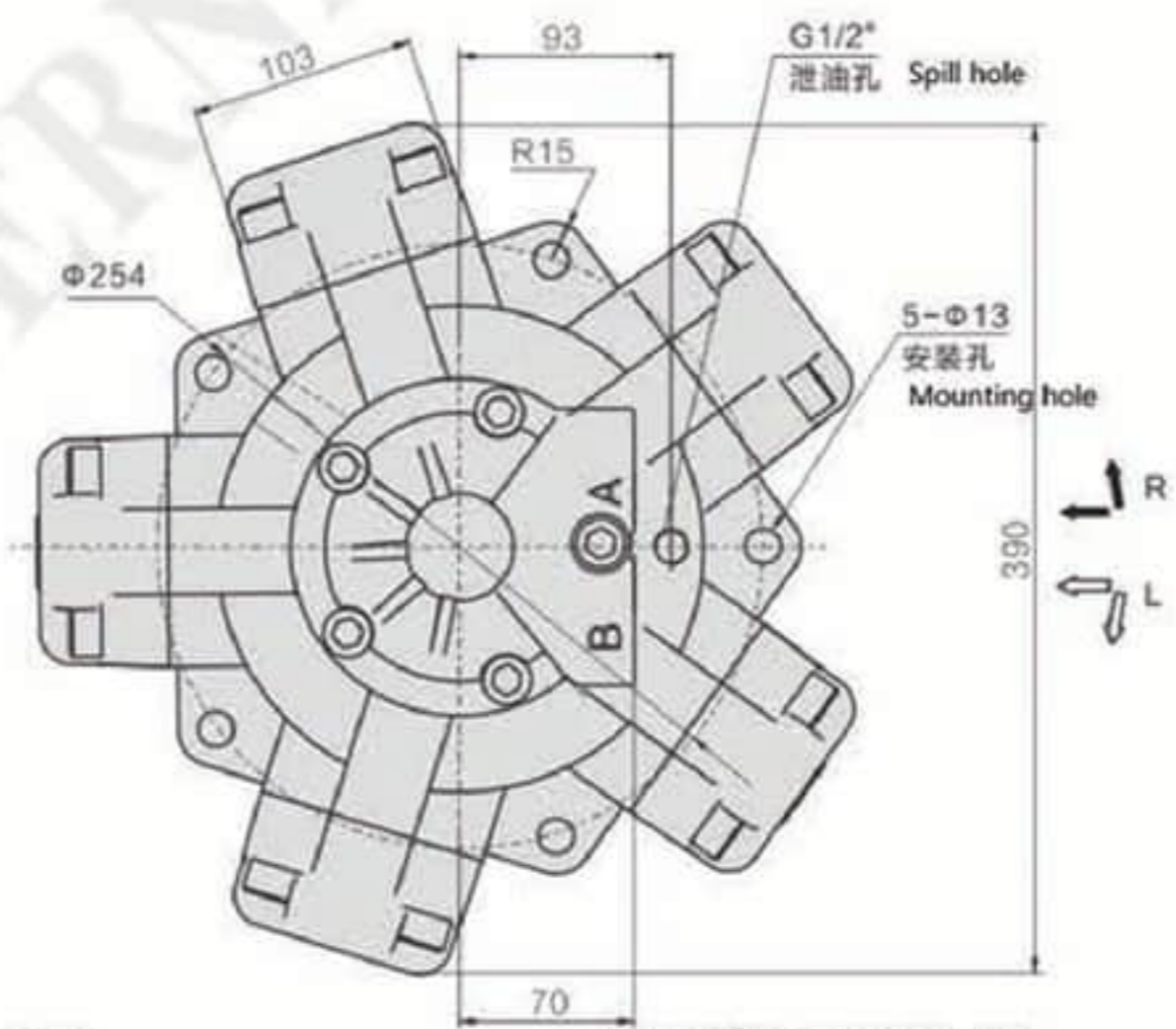
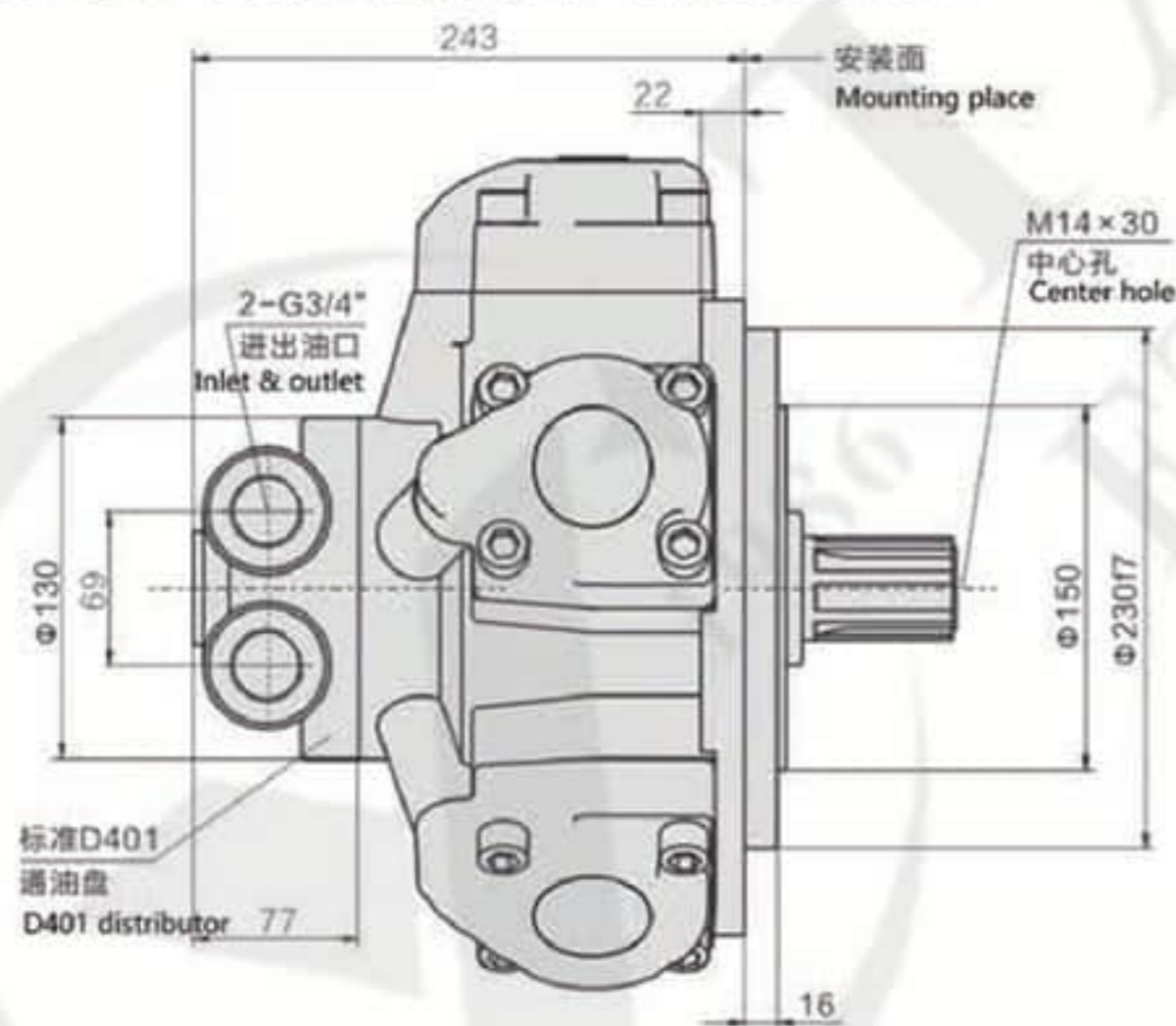

标准外花键: EM6-**
External spline

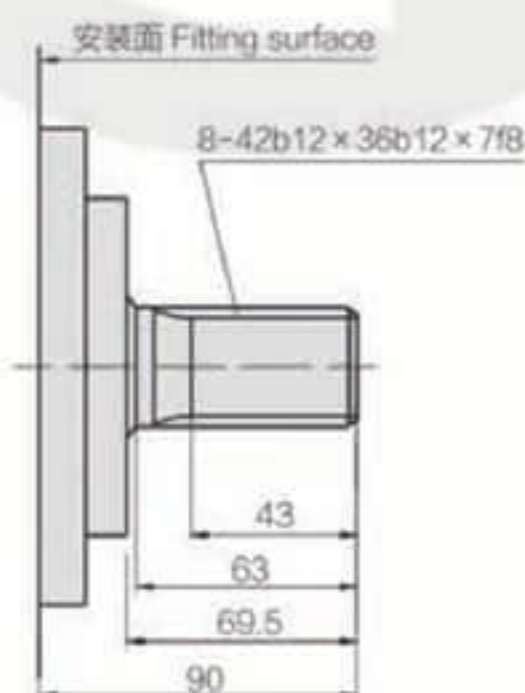

标准平键: EM6-**B
Flat key

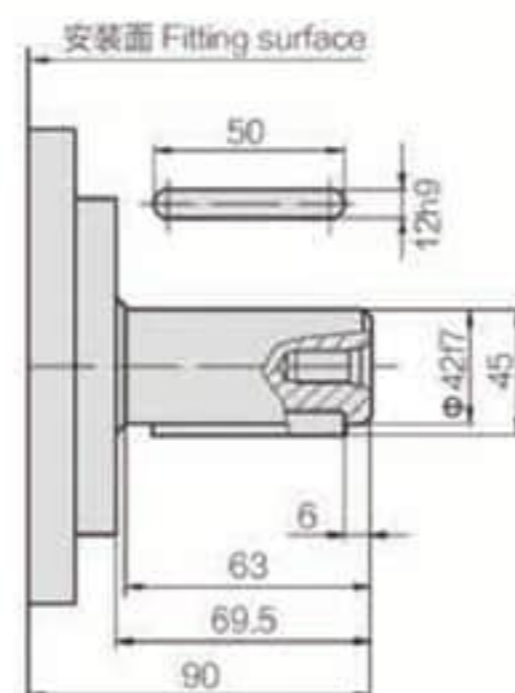

标准内花键: EM6-**I
Internal spline

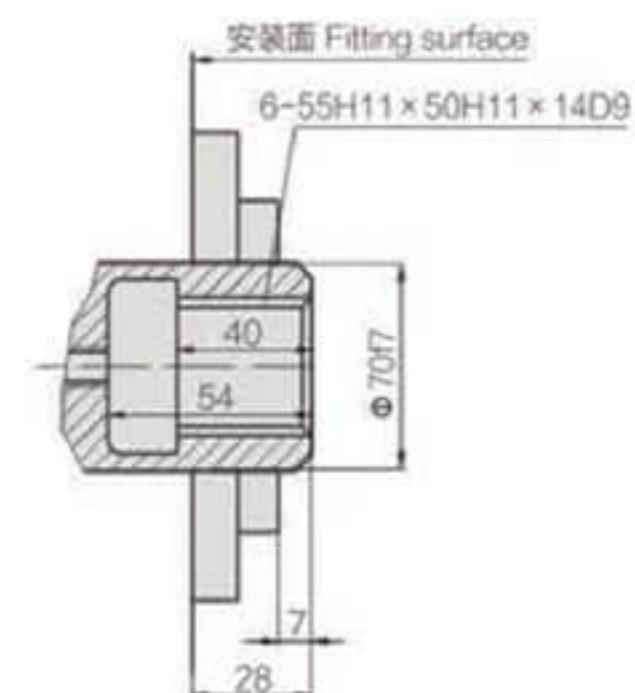

EM8-600~1000 外形尺寸 Dimension

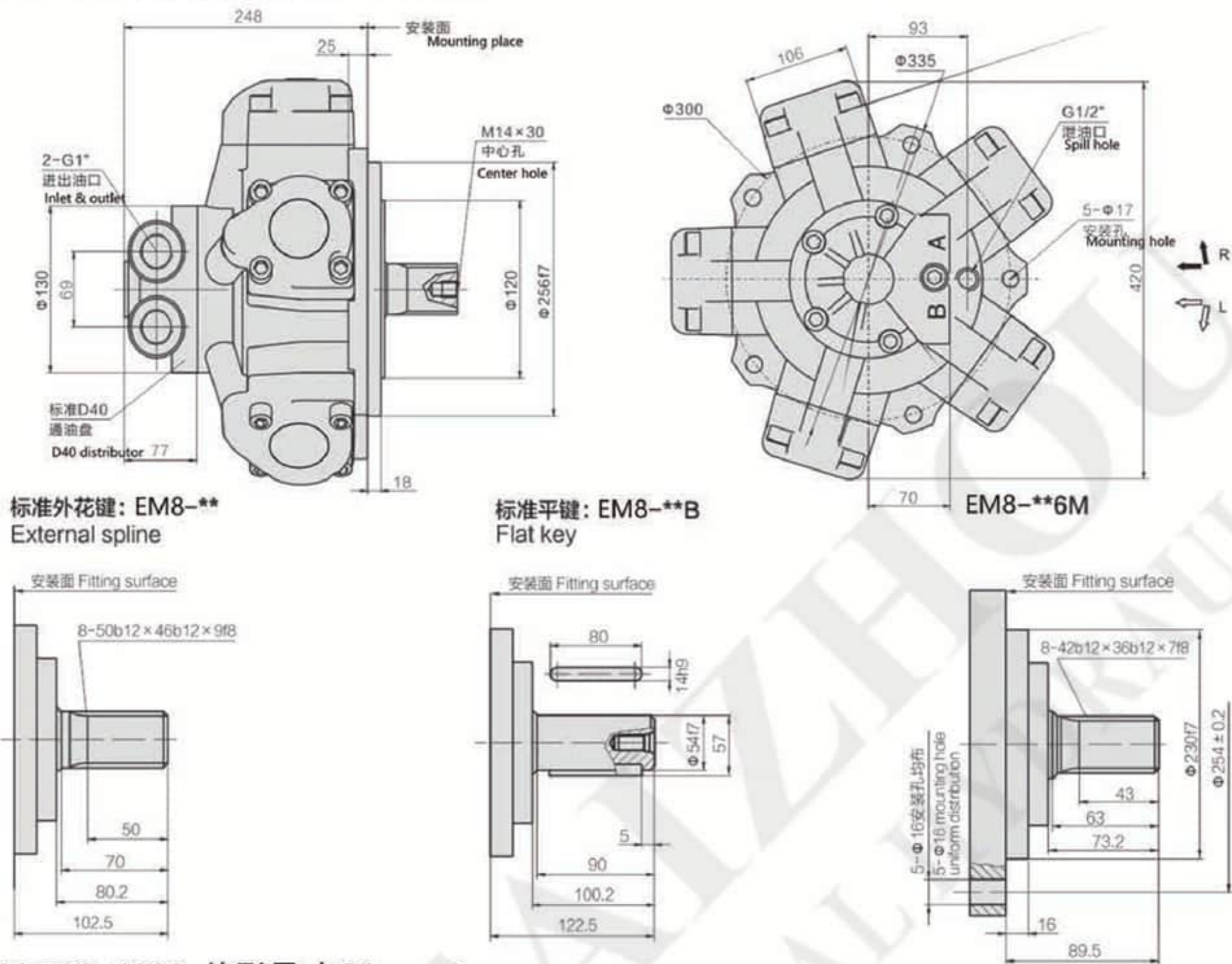

EM11-700~1300 外形尺寸 Dimension

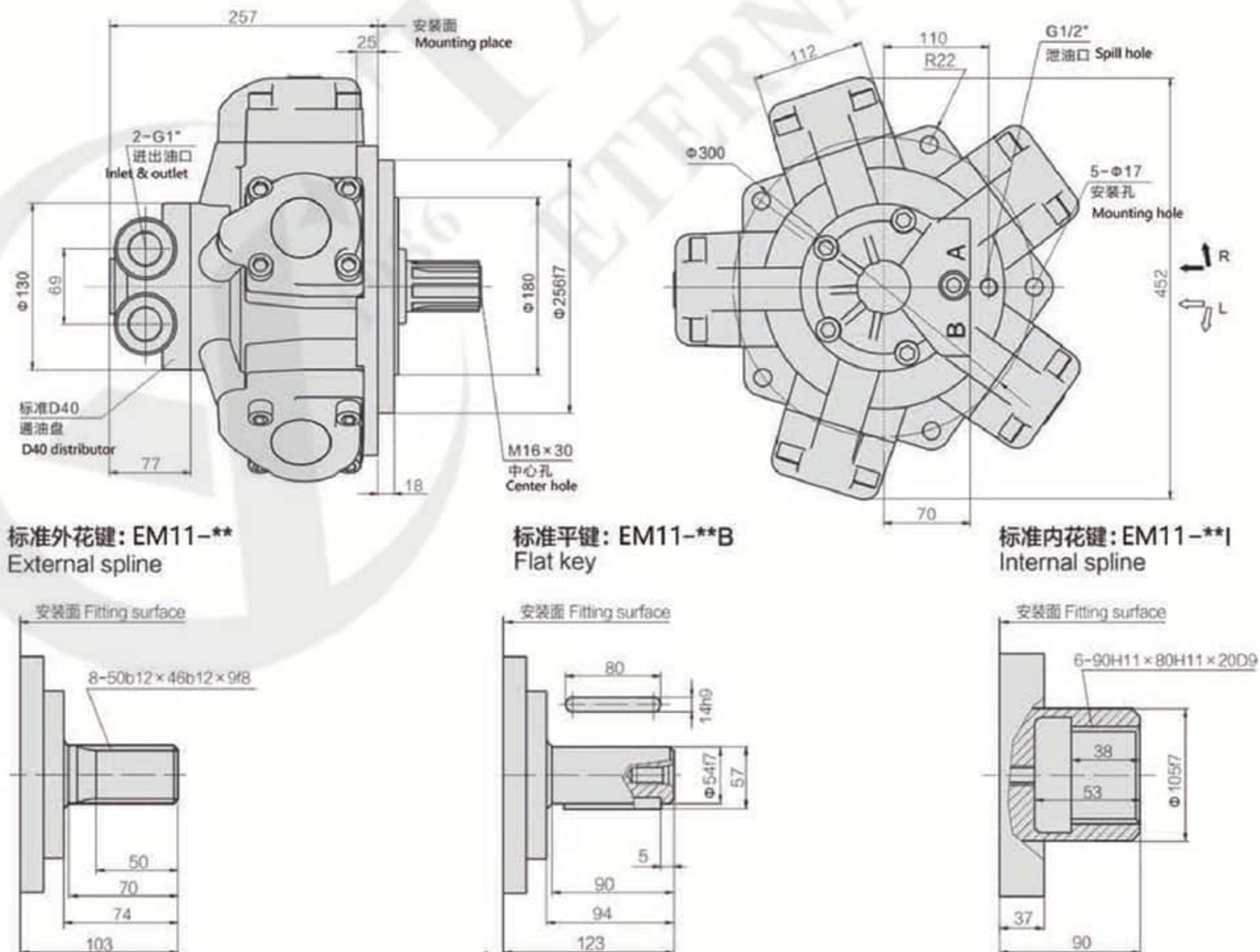

EM16-1400~2400 外形尺寸 Dimension

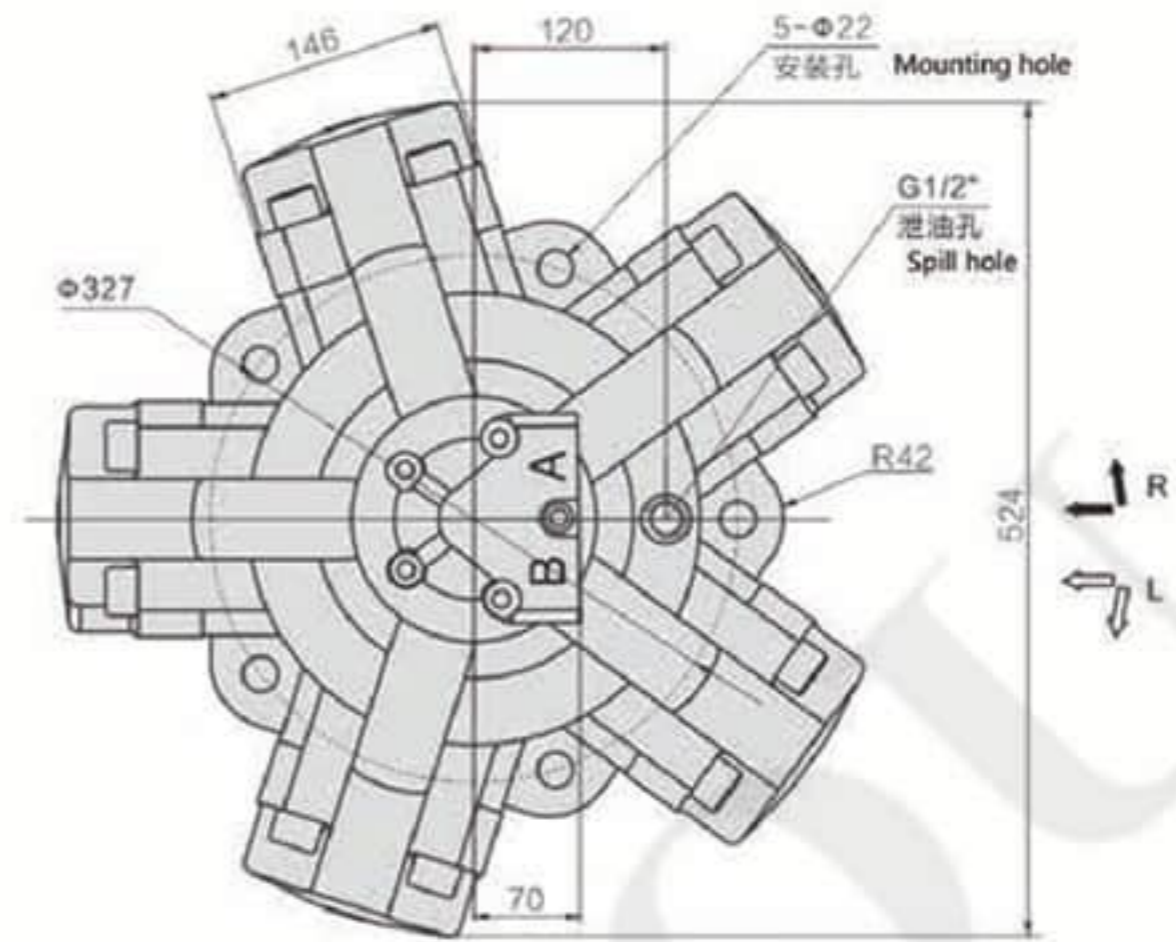
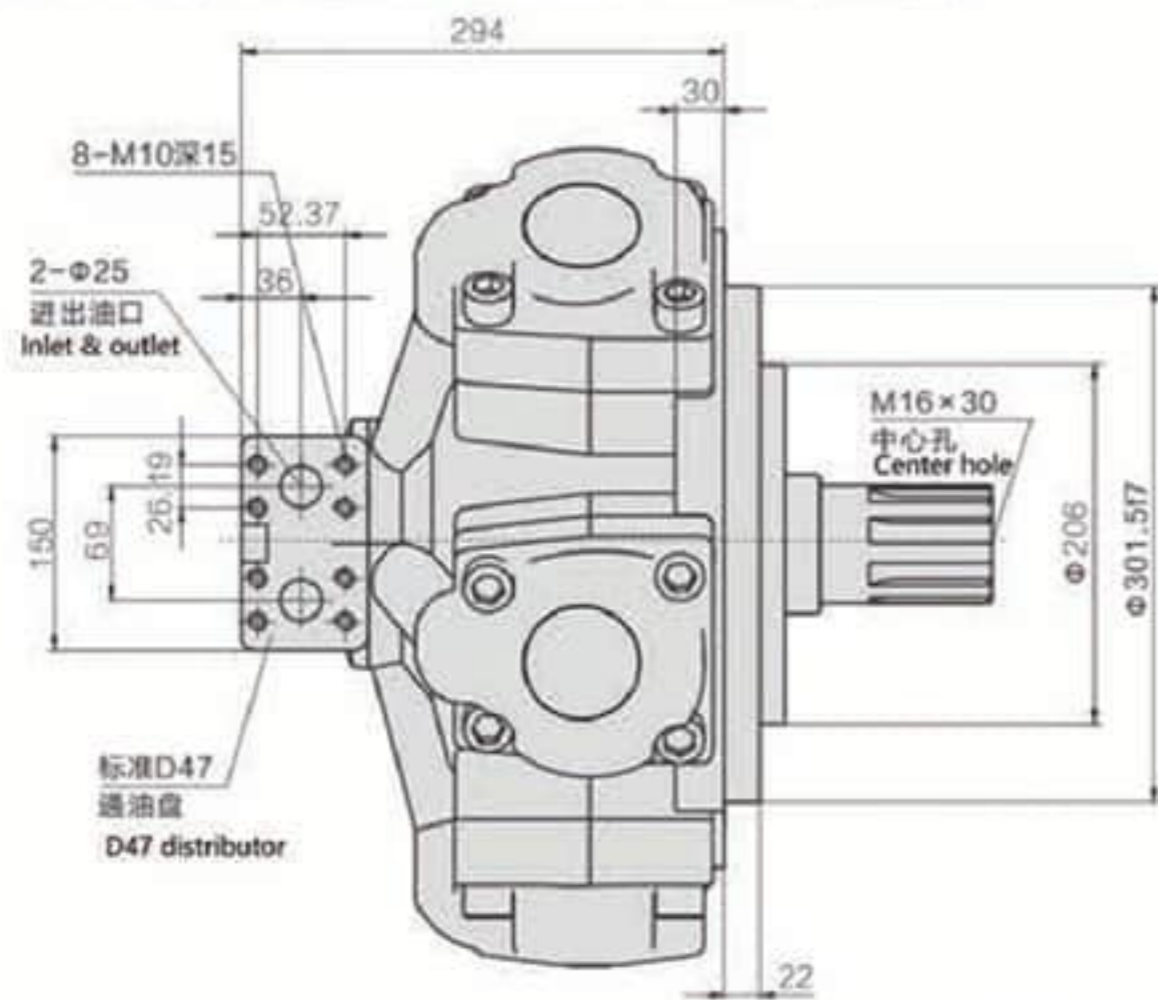

标准外花键: EM16-**
External spline

标准平键: EM16-**B
Flat key

标准内花键: EM16-**I
Internal spline

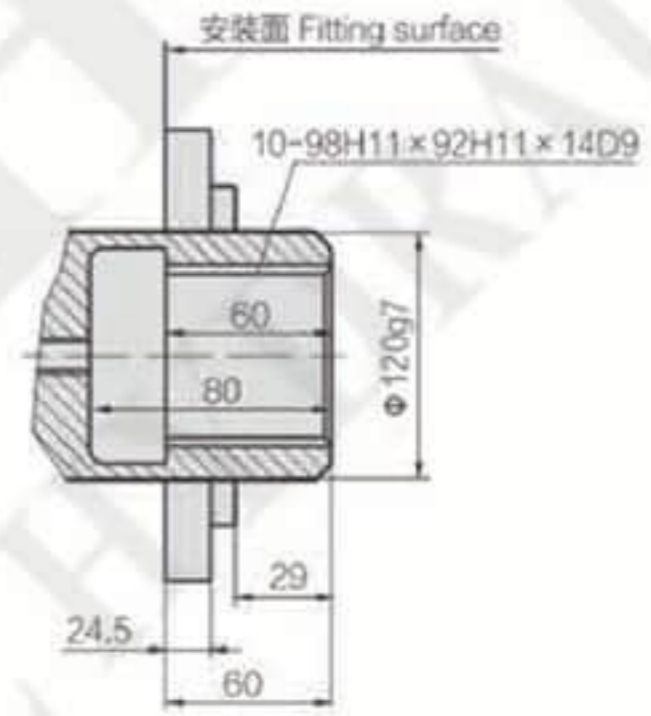
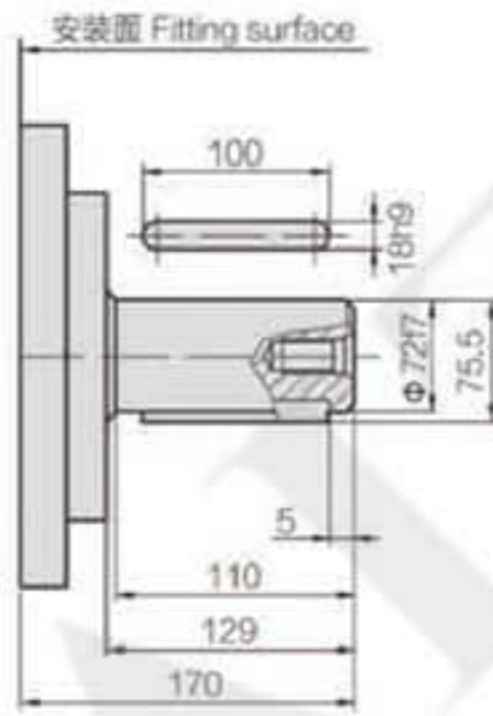
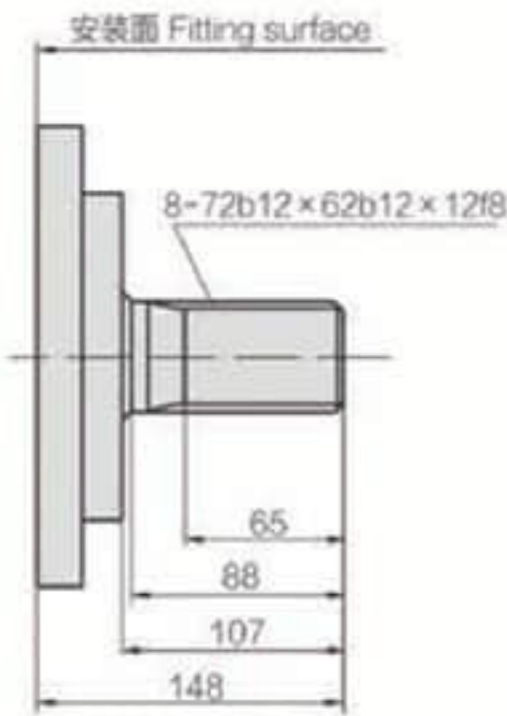

EM31-2500~5000 外形尺寸 Dimension

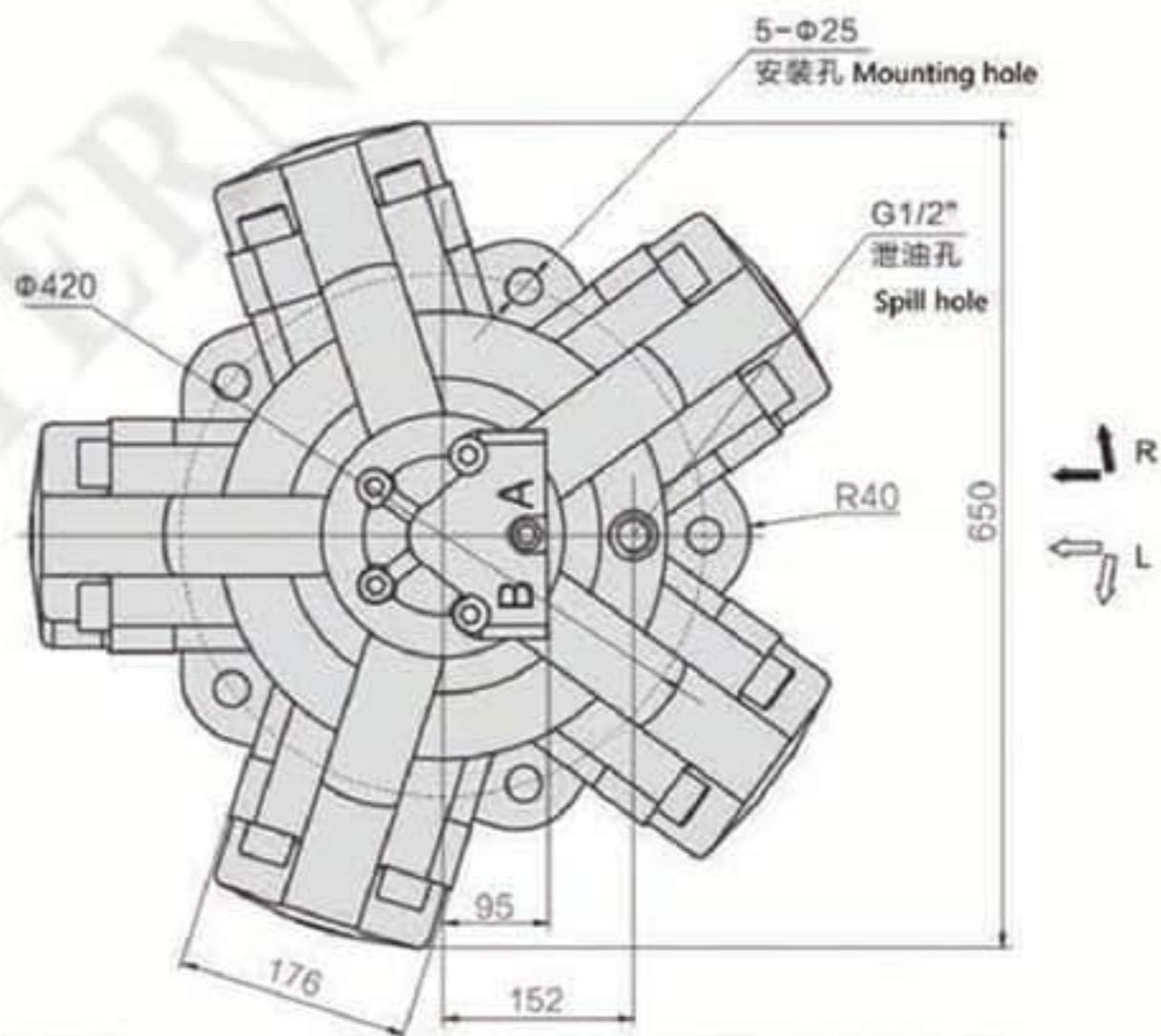
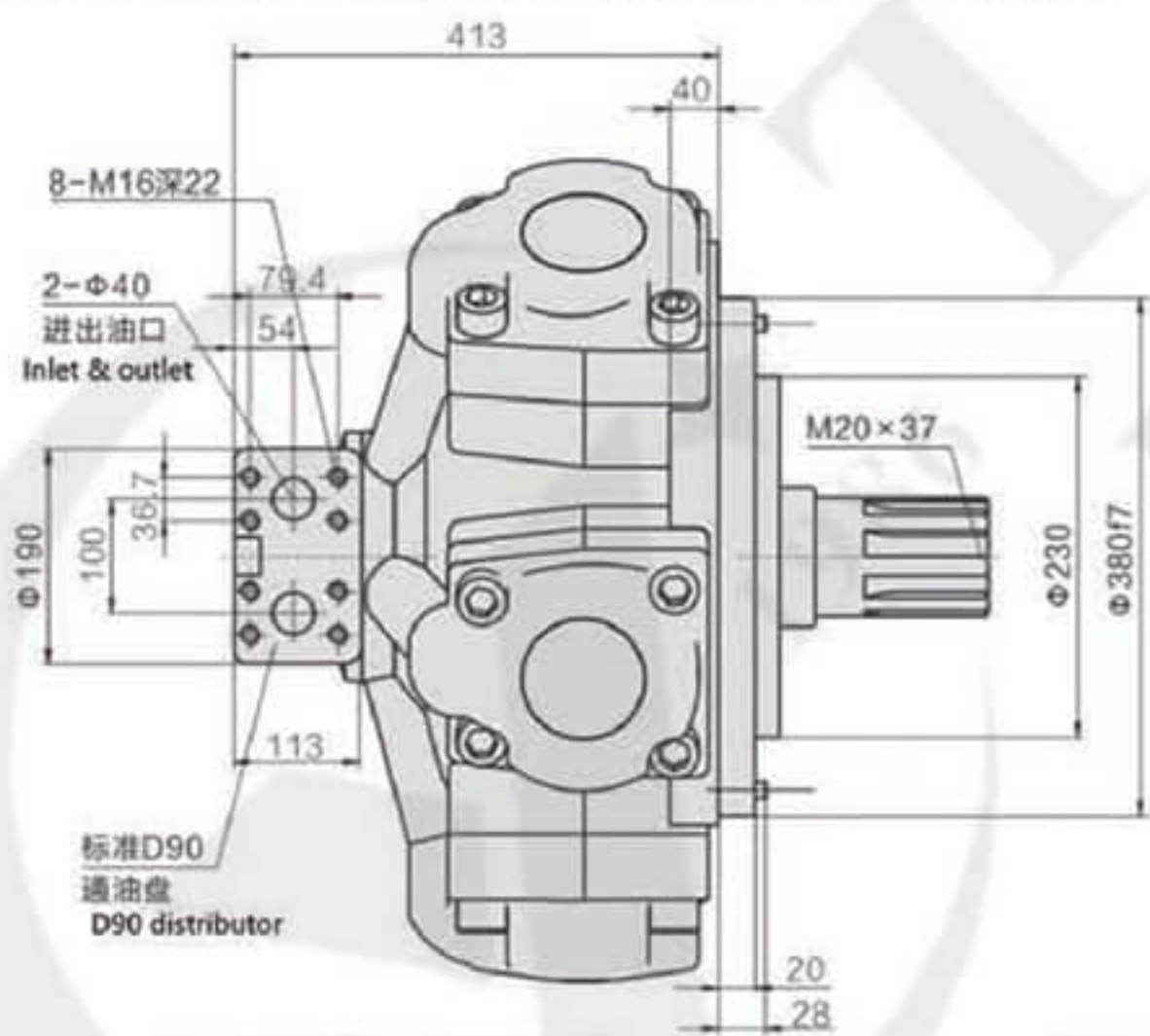

标准外花键: LD31-**
External spline

标准平键: EM31-**B
Flat key

标准内花键: EM31-**I
Internal spline

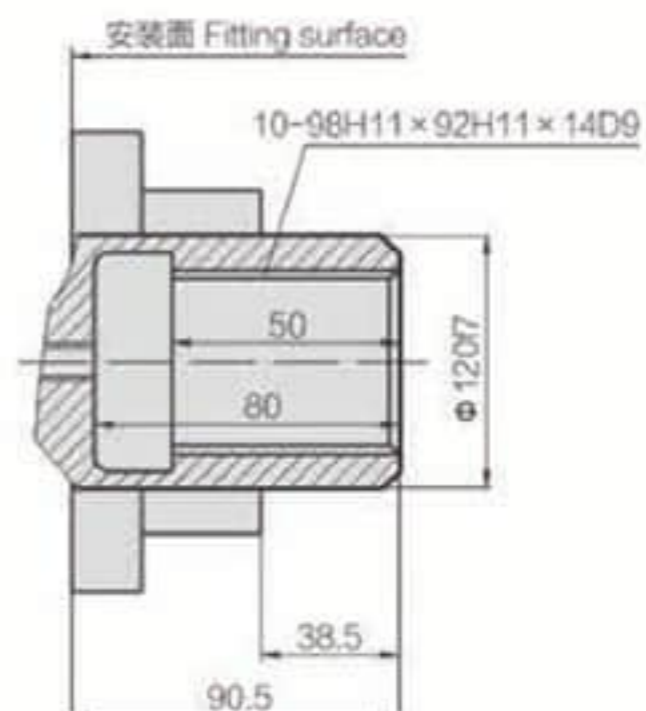
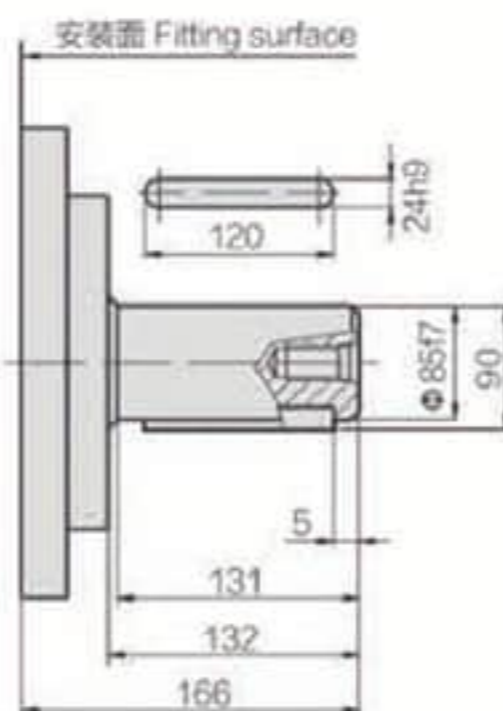
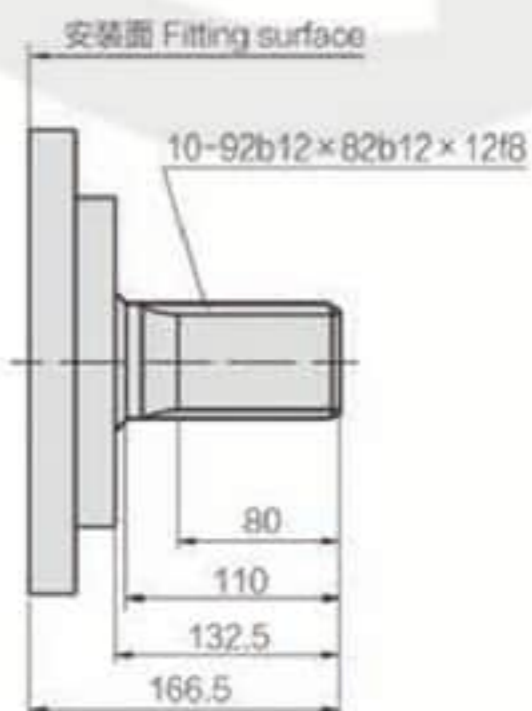

EM70-5000~7000 外形尺寸 Dimension

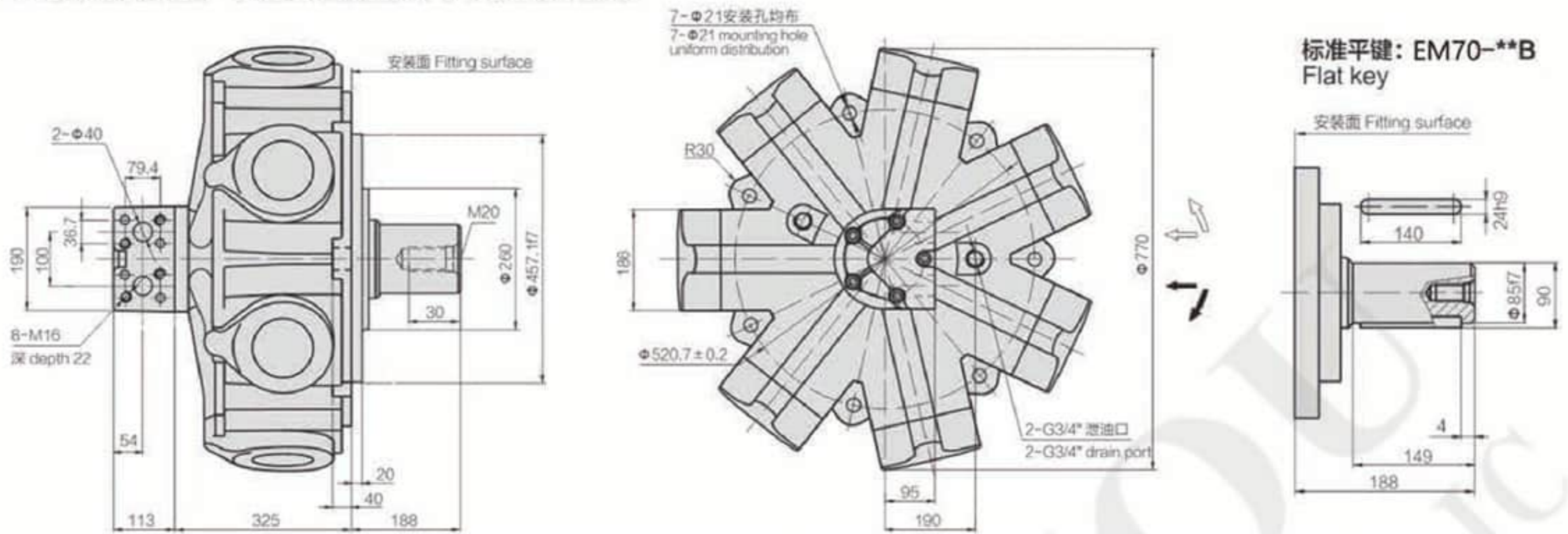

D31

D31通油盘, 油孔为G3/4"
D31 distributor with 3/4" ports.

D310

与D31相同, 油口为G1"
重量: 4kg
Is the same as D31, oil port is G1"
Weight: 4kg

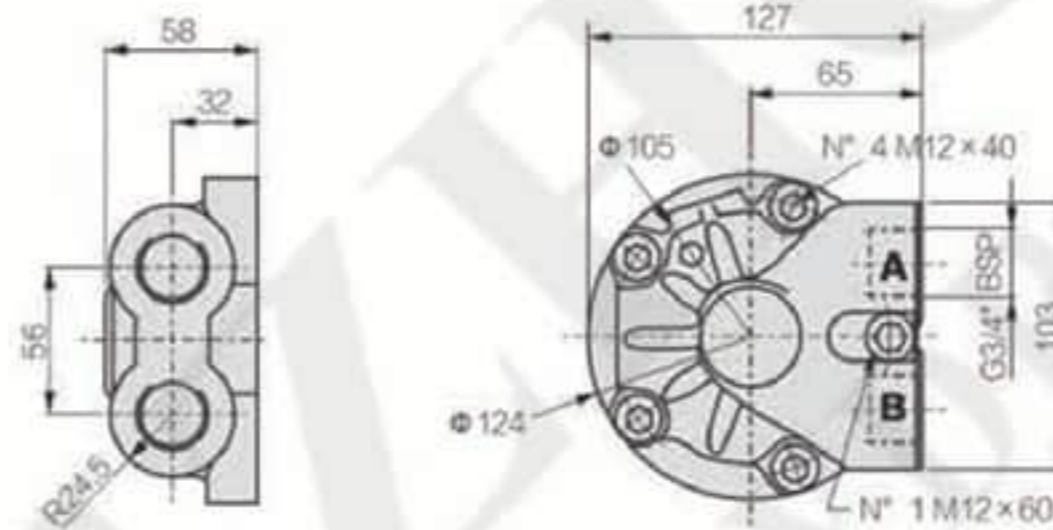

D40

标准配置用通油盘。
重量: 5kg
Standard distributor for motors.
Weight: 5kg

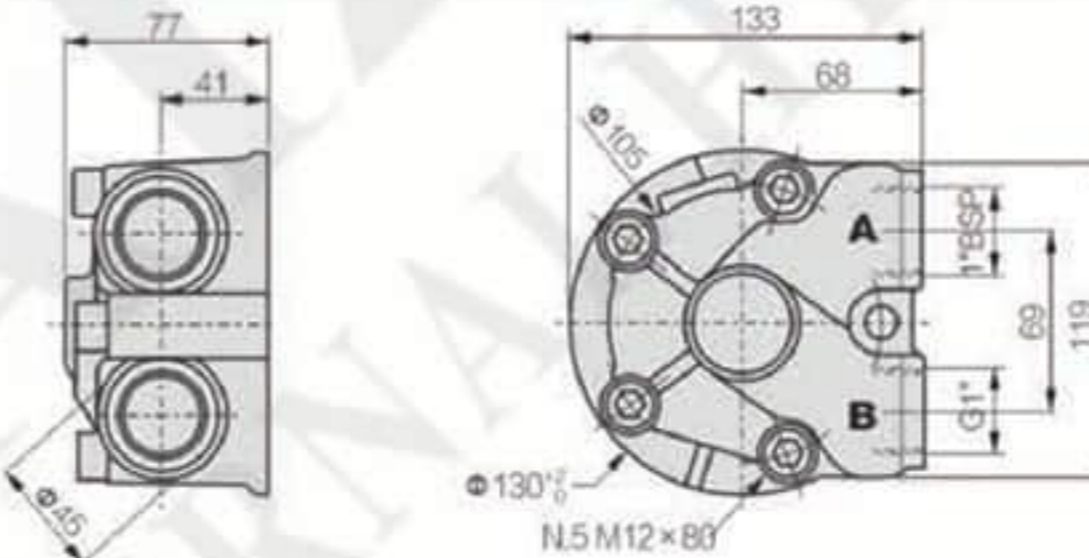

D47

油孔为φ25的法兰连接通油盘。
重量: 6kg
Distributor with SAE 1" 3000 psi flanges.
Weight: 6kg

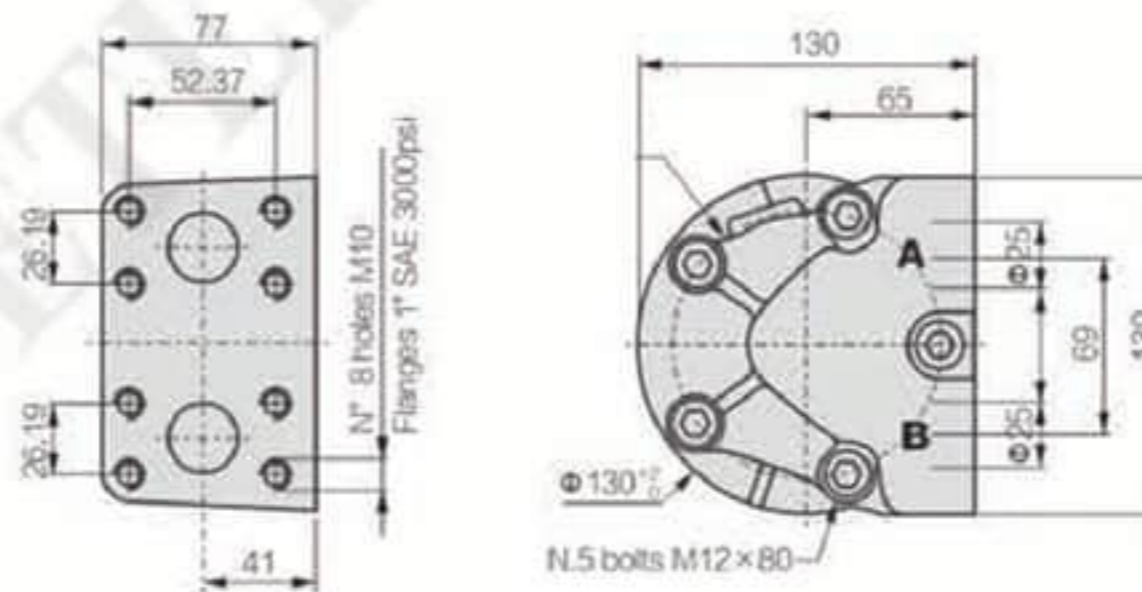

D90

GM6, DM31 系列标准通油盘。
重量: 14.5kg
Standard distributor for GM6, DM31 series motors.
Weight: 14.5kg

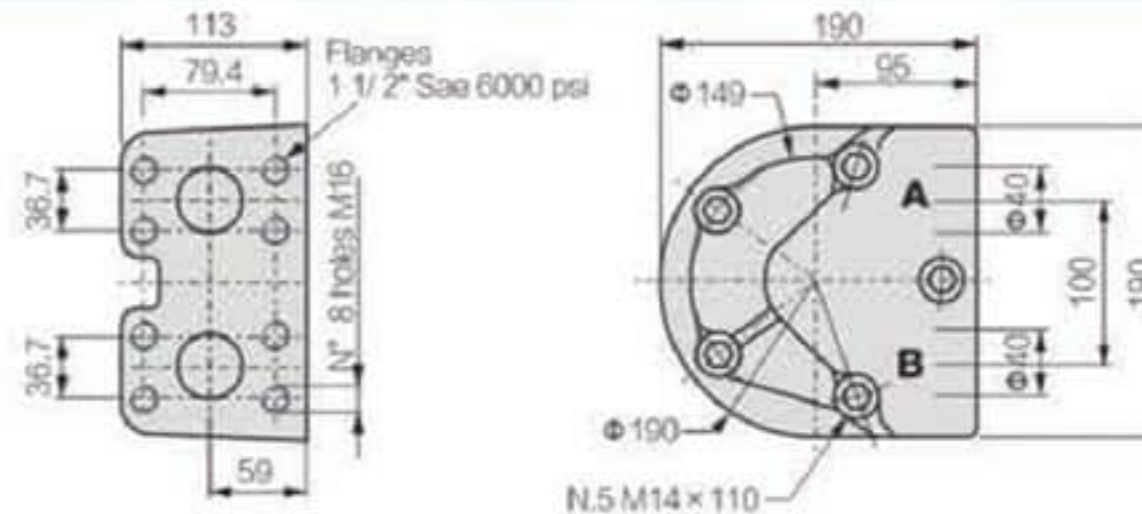

D250

大流量通油盘
重量: 50kg
High flow distributor
Weight: 50kg

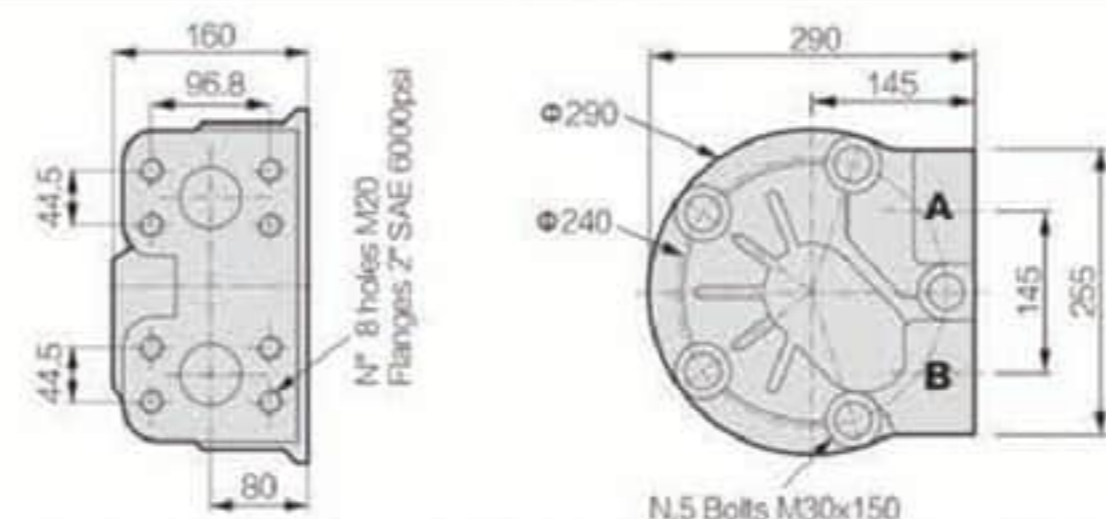



OMM型号说明 Model Code

OMM系列马达壳体采用足够强度的球墨铸铁铸造而成，适用于负载较小且间隙工作的场合，广泛应用于农业林业、塑料、机床、矿业机械等。

OMM Series motor with its shell made of ductile cast iron of adequate intensity, can be applied to situations with less and interval operation, widely to agriculture, forestry, plastic machine tools and minmachines etc.

OMM	-40	M	A	E		
系列 Code	排量 Displacement	安装法兰及止口 Mounting Flange & Spigot	输出轴 Shaft	油口 & 泄油口 Inlet & Outlet and Drain Port		
OMM	8, 12.5, 20, 32, 40, 50	M: 3-M6 圆法兰 Round Flange, 止口 Spigot $\phi 31.5 \times 5$ U: 3-1/4-28UNF 圆法兰 Round Flange, 止口 Spigot $\phi 31.5 \times 5$ F: 2- $\phi 9$ 菱形法兰 Diamond Flange, 止口 Spigot $\phi 63 \times 2$ S: 特殊 Special	A: $\phi 16$, key 5x5x16 B: $\phi 15.875$, key 4.8x4.8x19.05 C: $\phi 16.5$ 花键 Spline Shaft, B17x14, DIN5482 S: 特殊轴 Special Shaft	E: 侧油口 Side Port G3/8, G1/8 U: 侧油口 Side Port 9/16-18UNF, 3/8-24UNF 1E: 后油口 Rear Port G3/8, G1/8 1U: 后油口 Rear Port 9/16-18UNF, 3/8-24UNF		
型号 Model	OMM-8	OMM-12.5	OMM-20	OMM-32	OMM-40	OMM-50
重量 Weight (KG)	1.9	2	2.1	2.2	2.3	2.4

OMM 外形安装尺寸-输出轴 Shaft Version

A: $\phi 16$ 平键轴, 平键 5x5x16
 $\phi 16$ Straight Shaft Key 5X5X16

B: $\phi 15.875$ 平键轴, 平键 4.8x4.8x19.05
 $\phi 15.875$ Straight Shaft Key 4.8x4.8x19.05

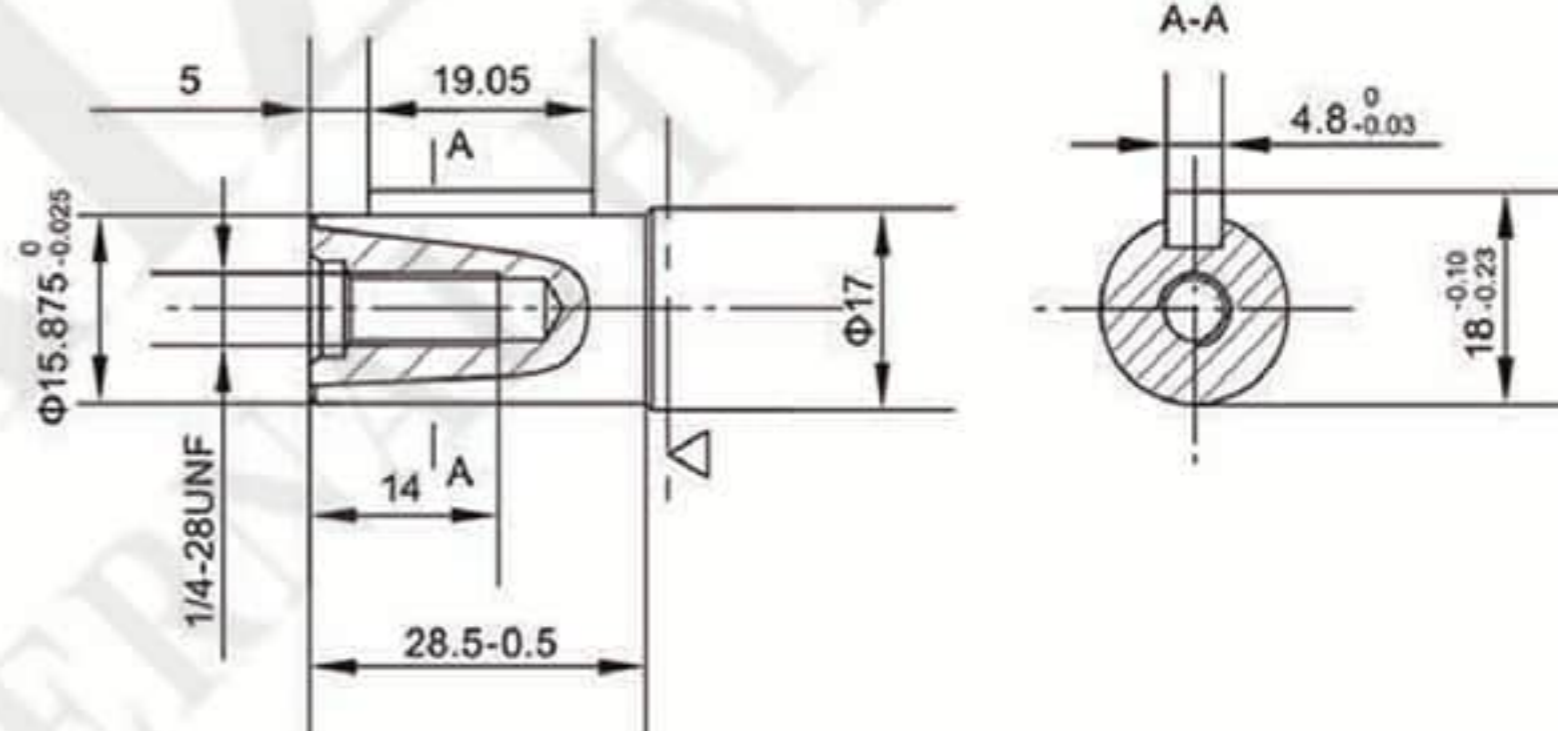
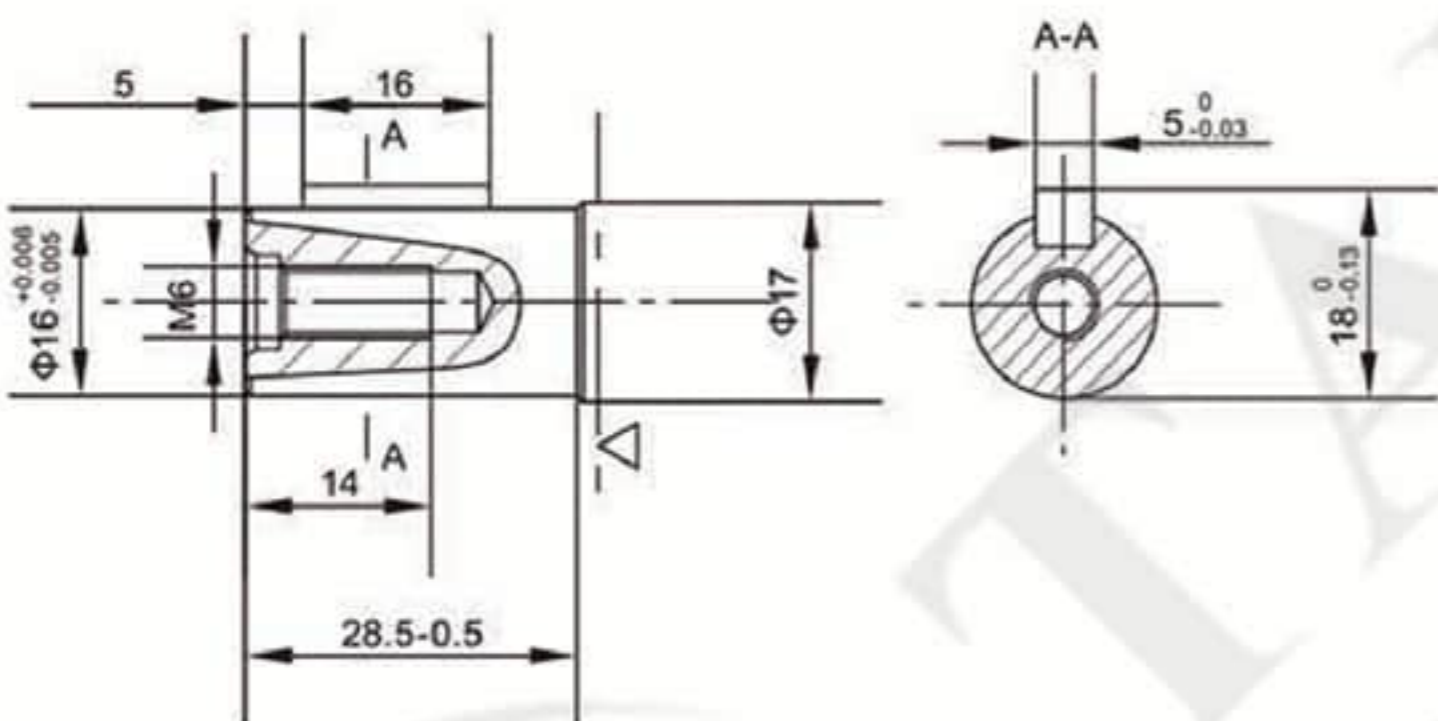

C: $\phi 16.5$ 渐开线花键轴 B17x14 DIN5482
 $\phi 16.5$ involute splined shaft B17x14 DIN5482

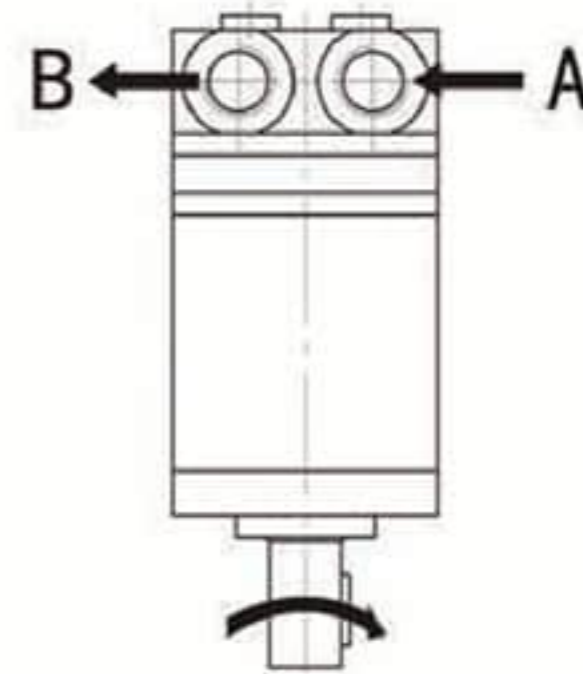
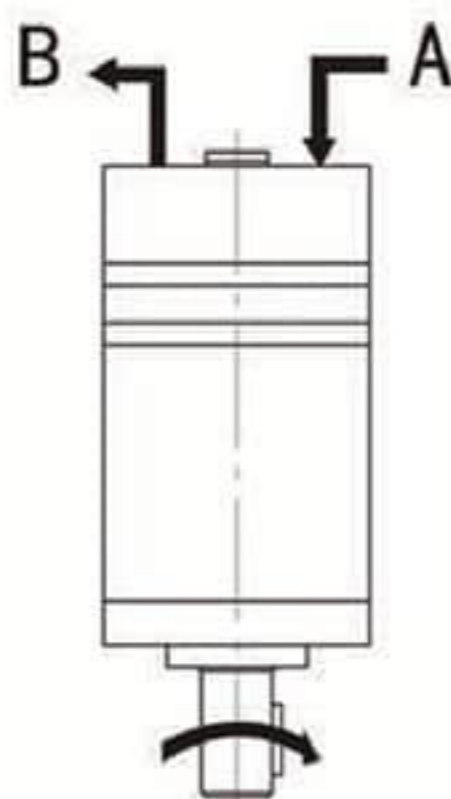
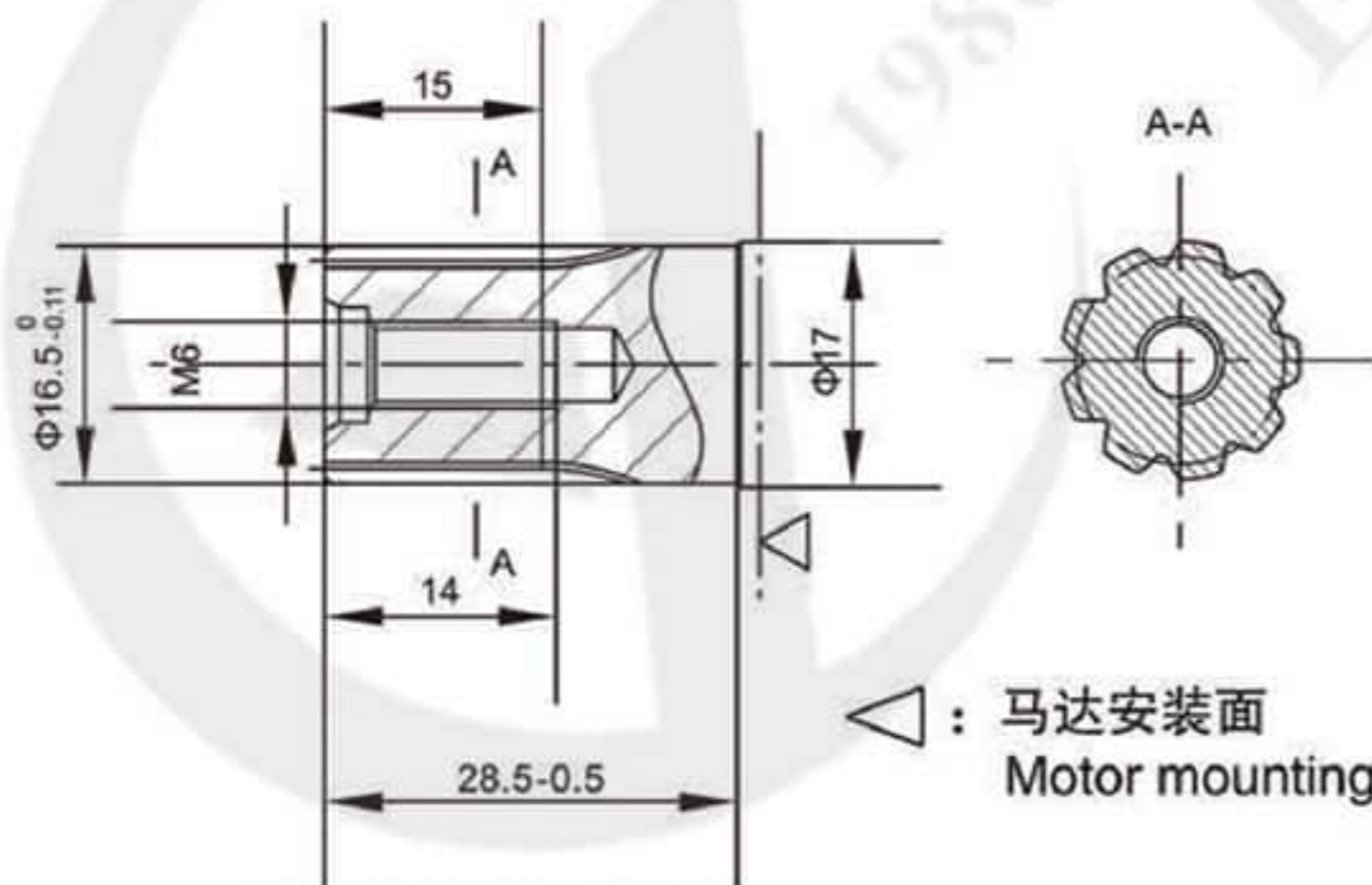

△: 马达安装面
Motor mounting surface

后油口 Rear Port

侧油口 Side Port

OMM 输出轴旋向: 标准

OMM Direction of Shaft Rotation: Standard

面向马达输出轴方向:

当“A”口进油时, 马达顺时针方向旋转;

当“B”口进油时, 马达逆时针方向旋转。

When facing shaft end of motor, shaft to rotate:

Clockwise when port "A" is pressurized;

Counter-clockwise when port "B" is pressurized.

■ OMM外形安装图 Installation

1E&1U后油口 (Rear Port)

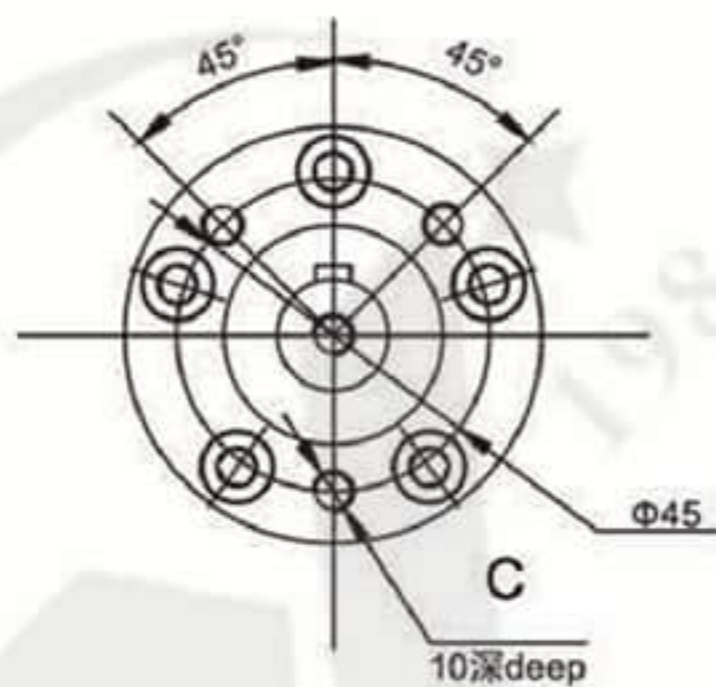
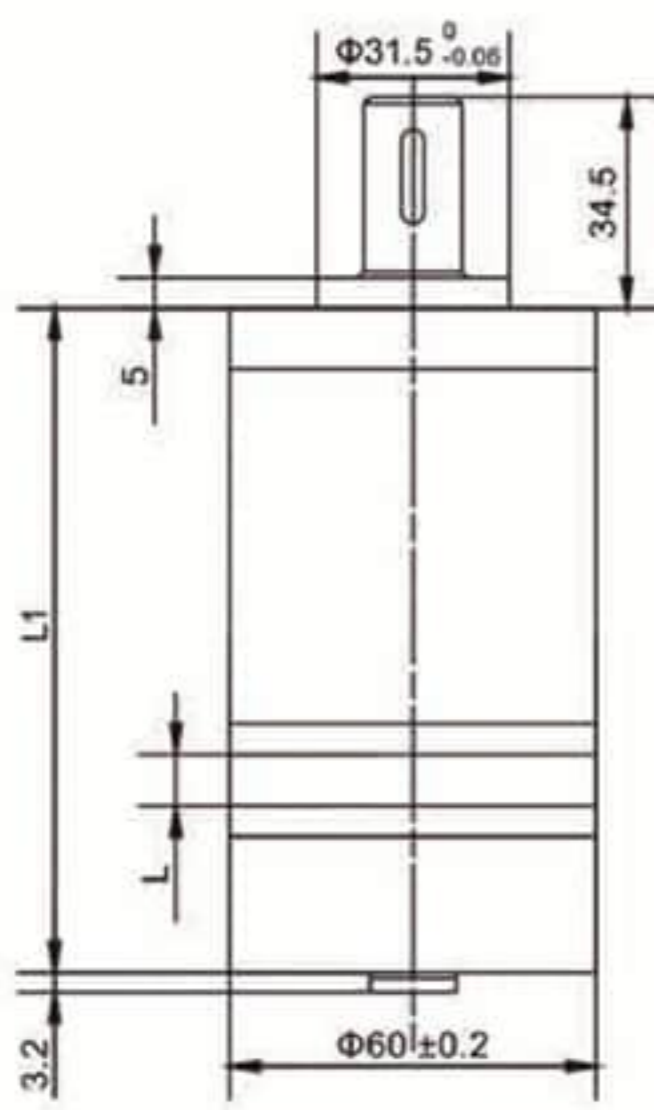
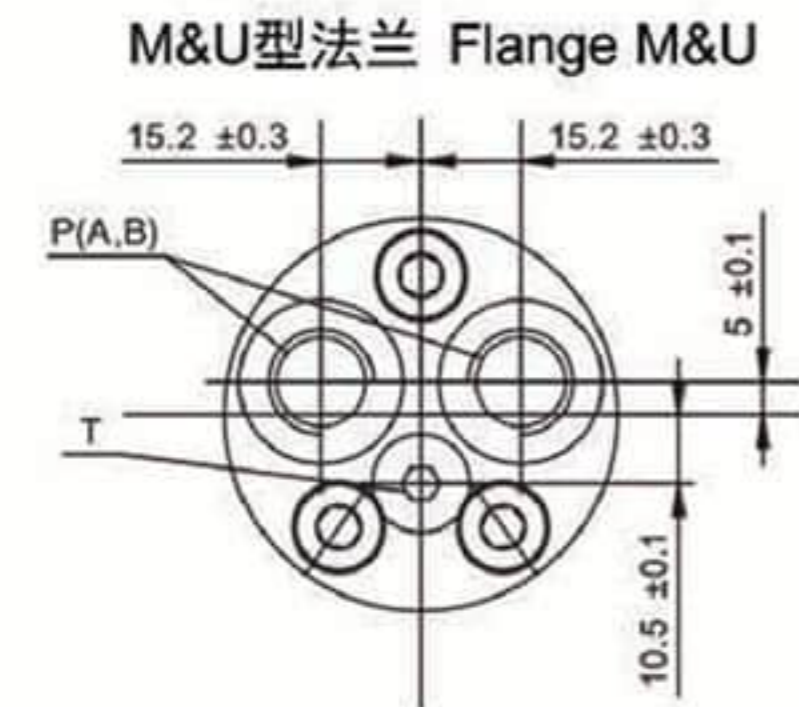

连接尺寸 Connection Size	代号Code	
	M	U
C	3-M6	3-1/4-28UNF

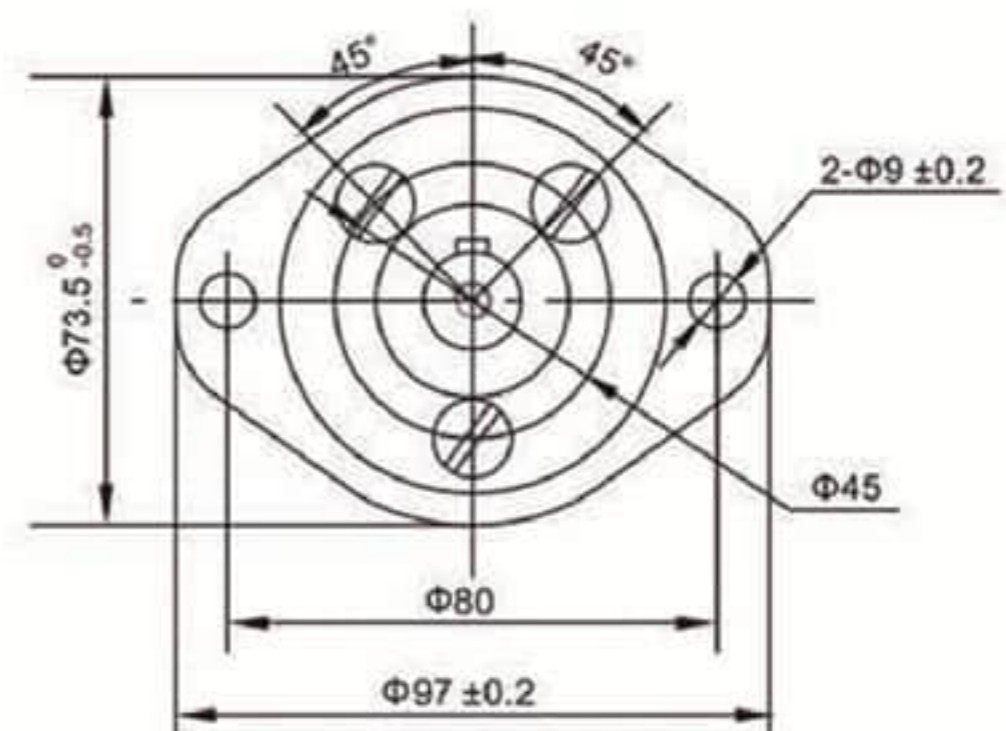
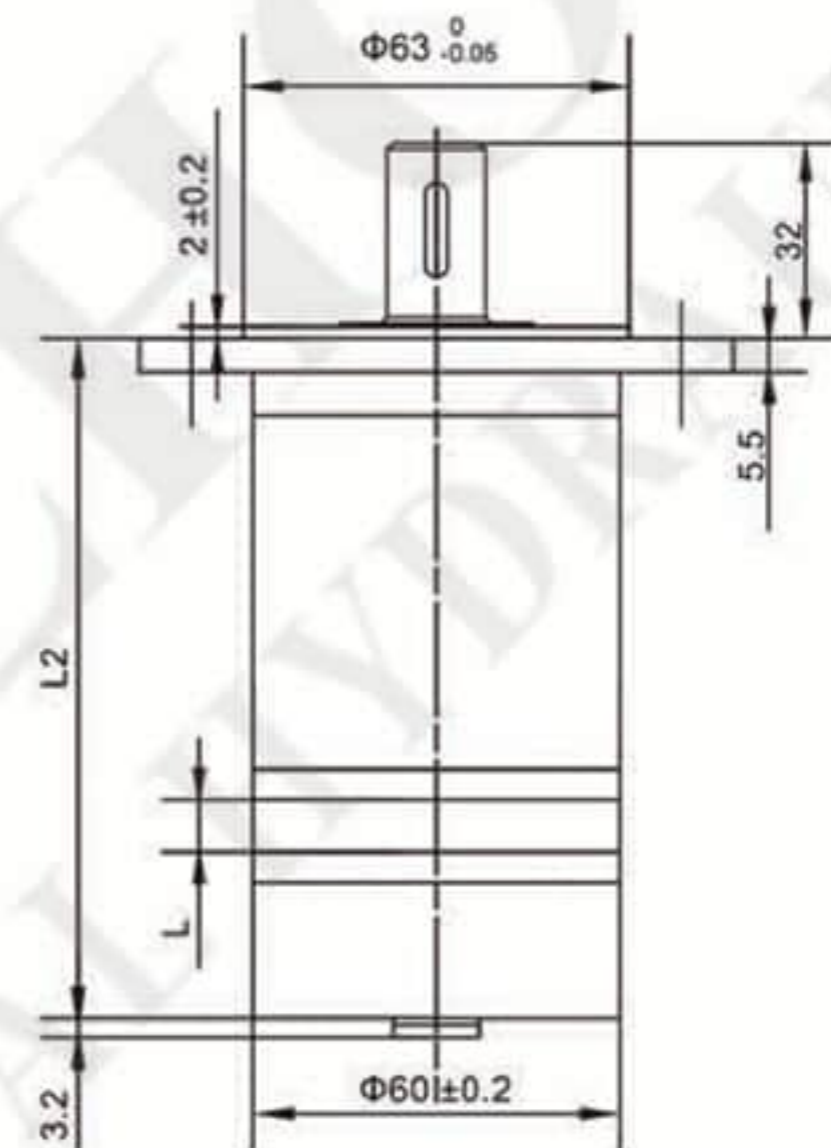
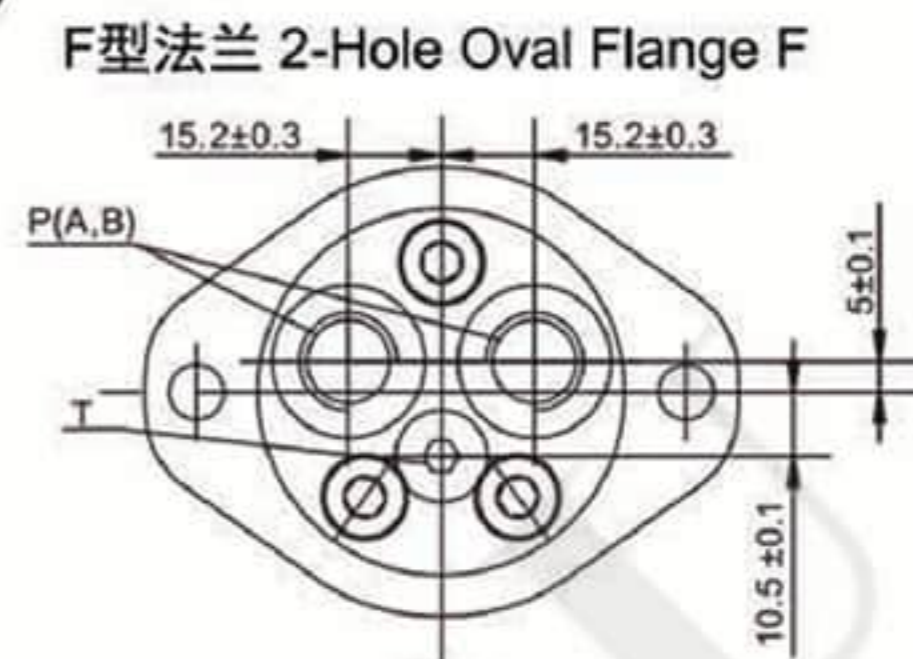

连接尺寸 Connection Size	代号Code			
	1E	1U	E	U
P	G3/8(12)	9/16-18UNF(12)	G3/8(12)	9/16-18UNF(12)
T	G1/8(8)	3/8-24UNF(8)	G1/8(8)	3/8-24UNF(8)

型号Type	OMM-8	OMM-12.5	OMM-20	OMM-32	OMM-40	OMM-50
L	3.5	5.5	8.5	13.5	17	21.5
L1	104	106	109	114	117.5	122
L2	107.5	109.5	112.5	117.5	121	125.5

■ OMM外形安装图 Installation

E&U侧油口 (Side Port)

M&U型法兰 Flange M&U

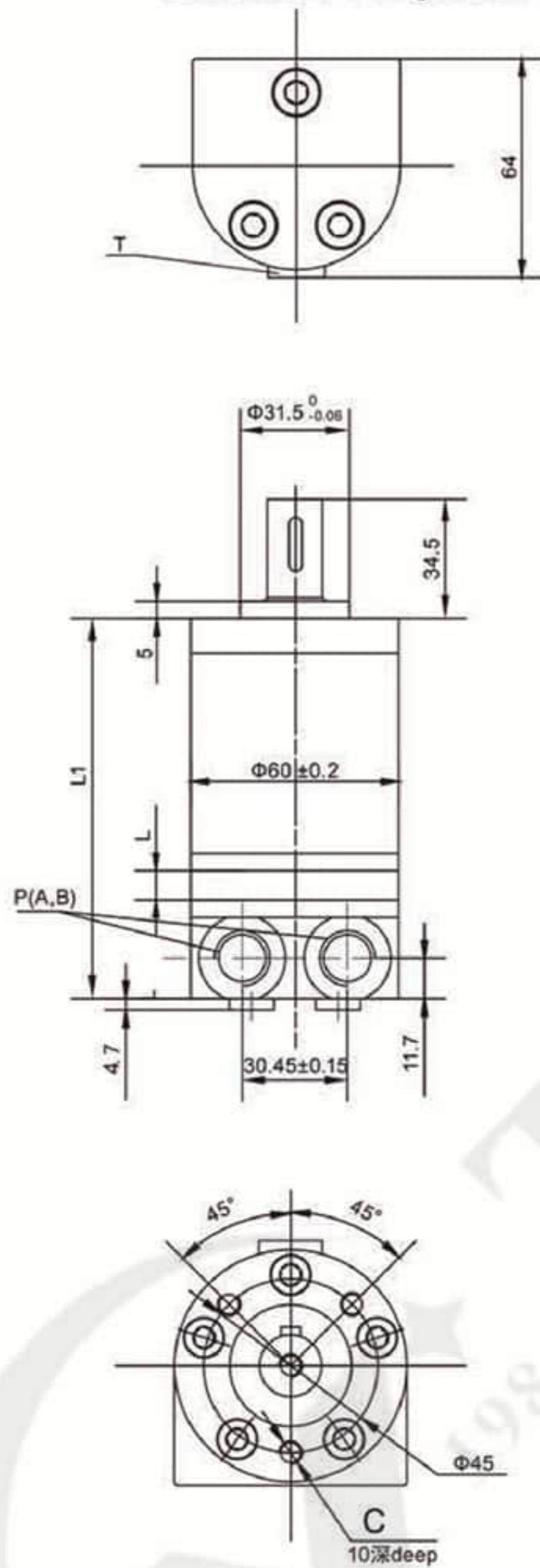

F型法兰 2-Hole Oval Flange F

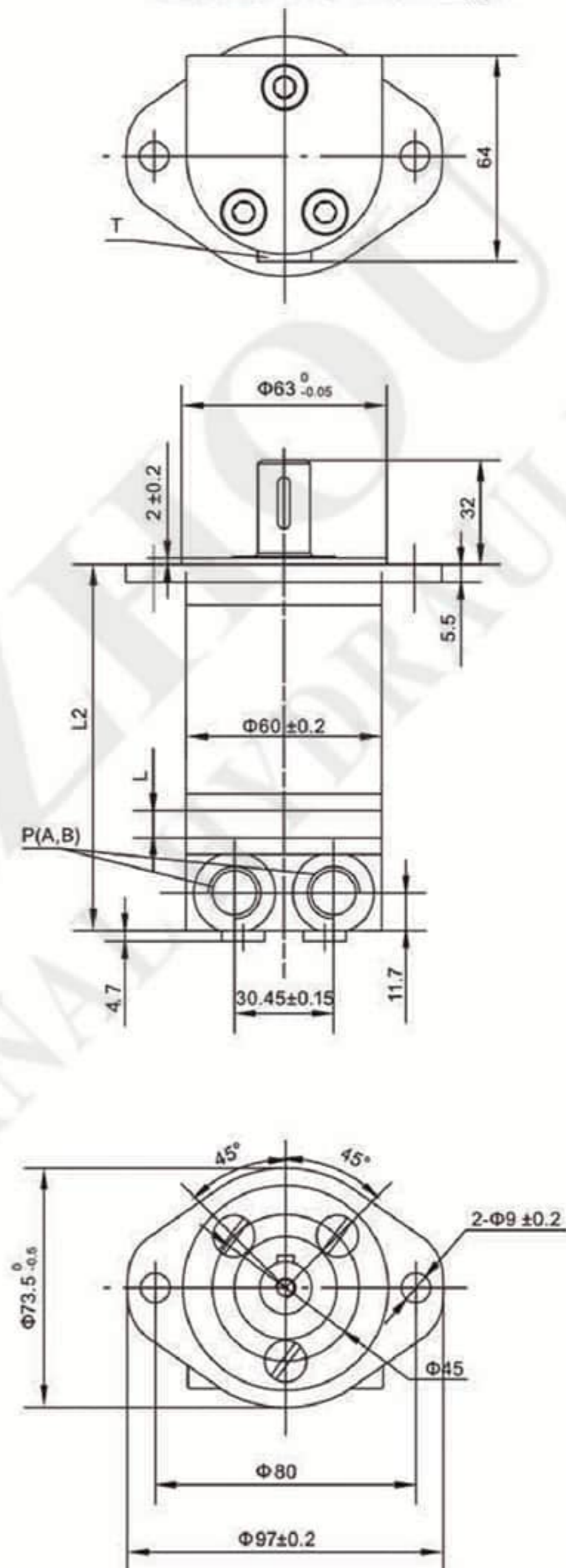

连接尺寸 Connection Size	代号Code	
	M	U
C	3-M6	3-1/4-28UNF

连接尺寸 Connection Size	代号Code			
	1E	1U	E	U
P	G3/8(12)	9/16-18UNF(12)	G3/8(12)	9/16-18UNF(12)
T	G1/8(8)	3/8-24UNF(8)	G1/8(8)	3/8-24UNF(8)

型号Type	OMM-8	OMM-12.5	OMM-20	OMM-32	OMM-40	OMM-50
L	3.5	5.5	8.5	13.5	17	21.5
L1	105	107	110	115	118.5	123
L2	108.5	110.5	113.5	118.5	122	126.5

■ 特点 Feature:

OMR是一种轴配流式马达
采用镶针齿定转子副设计，启动压力低，效率优于BMP马达。
可靠的轴密封设计，承受背压高，可以串并联使用。
正反转转向方便、转速平稳。

OMR Motor is one spool valve type motor,
Advanced manufacturing devices for the geroler gear set, the efficiency is better than OMP motor.
Shaft seal can bear high pressure of back and the motor can be used in parallel or in series.



■ OMP/OMR型号说明 Model Code

OMP	-125	S	A1	P3	Y10
系列 Code	排量 Displacement	油口类型 Port Type	安装法兰及止口 Mounting Flange&Spigot	输出轴 Shaft	油口&泄油口 Inlet&Outlet and Drain
OMP OMR	40,50,63,80,100, 125,160,200,250, 315,400,500	S: S Type H: H Type L: L Type	参照下图 See Below Drawing		
OMRW	-160	A	Z	Y	
系列 Code	排量 Displacement	安装法兰及止口 Mounting Flange&Spigot	输出轴 Shaft	油口&泄油口 Inlet&Outlet and Drain	
OMRW OMRW1	40,50,80,100,125,160, 200,250,315,400	A: 4-φ13.5方形法兰 Square Flange, 止口 Poiltφ82.5x9	参照下图 See Below Drawing		

■ OMR技术参数 Technical Data

型号 Type	OMP OMRW	OMP OMRW	OMP OMRW	OMP OMRW	OMP OMRW	OMP OMRW	OMP OMRW	OMP OMRW	OMP OMRW
	50	80	100	125	160	200	250	315	400
排量 Displacement.(ml/r)	51.7	80.5	100.5	126.3	160.8	200.9	252.6	321.5	401.9
最大压降 Max.Pressure. Drop (Mpa)	连续 cont.	14	14	14	14	14	11	9	7
	间断 int.	17.5	17.5	17.5	17.5	17.5	14	11	9
	尖峰 peak.	20	20	20	20	20	16	13	11
最大扭矩 Max.torque (Nm)	连续 cont.	93	152	194	237	310	369	380	380
	间断 int.	118	189	236	296	378	450	470	470
	尖峰 peak.	135	216	270	338	433	509	540	540
转速范围(连续) Speed.Range(cont.)(r/min)	10-775	10-750	10-600	10-475	10-375	10-300	10-240	10-190	10-160
最大流量(连续) Max.Flow(cont.)(L/min)	40	60	60	60	60	60	60	60	60
最大输出功率(连续)(Kw) Max.Output.Power(cont.)	7	10	10	10	10	8	6	5	4
重量 Weight(Kg)	6.5	6.9	7.0	7.3	7.5	8.0	8.5	9.0	11

间断工作时间每分钟不得超过6秒，尖峰工作时间每分钟不得超过0.6秒。

Intermittent operation the permissible values may occur for max.10% of every minute,

Peak load:the permissible values may occur for max.1% of every minute.

轴承受最大扭矩 (N.m) : Φ25, Φ25.4花键轴为360, Φ25, Φ25.4平键轴为300。

■ OMP/OMR马达连接尺寸&外形图 Dimension&Mounting

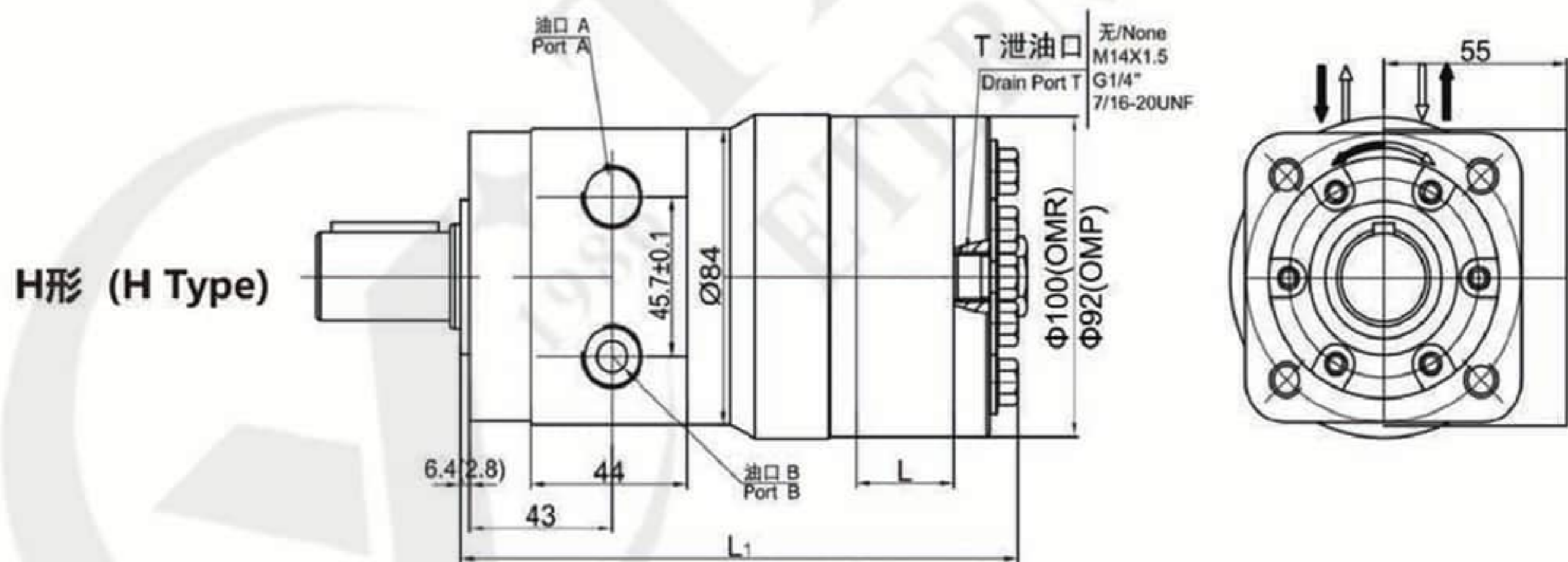
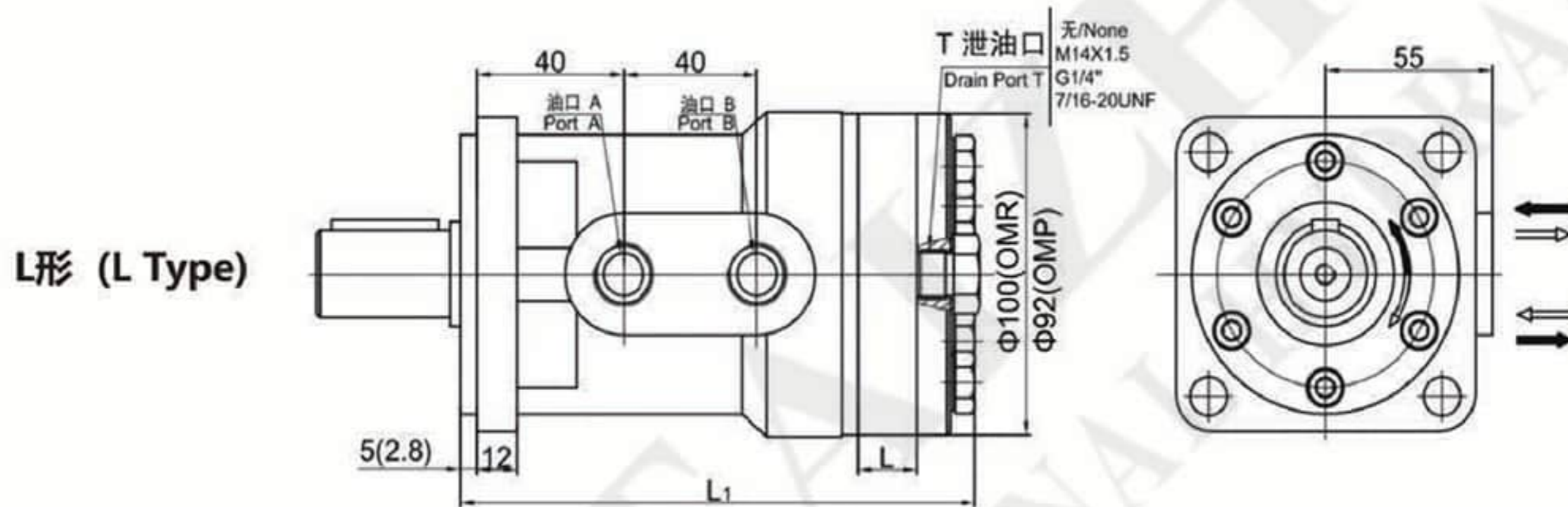
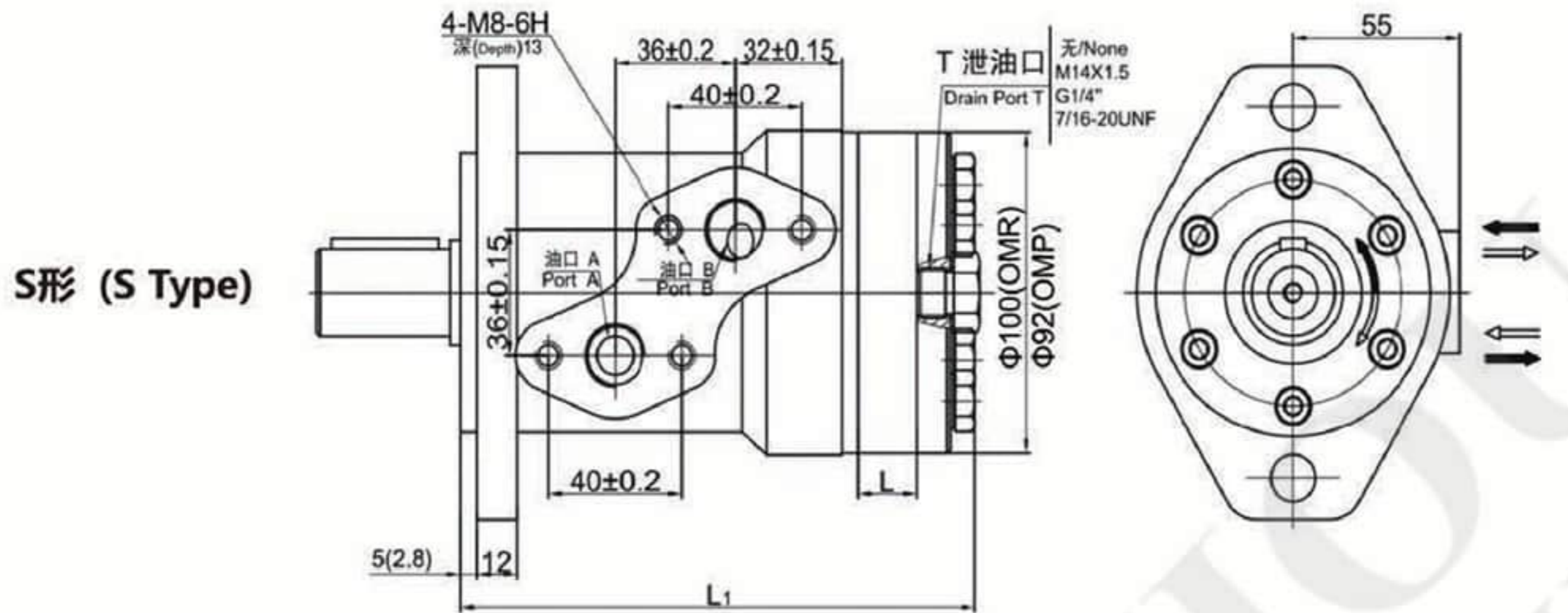

输出轴负载能力 Shaft Load Capacity:
径向负载 Radial Load: 400Kg Max.
轴向负载 Axis Load: 200Kg Max.

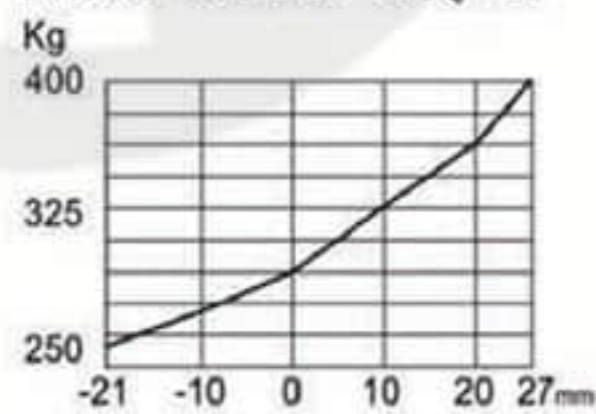

排量 Displacement	50	63	80	100	125	160	200	250	315	400
L	9	11.5	14.5	18	22.5	28.8	37	44.6	55	72
L ₁	147	149.5	152.5	156	160.5	168.8	175	182.6	193	210

马达标准旋向:

面对输出轴轴端, A油口进油, 马达顺时针旋转。

Standard Direction of The Motor Rotation:

CW---When A Port pressurized, Viewed From the Shaft End.

■ OMP/OMR 马达安装法兰 Mounting Flange

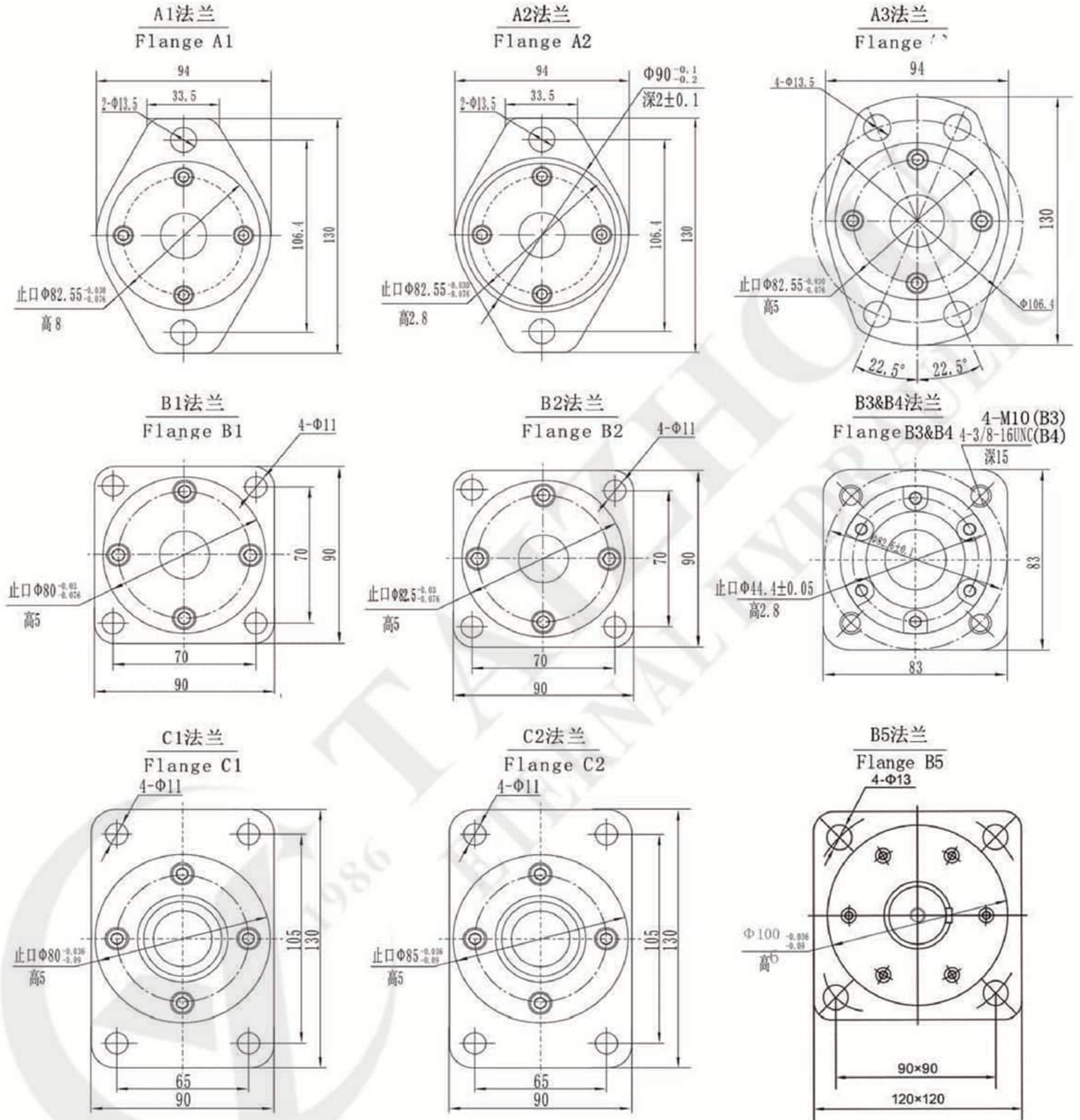

OMP/OMR油口代号 Port Code

油口 Ports 代号 Code	P(A、B)(深deep)	C (深deep)	T (深deep)
Y	G1/2 (15)	M8 (13)	M14×1.5 (12)
Y1	M18×1.5 (15)	M8 (13)	M14×1.5 (12)
Y2	M22×1.5 (15)	M8 (13)	M14×1.5 (12)
Y4	ZG3/8 (15)	M8 (13)	M14×1.5 (12)
Y5	7/8-14UNF (15)	—	M14×1.5 (12)
Y7	ZG1/2 (15)	M8 (13)	M14×1.5 (12)
Y8	NPT1/2 (15)	M8 (13)	M14×1.5 (12)
Y9	NPTF1/2 (15)	5/16-18UNC (13)	7/16-20UNF (12)
Y10	G1/2 (15)	M8 (13)	G1/4 (12)
Y15	7/8-14UNF (15)	5/16-18UNC (13)	7/16-20UNF (12)
Y17	3/4-16UNF(15)	—	7/16-20UNF(12)
Y19	Φ11(15)	5/16-18UNC(13)	7/16-20UNF(12)
Y20	M18×1.5(15)	M8 (13)	G1/4(12)

注: P(A、B)—进油口, C—油口面安装螺纹 (—表示没有此螺纹孔), T—泄油口

Note: P(A、B)—Ports, C—Mounting Thread (—Indicates no this thread), T—Drain connettion

OMP/OMR外形安装尺寸—输出轴 Shaft Version

P1: Φ25平键轴, 平键8×7×32

Φ25 Cylindrical shaft, parallel key 8×7×32

P2: Φ30平键轴, 平键8×7×32

Φ30 Cylindrical shaft, parallel key 8×7×32

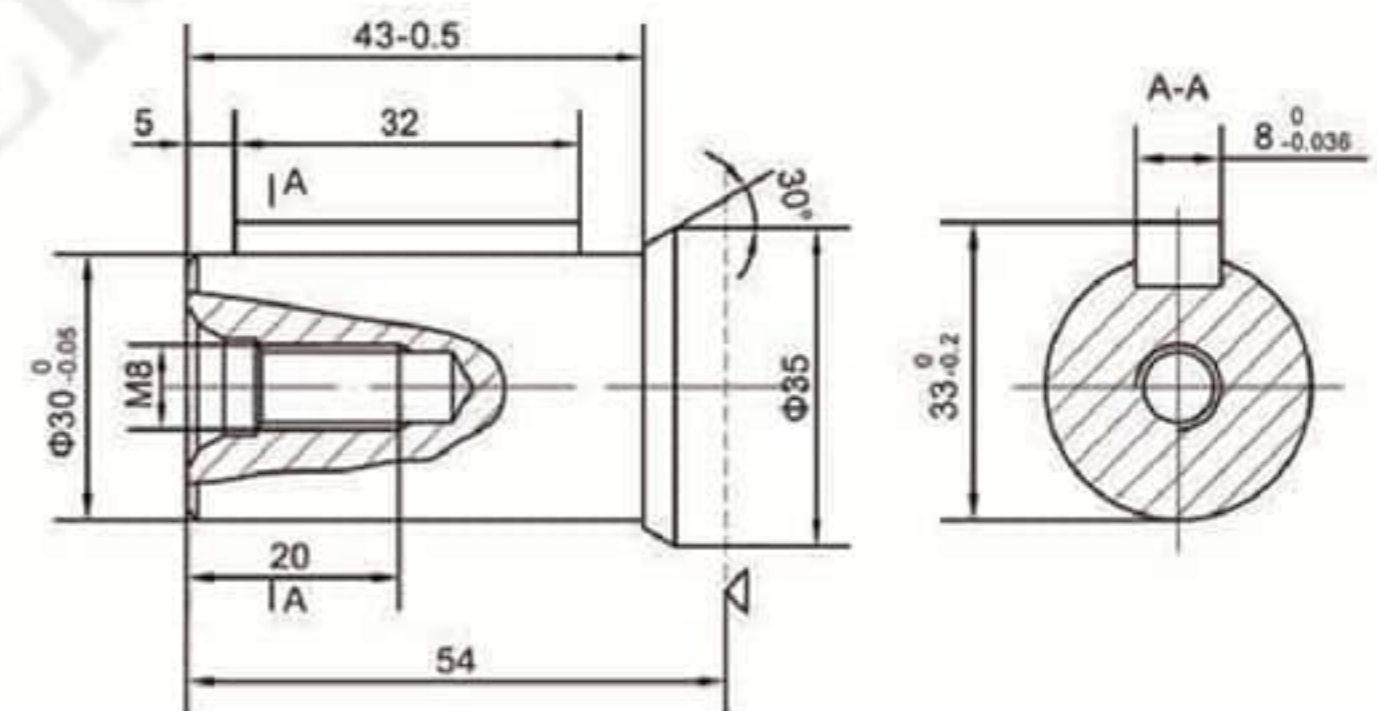
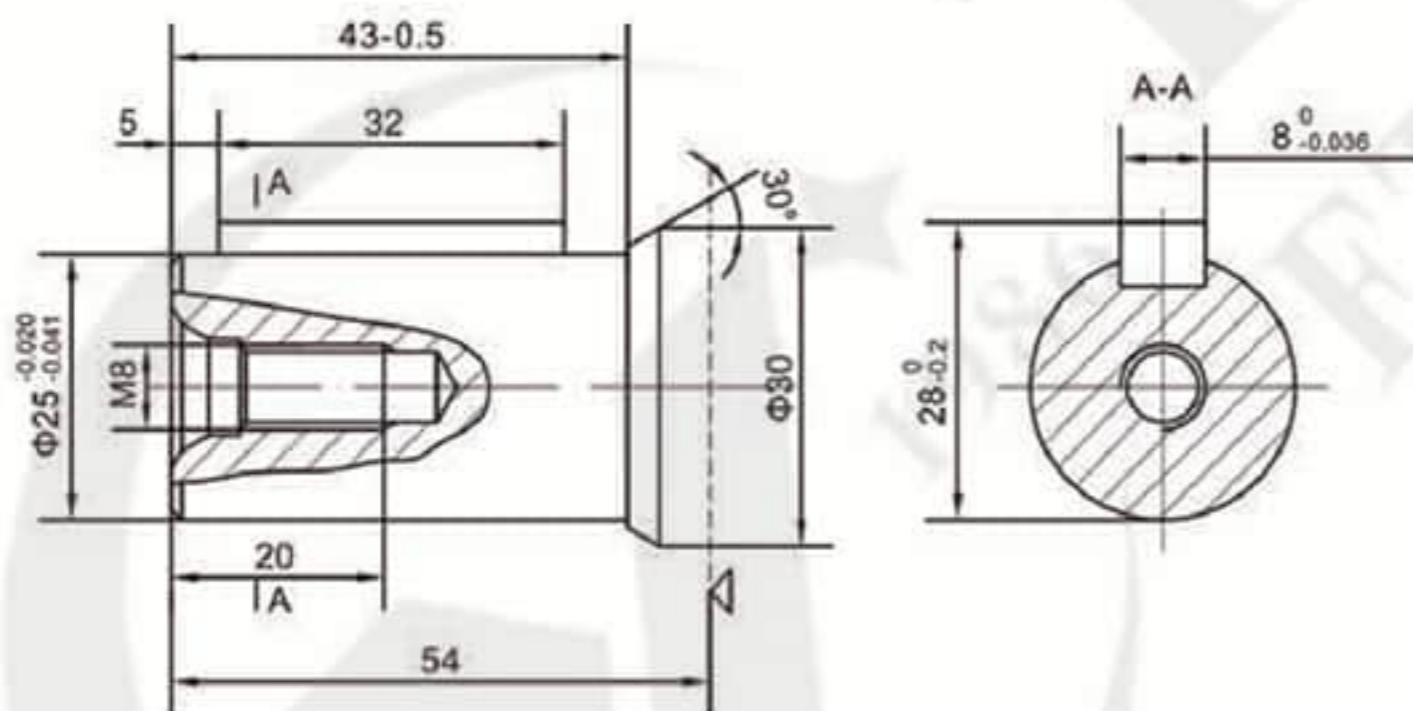

P3: Φ25.4平键轴, 平键6.35×6.35×32

Φ25.4 Cylindrical shaft, parallel key 6.35×6.35×32

P4: Φ25.4平键轴, 半圆键Φ25.4×6.35

Φ25.4 Cylindrical shaft, Woodruff key Φ25.4×6.35

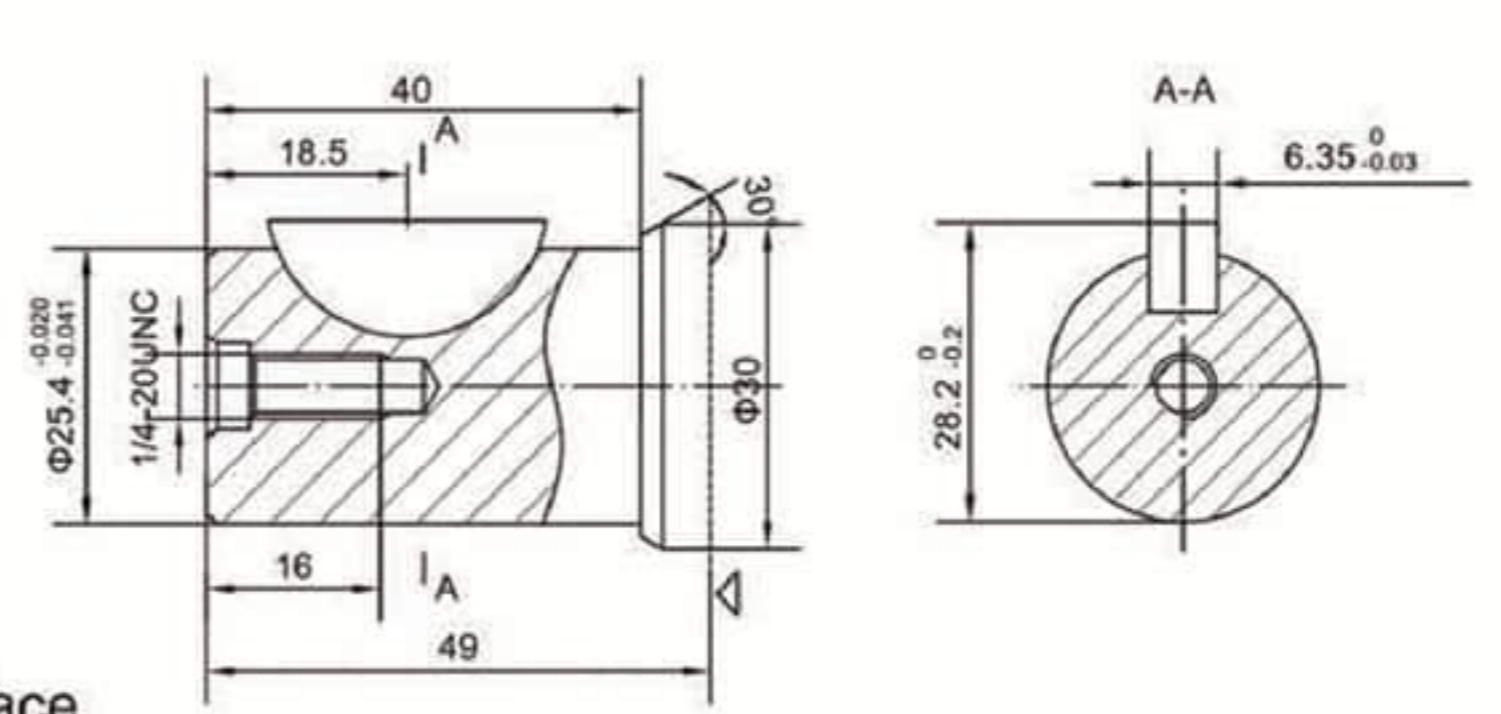
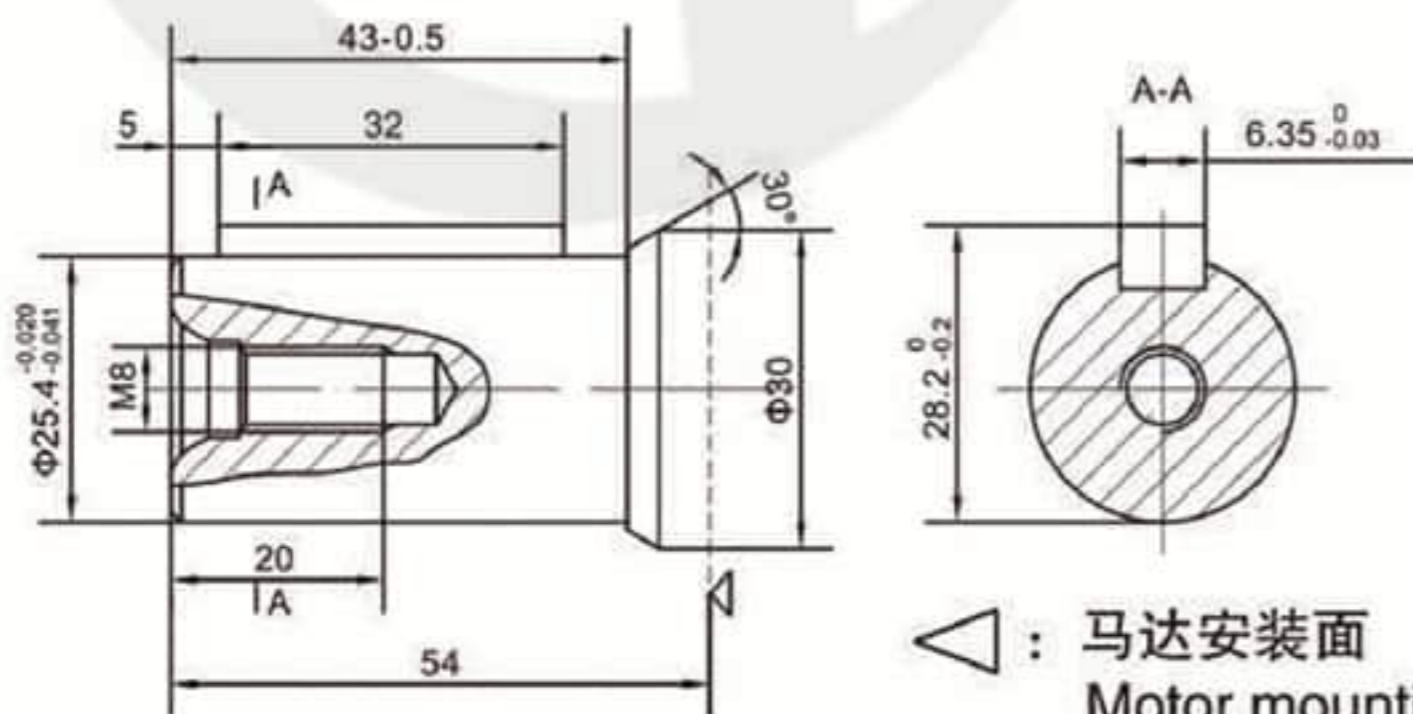

△: 马达安装面
Motor mounting surface

■ OMP/OMR外形安装尺寸—输出轴 Shaft Version

P5&P52: $\Phi 32$ 平键轴, 平键 $10 \times 8 \times 45$
 $\Phi 32$ Cylindrical shaft, parallel key $10 \times 8 \times 45$

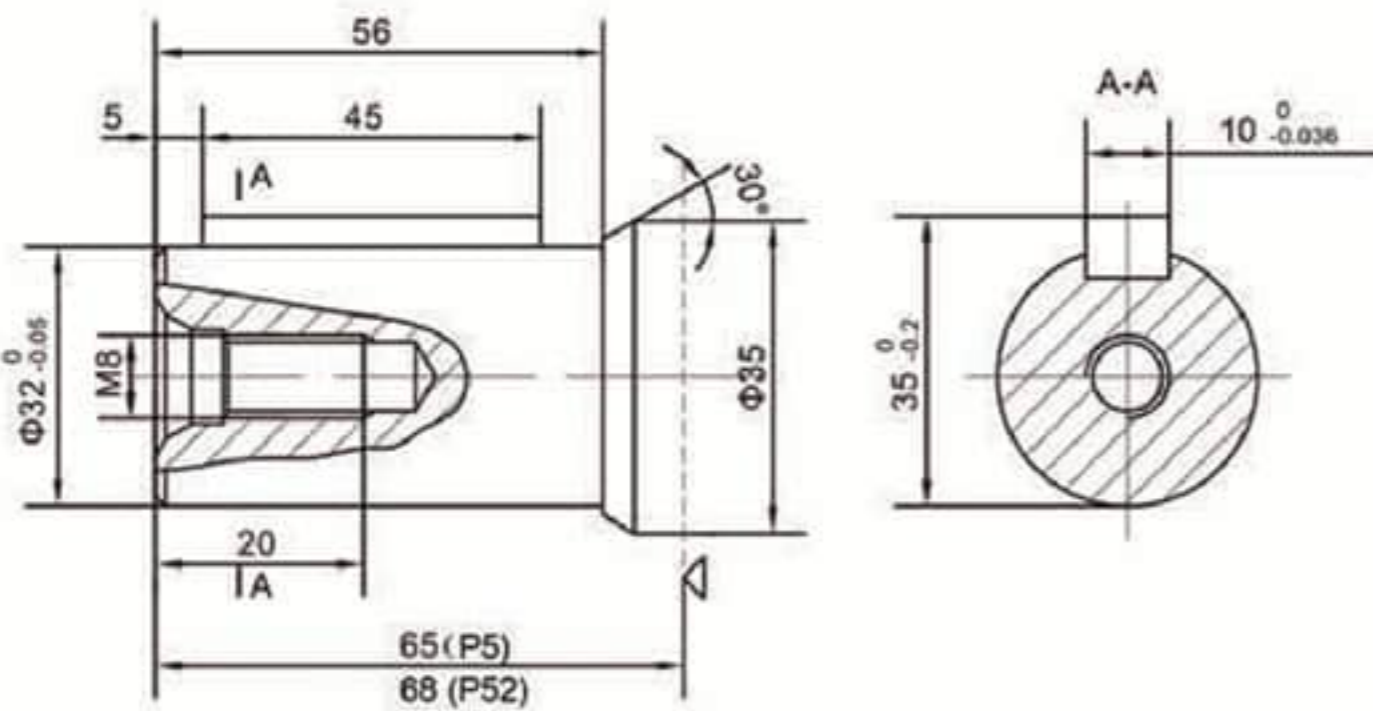

P6: $\Phi 31.75$ 平键轴, 平键 $7.96 \times 7.96 \times 32$
 $\Phi 31.75$ Cylindrical shaft, parallel key $7.96 \times 7.96 \times 32$

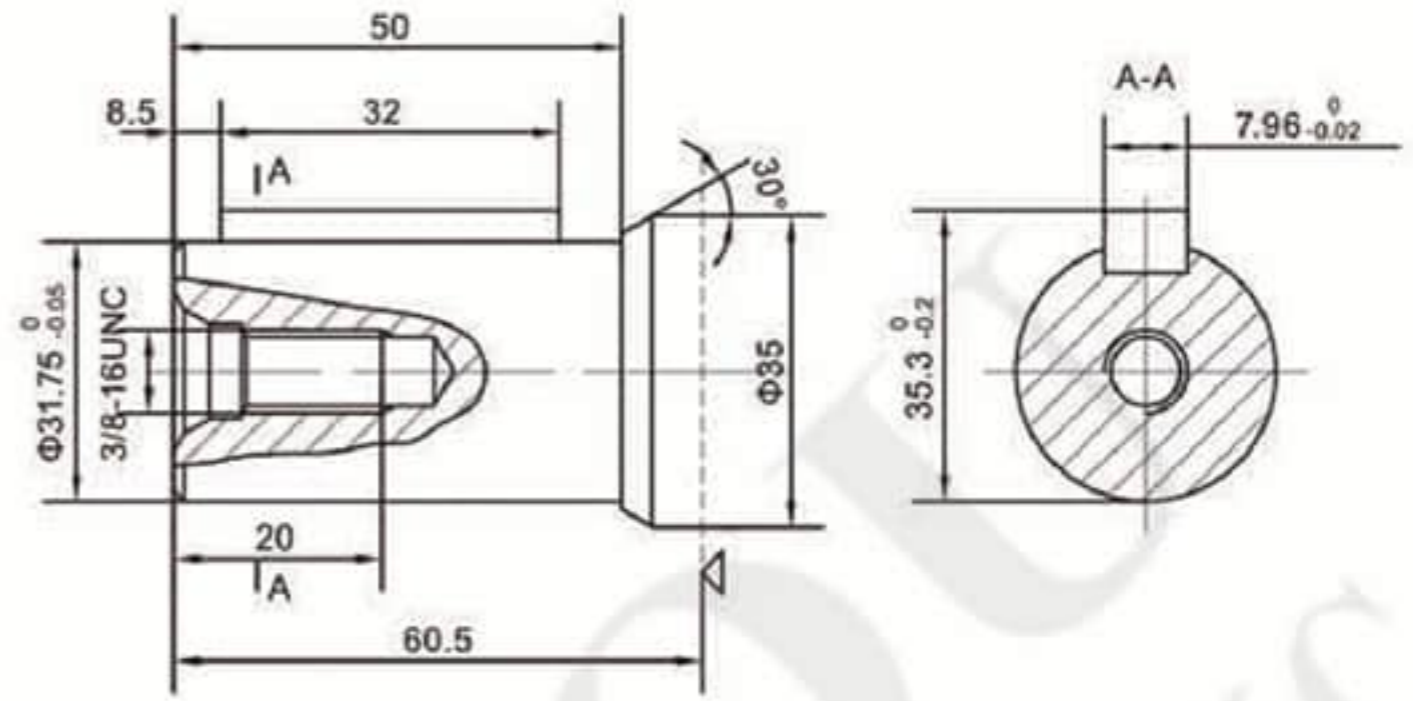

H1: $\Phi 30$ 矩形花键轴, $6-30 \times 25 \times 6$
 $\Phi 30$ Splined shaft, $6-30 \times 25 \times 6$

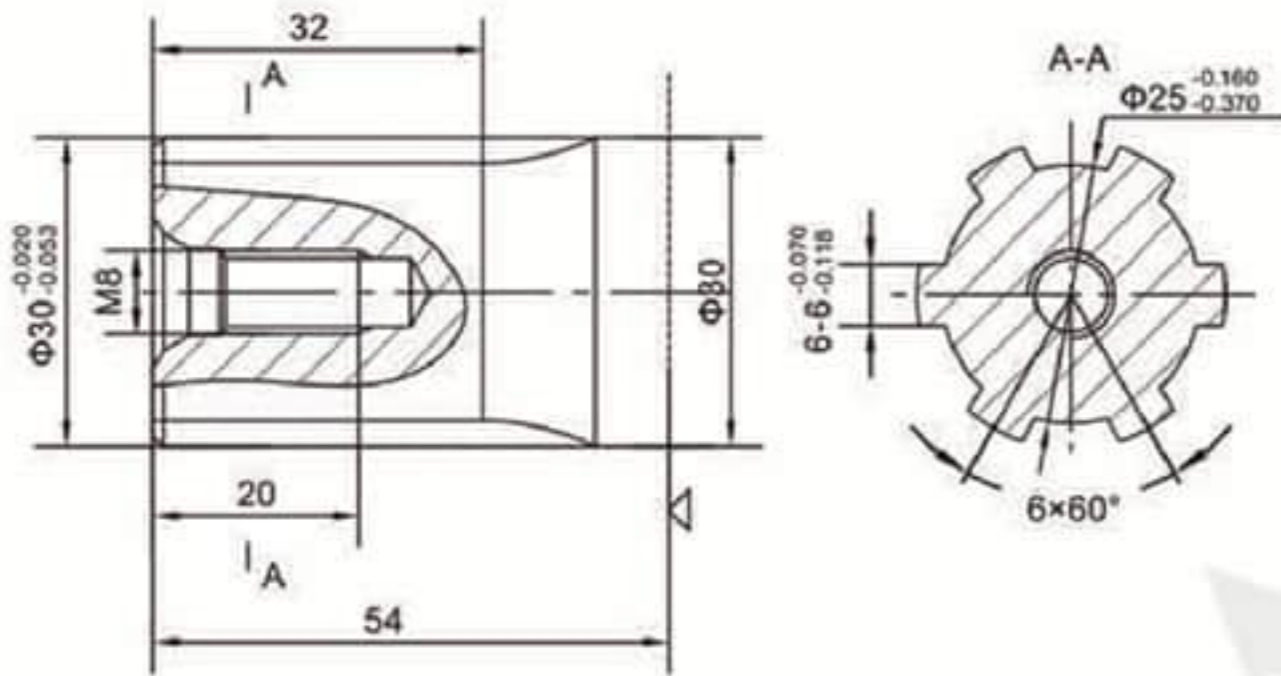

H2: $\Phi 25$ 矩形花键轴, $6-25 \times 21 \times 5$
 $\Phi 25$ Splined shaft, $6-25 \times 21 \times 5$

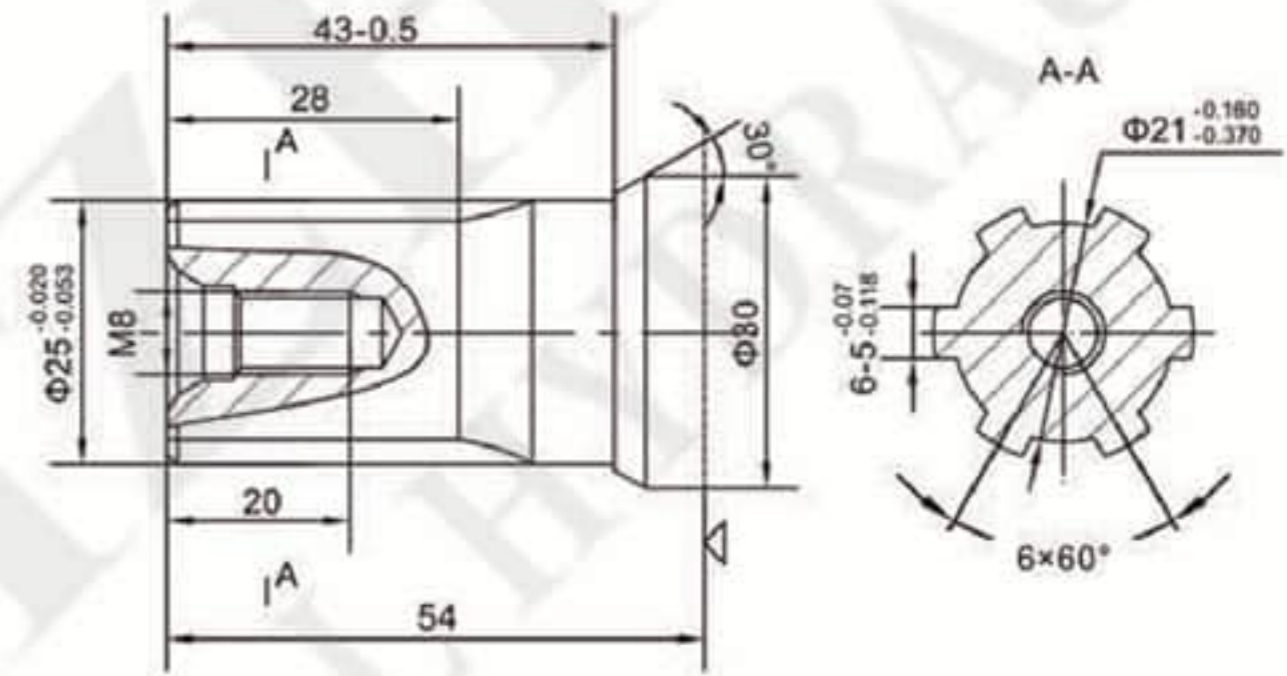

H3: $\Phi 25.3$ 矩形花键轴, $6-25.3 \times 21.4 \times 6.2$
 $\Phi 25.3$ Splined shaft, $6-25.3 \times 21.4 \times 6.2$

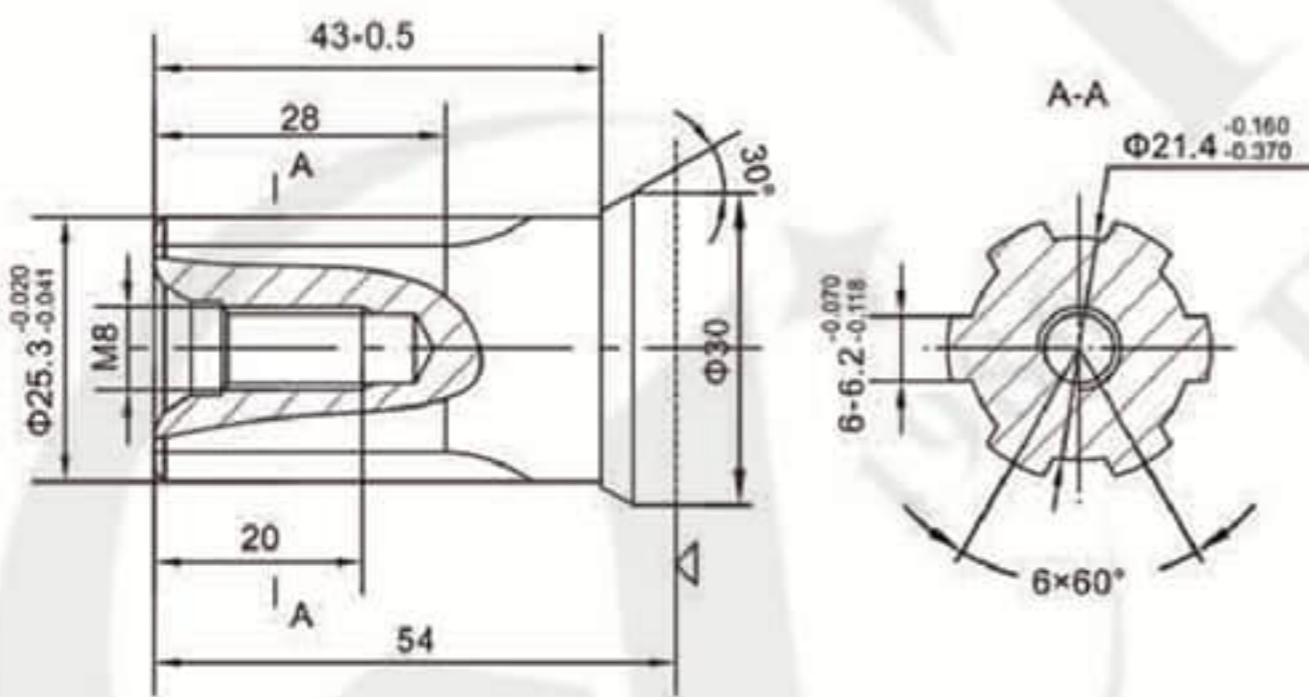

Z1: $\Phi 28.56$ 锥轴, 锥度 $1:10$, 平键 $5 \times 5 \times 14$
 $\Phi 28.56$ Tapered shaft, taper $1:10$, parallel key $5 \times 5 \times 14$

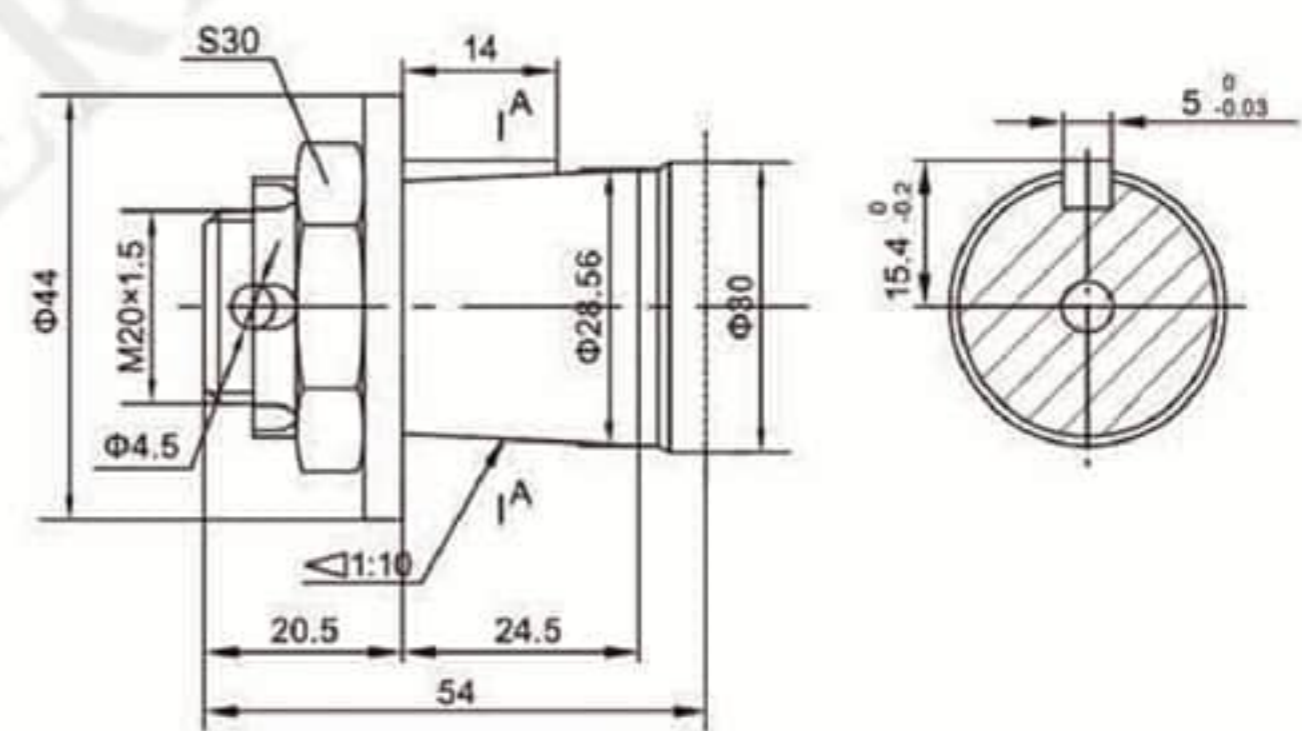

F&FD: $\Phi 31.75$ 渐开线花键轴 $14-DP12/24$
 $\Phi 31.75$ involute splined shaft $14-DP12/24$

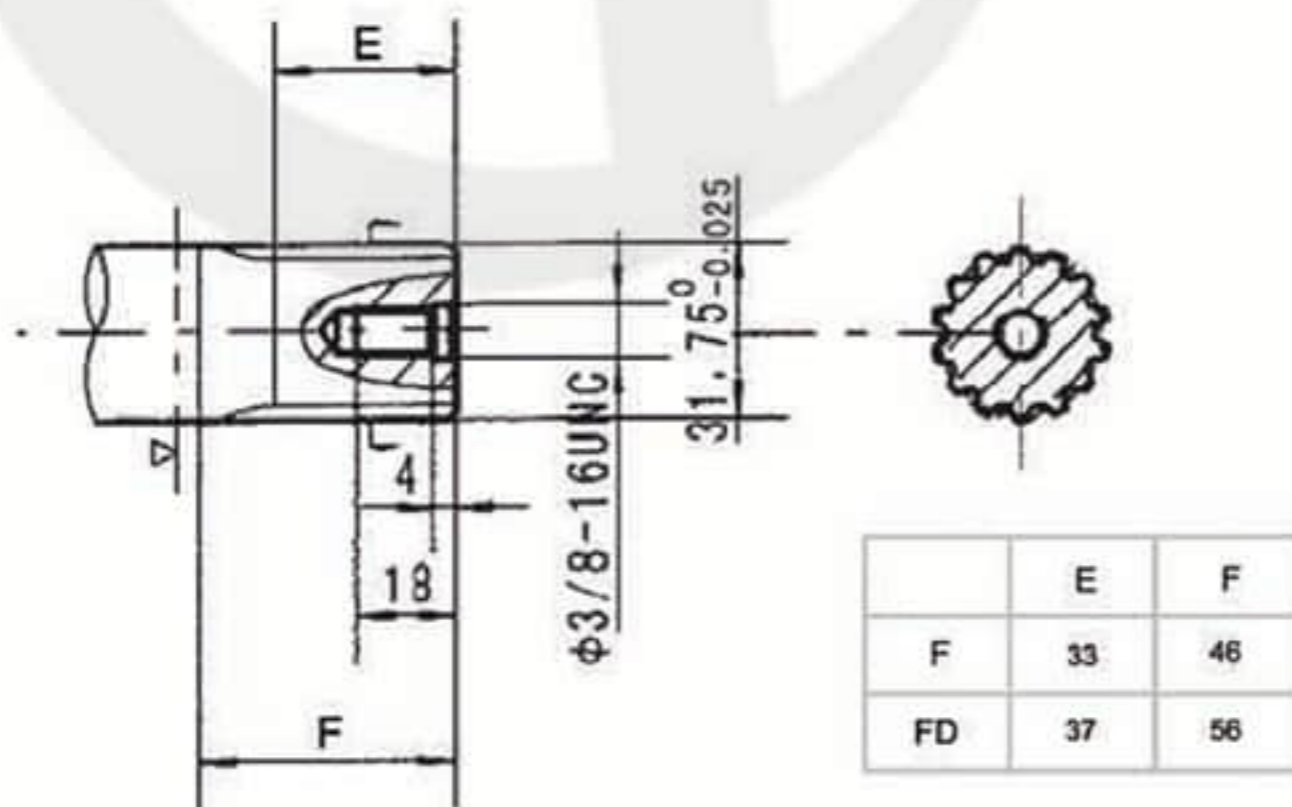

K10: $\Phi 31.75$ 渐开线花键轴 $14-DP12/24$ $a=30^\circ$
 $\Phi 31.75$ involute splined shaft $14-DP12/24$ $a=30^\circ$

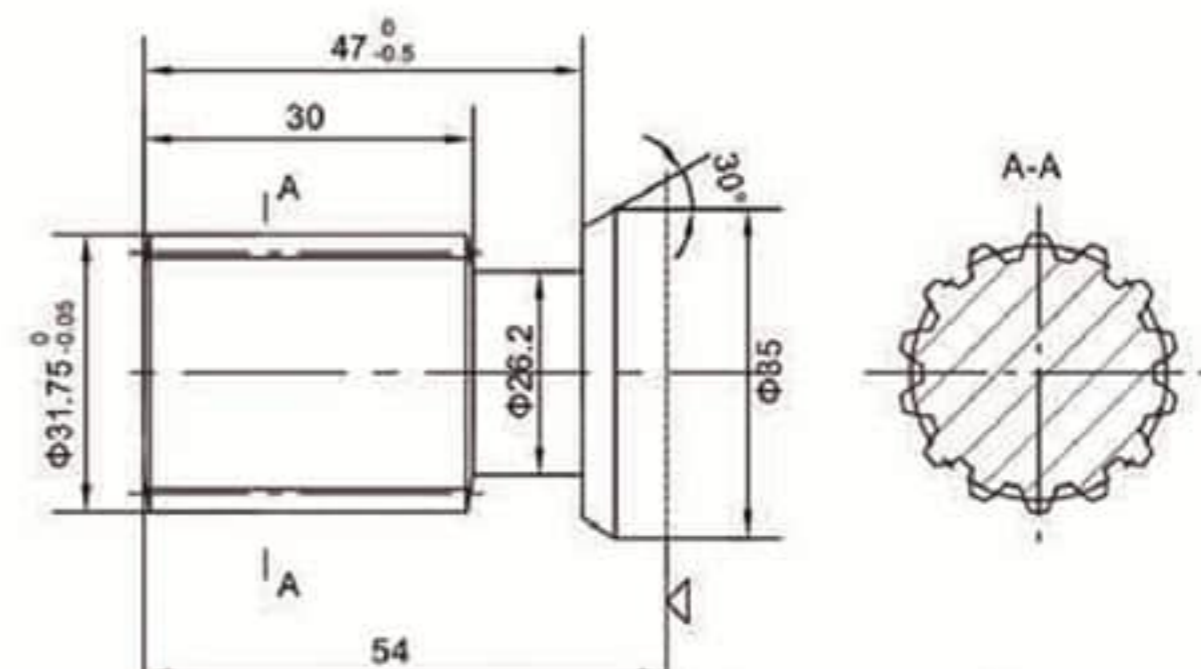

△ : 马达安装面
Motor mounting surface

■ OMRW轮用马达外形安装图 Installation

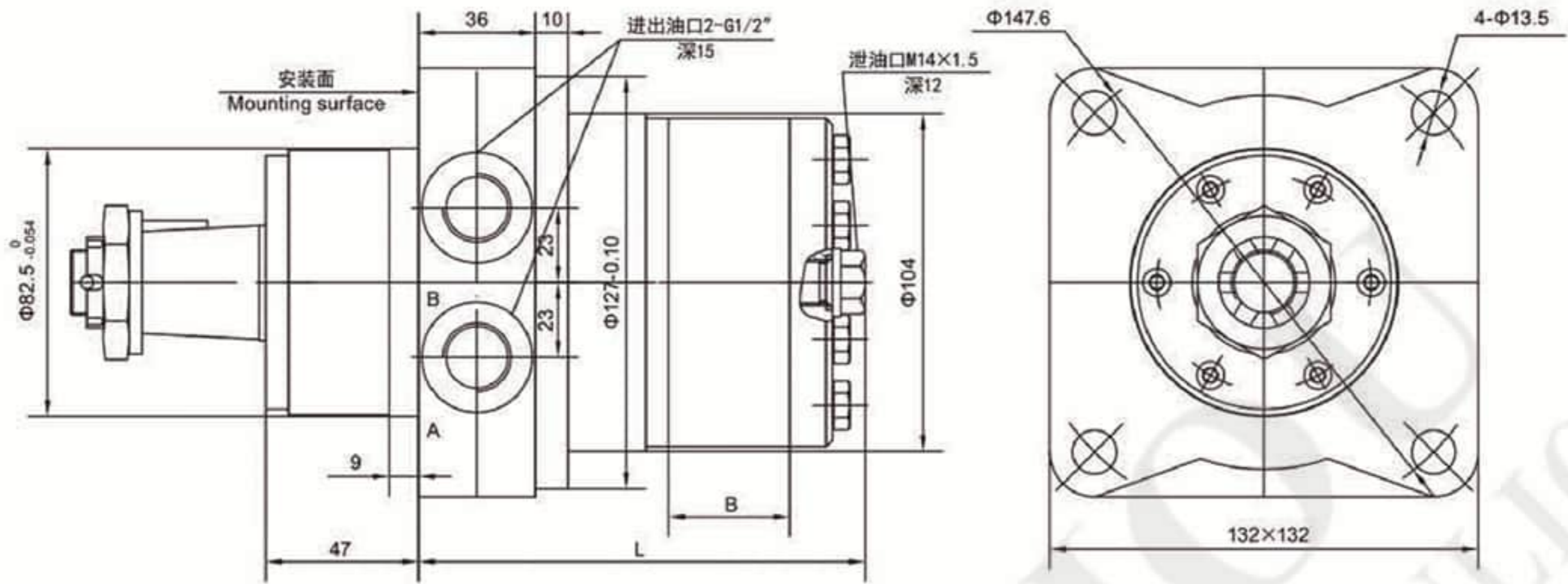

型号 Type	BMRW-50	BMRW-80	BMRW-100	BMRW-125	BMRW-160	BMRW-200	BMRW-250	BMRW-315	BMRW-400
L	108	113	117	121	127	134	143	155	169
B	9	14	17.5	22	28	35	44	56	70

■ OMRW油口代号 Port Code

油口 Ports	P(A、B)(深deep)	C (深deep)	T (深deep)
代号 Code			
Y	G1/2 (15)	—	M14 × 1.5(12)

P(A、B)—进出油口，C—油口面安装螺纹孔（—表示没有此螺纹孔），T—泄油口
P(A、B)—Ports, C—Mounting Thread（—Indicates no this thread），T—Drain connetton

■ OMRW轮用马达外形连接尺寸—输出轴 Shaft Version

Z: $\Phi 35$ 锥轴，锥度1:10，平键B6 × 6 × 20
 $\Phi 35$ Tapered shaft, taper1:10, parallel key B6 × 6 × 20

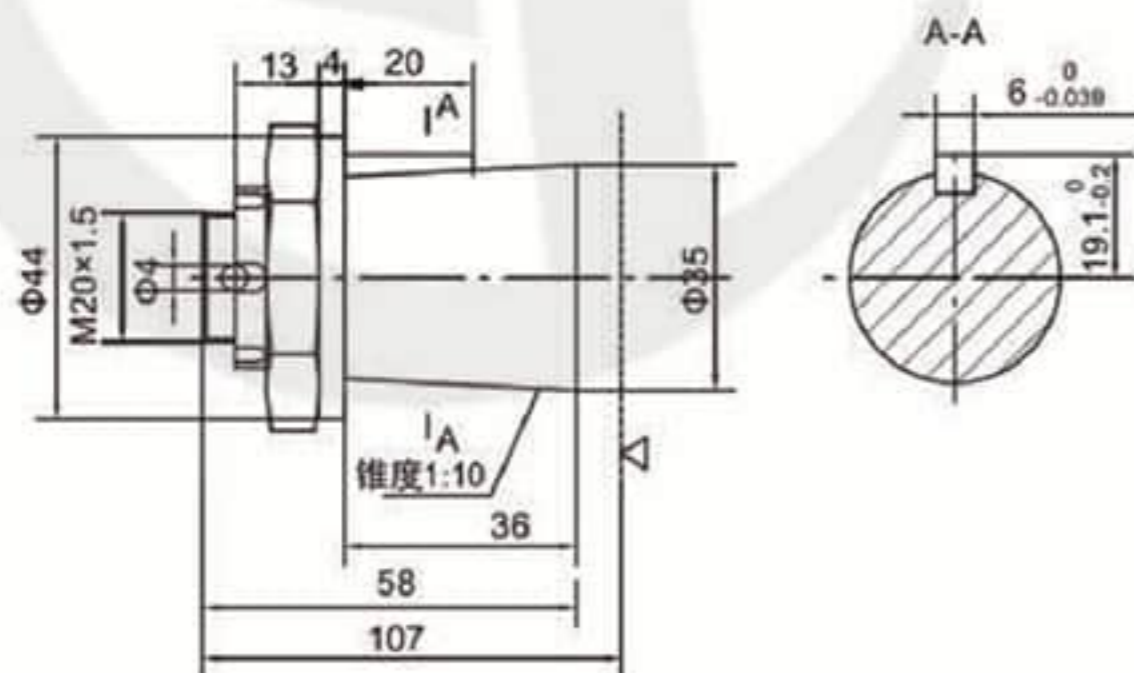

△ : 马达安装面
Motor mounting surface

■ OMRW1轮用马达外形安装图 Installation

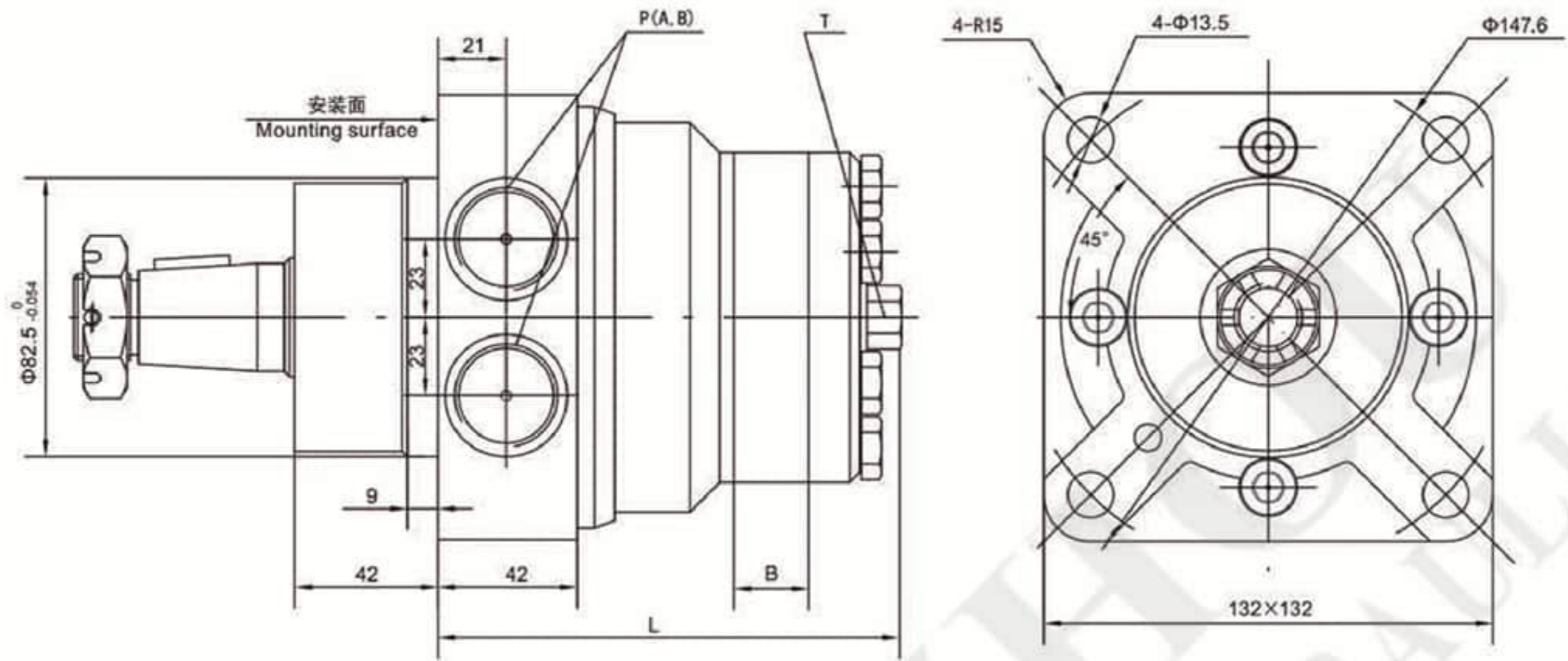

型号Type	OMRW1-50	OMRW1-80	OMRW1-100	OMRW1-125	OMRW1-160	OMRW1-200	OMRW1-250	OMRW1-315	OMRW1-400
L	125	130	134	138	144	151	160	172	186
B	9	14	17.5	22	28	35	44	56	70

■ OMRW1油口代号 Port Code

油口 Ports	P(A、B)(深deep)	C (深deep)	T (深deep)
代号 Code			
Y	G1/2 (15)	—	M14 × 1.5(12)
Y5	7/8-14UNF(15)	—	M14 × 1.5(12)
Y10	G1/2 (15)	—	G1/4 (12)

P(A、B)—进出油口，C—油口面安装螺纹孔（—表示没有此螺纹孔），T—泄油口
P(A、B)—Ports, C—Mounting Thread（—Indicates no this thread），T—Drain connettion

■ OMRW轮用马达输出轴 Shaft Version

P1: $\Phi 25$ 平键轴, 平键 $8 \times 7 \times 45$
 $\Phi 25$ Cylindrical shaft, Parallel key $8 \times 7 \times 45$

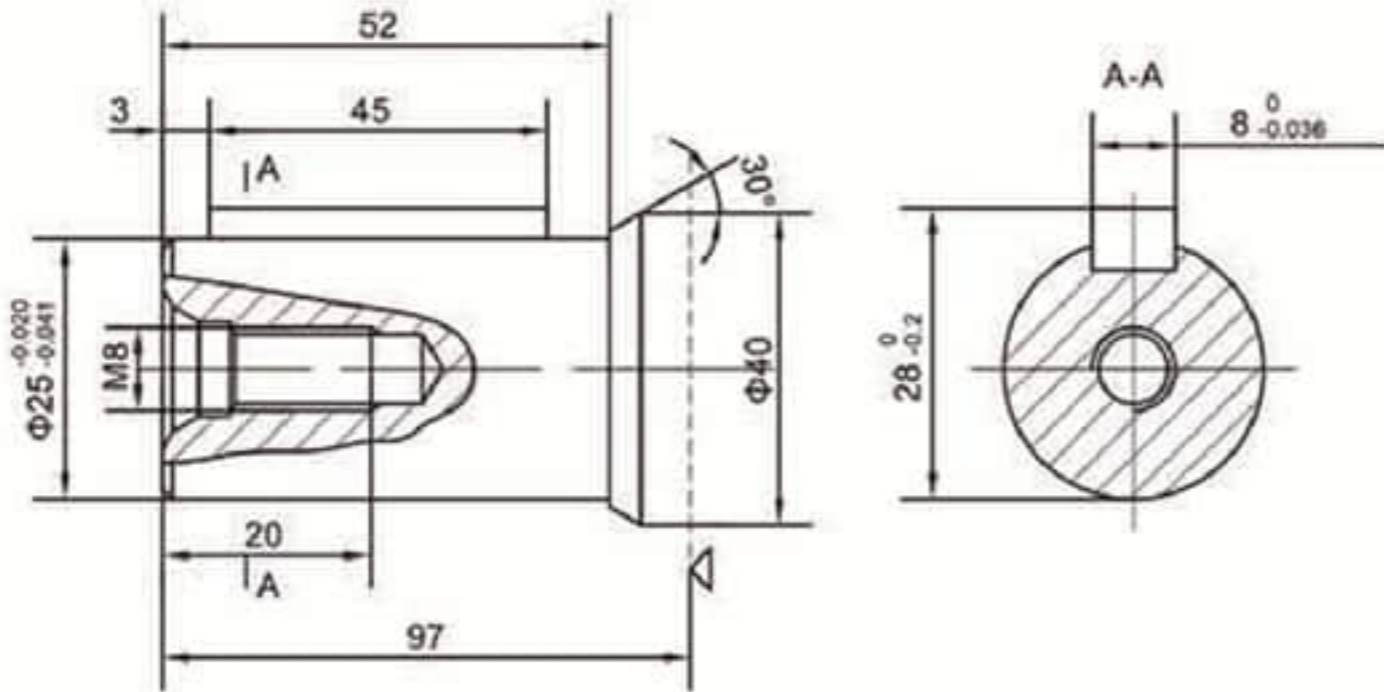

P5: $\Phi 32$ 平键轴, 平键 $10 \times 8 \times 45$
 $\Phi 32$ Cylindrical shaft, parallel key $10 \times 8 \times 45$

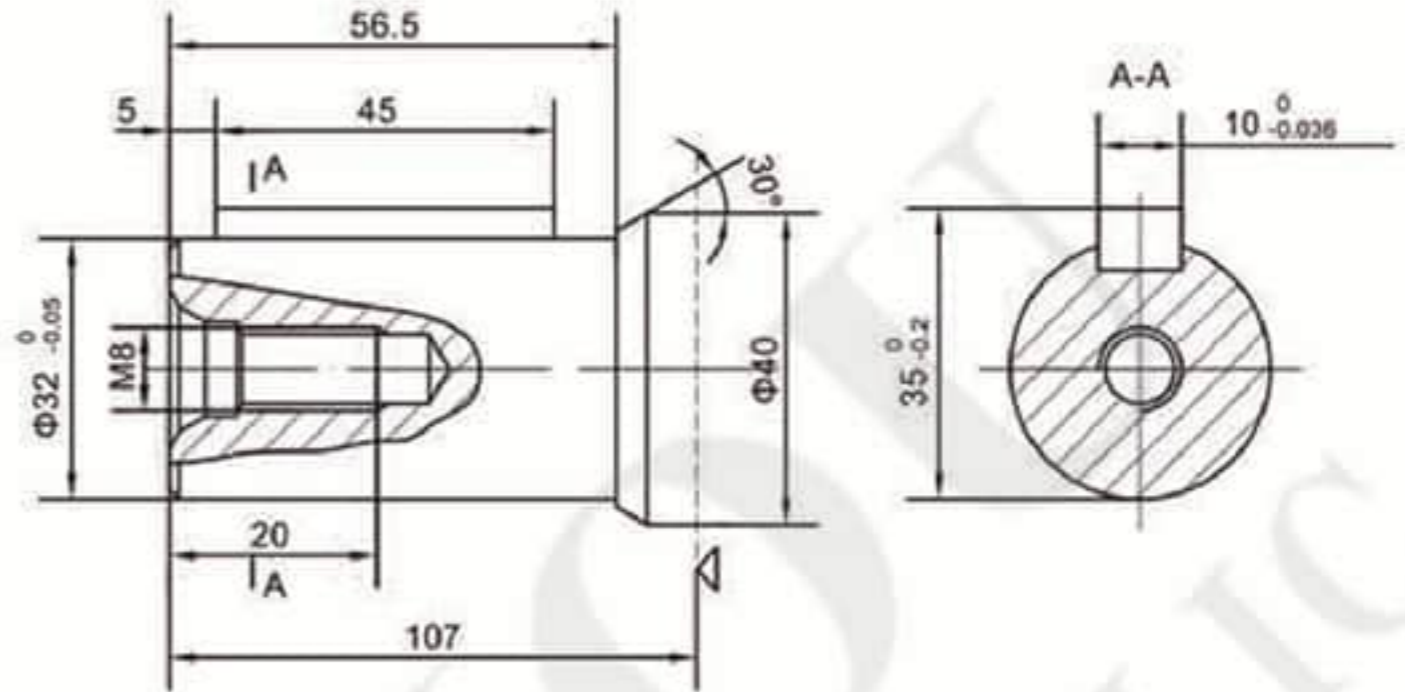

P6: $\Phi 32$ 平键轴, 距轴端30处 $\Phi 8.1$ 通孔, 平键 $10 \times 8 \times 45$
 $\Phi 32$ Cylindrical shaft, Cylindrical shaft pin hole $\Phi 8.1$, parallel key $10 \times 8 \times 45$

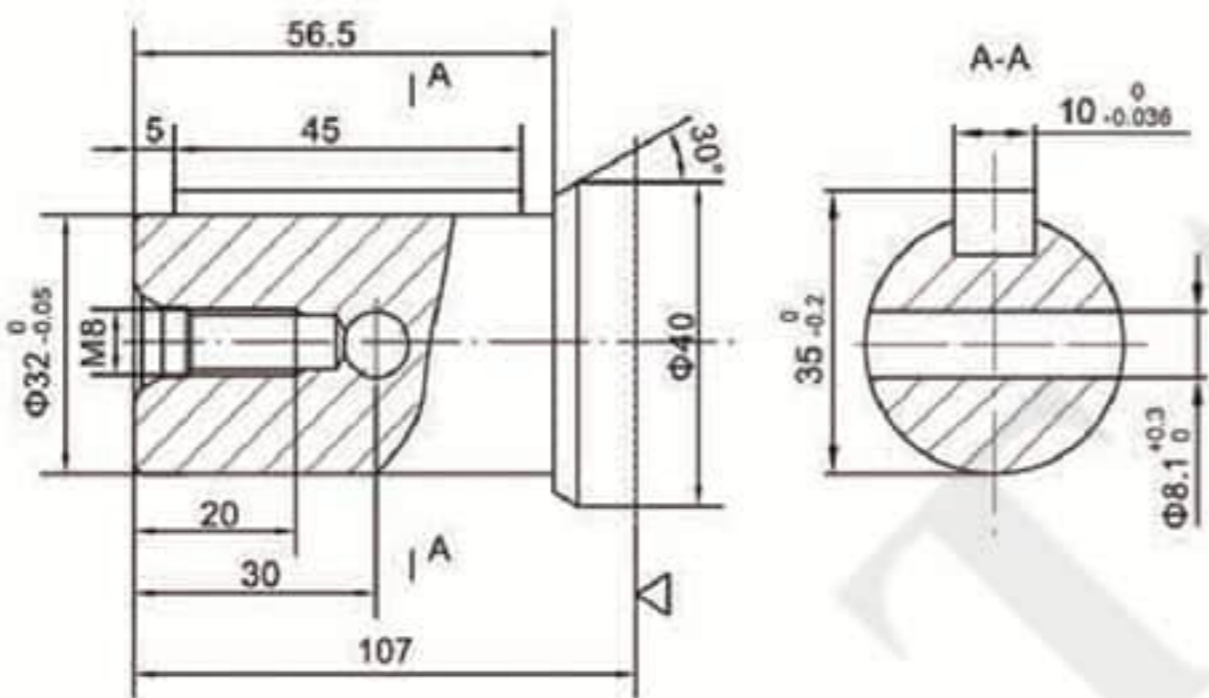

Z: $\Phi 35$ 锥轴, 锥度1:10, 平键 $B6 \times 6 \times 20$
 $\Phi 35$ Tapered shaft, taper 1:10, parallel key $B6 \times 6 \times 20$

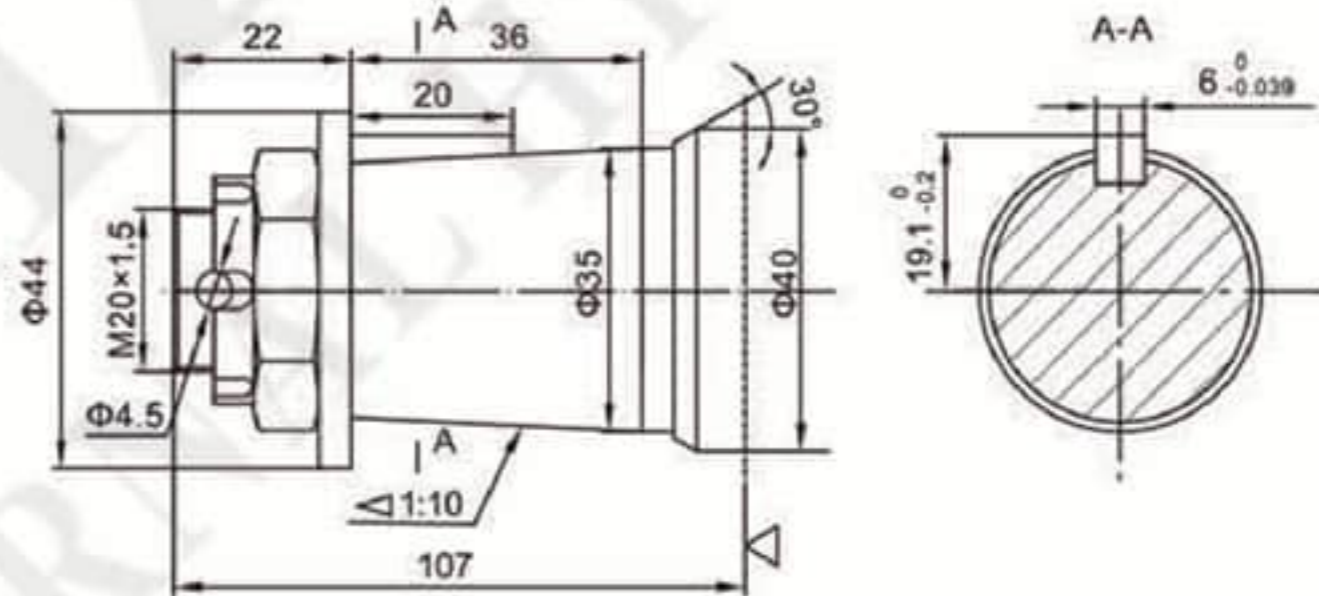

Z1: $\Phi 31.75$ 锥轴, 锥度1:8, 平键 $8 \times 7 \times 25$
 $\Phi 31.75$ Tapered shaft, taper 1:8, parallel key $8 \times 7 \times 25$

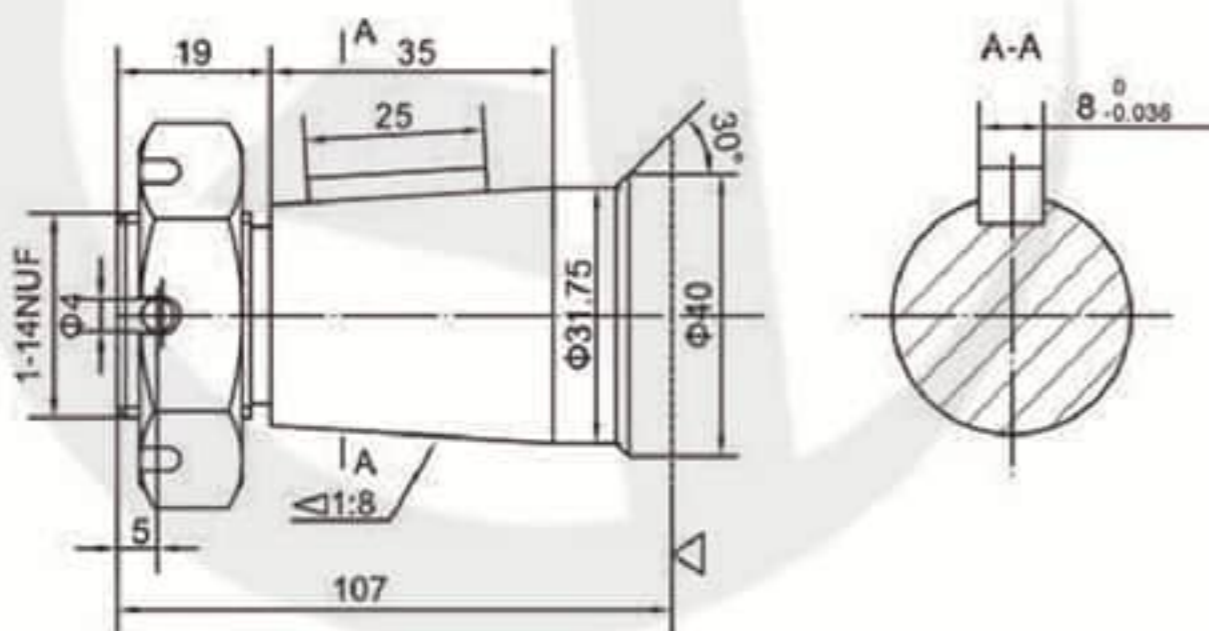

△ : 马达安装面
Motor mounting surface

■ 特点 Feature:

OMS马达是一种盘配流马达

先进的盘配流设计, 低速性能好, 容积效率高, 并具有磨损自动补偿功能
双列圆锥滚针轴承能够承受大的径向力, 并应用于重载荷驱动的场所

OMS motor is one disc valve type gerolor motor,

Advanced design of disc distribution flow, which can provide improved performance at low speed

Higher volumetric for the automatically copensate wear.

Double taper roller bearings permit high radial loads, can be used on heavy vehicles in traction drive applications



■ OMS型号说明 Model Code

OMS	-400	S1	B1	P1	E
系列 Code	排量 Displacement	泄油口位置 Drain Port Position	安装法兰及止口 Mounting Flange&Spigot	输出轴 Shaft	油口&泄油口 Inlet&Outlet and Drain Port
OMS	80,100,125, 160,200,250, 315,400,475	S1:隔板上 (on Spacer Plate) S2:后盖上 (on End Cover) S3: S3 Type	参照下图 See Below Drawing		

■ OMS技术参数 Technical Data

型号 TYPE	OMS-80 OMSS-80 OMSW-80	OMS-100 OMSS-100 OMSW-100	OMS-125 OMSS-125 OMSW-125	OMS-160 OMSS-160 OMSW-160	OMS-200 OMSS-200 OMSW-200	OMS-250 OMSS-250 OMSW-250	OMS-315 OMSS-315 OMSW-315	OMS-400 OMSS-400 OMSW-400
排量 Displacement(ml/r)	80.5	100.5	126.3	160.8	200.9	252.6	321.5	401.9
最大压降 Max.Pressure.Drop (Mpa)	连续 cont.	17.5	17.5	17.5	16	16	12.5	10
	间断 int.	20	20	20	20	20	16	14
	尖峰 peak.	22.5	22.5	22.5	22.5	22.5	20	17.5
最大扭矩 Max.torque (N.m)	连续 cont.	194	242	303	358	438	440	560
	间断 int.	218	283	345	429	540	580	687
	尖峰 peak.	271	318	373	459	576	700	865
转速范围 (连续) Speed.Range(cont.)(r/min)	10-810	10-750	9-600	7-470	6-375	6-300	5-240	5-180
最大流量 (连续) Max.Flow(cont.)(L/min)	65	75	75	75	75	75	75	75
最大输出功率 (连续) Max.Output.Power(cont.)(Kw)	14	16	16	14	14	11	10	8
重量 Weight (kg)	9.8	10.0	10.3	10.7	11.1	11.6	12.3	13.1

间断工作时间每分钟不得超过6秒, 尖峰工作时间每分钟不得超过0.6秒

Intermittent operation the permissible values may occur for max. 10% of every minute

Peak load: the permissible values may occur for max. 1% of every minute

■ 轴承受最大扭矩(N.m): $\Phi 25$, $\Phi 25.4$ 花键轴为360, $\Phi 25$, $\Phi 25.4$ 平键轴为300

■ OMS马达连接尺寸--外形图 Dimensions&Mounting

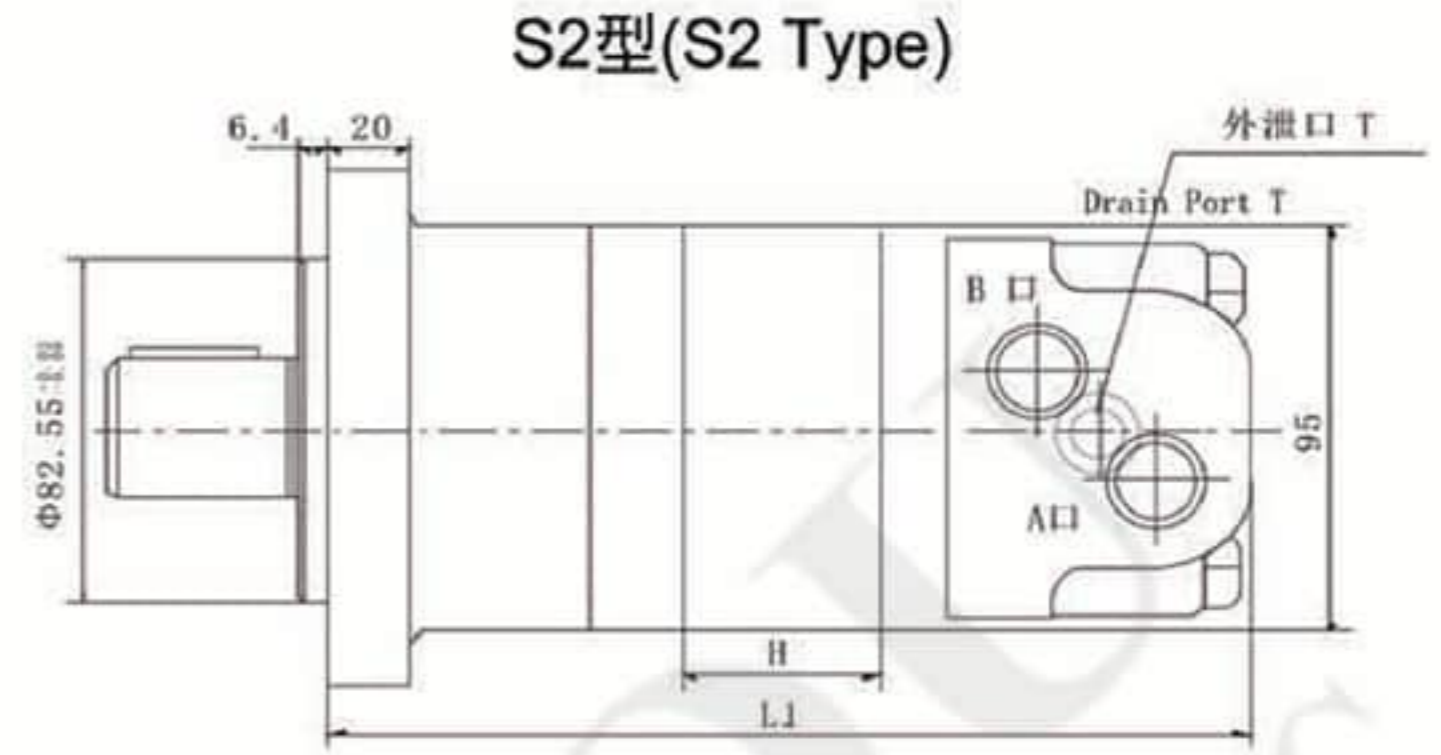
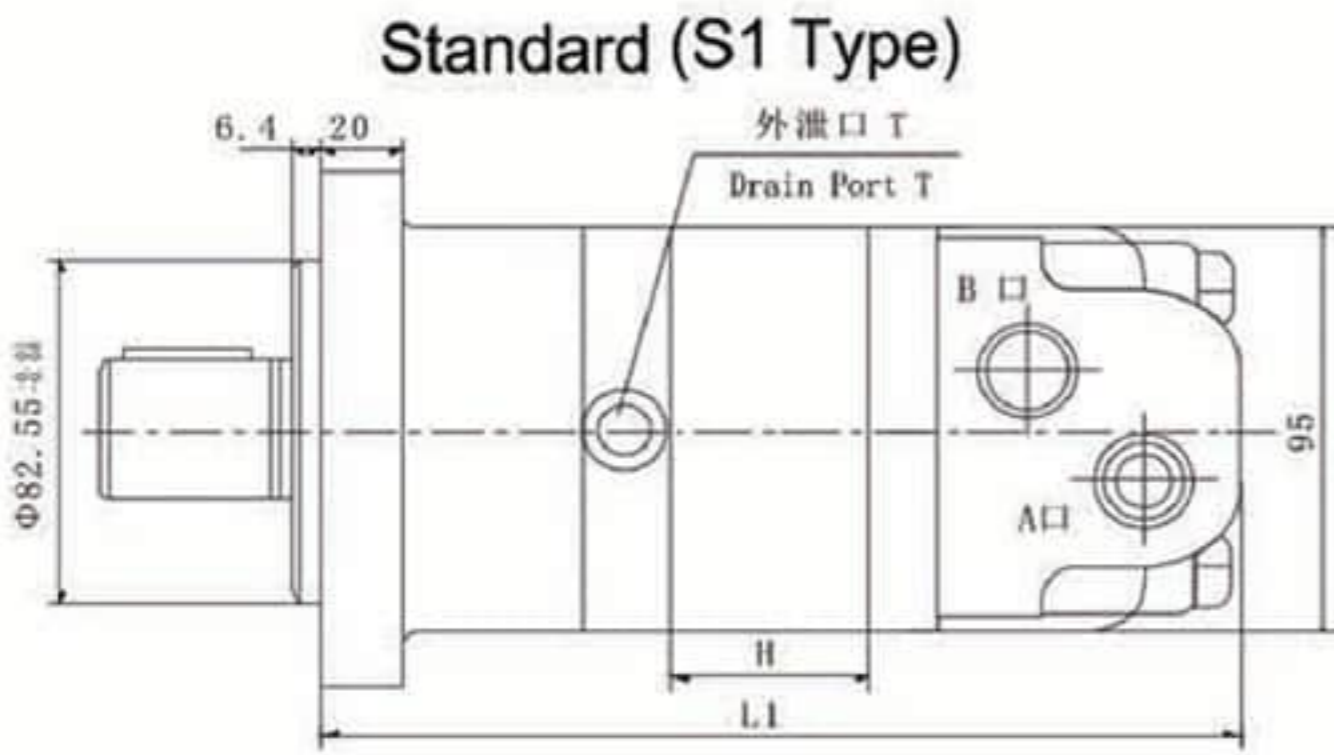

排量 (ml/r) Displacement	80	100	130	160	195	245	305	395	490
H	14.4	18	22.8	28.8	35.6	44.6	56	72	90
L1	180	184	188	195	201	211	223	239	256
L2	208	212	216	222	229	238	249	265	282

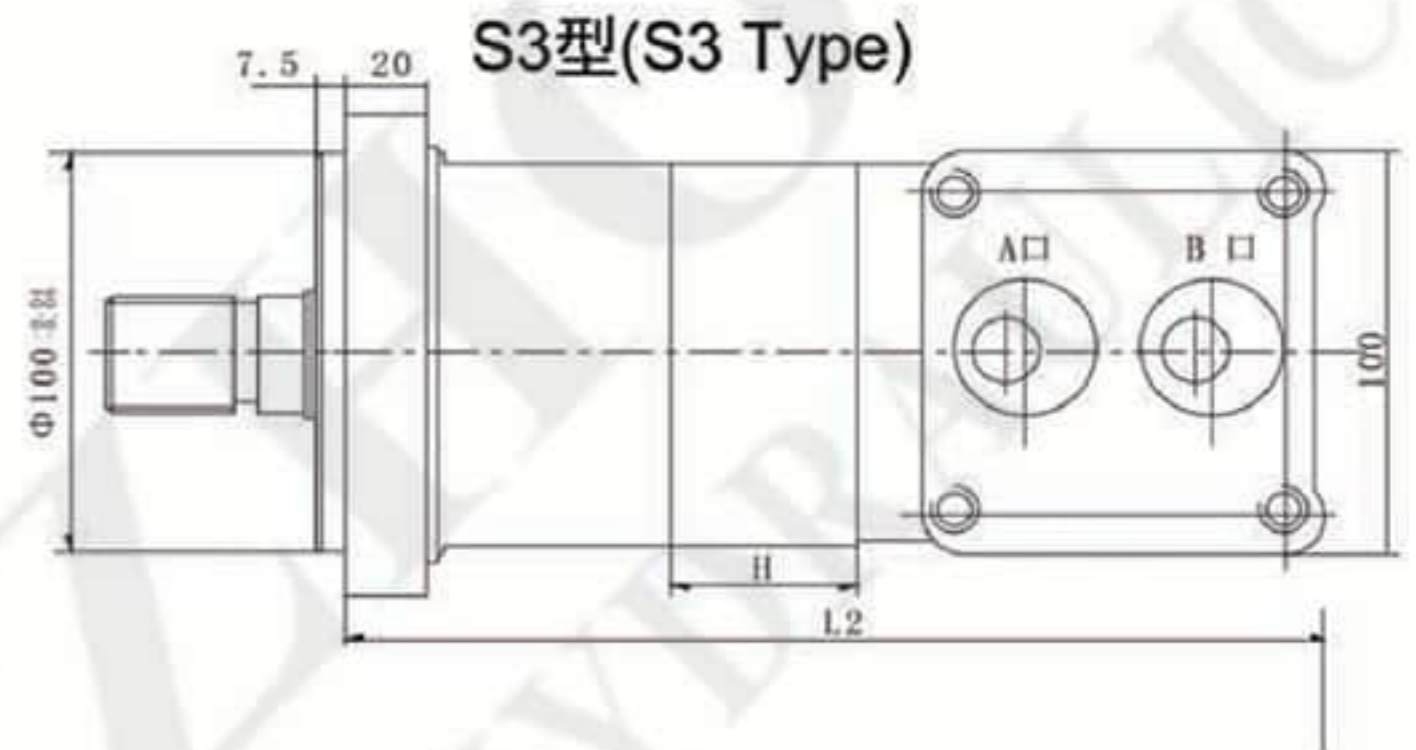

■ OMS马达连接尺寸--安装法兰 Flange

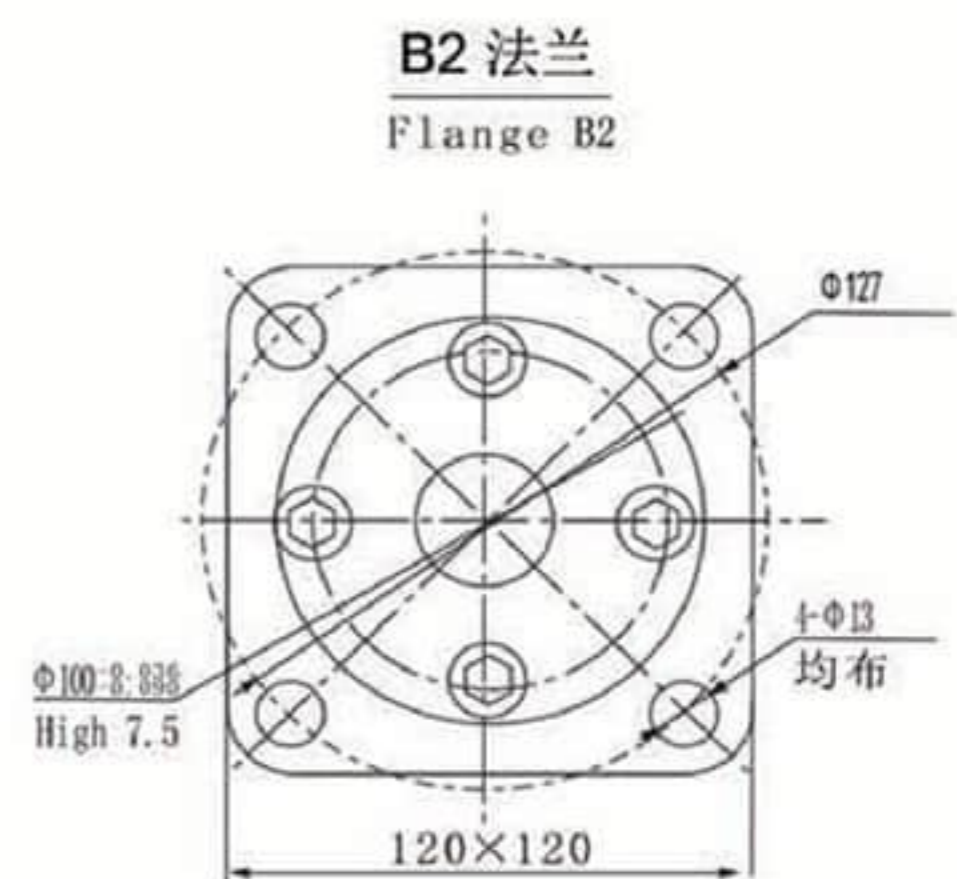
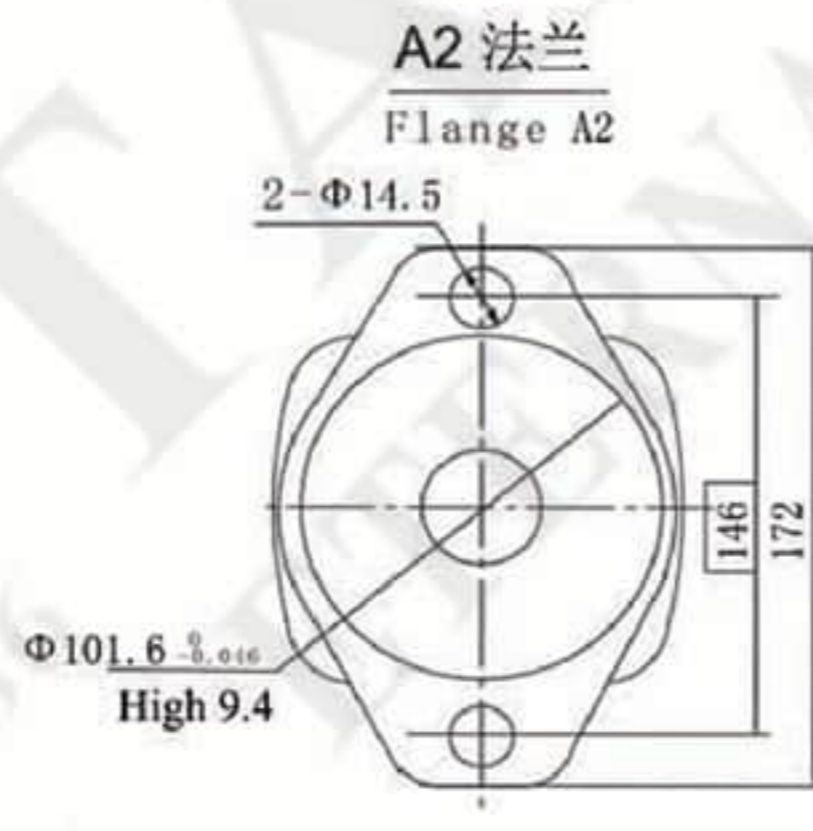
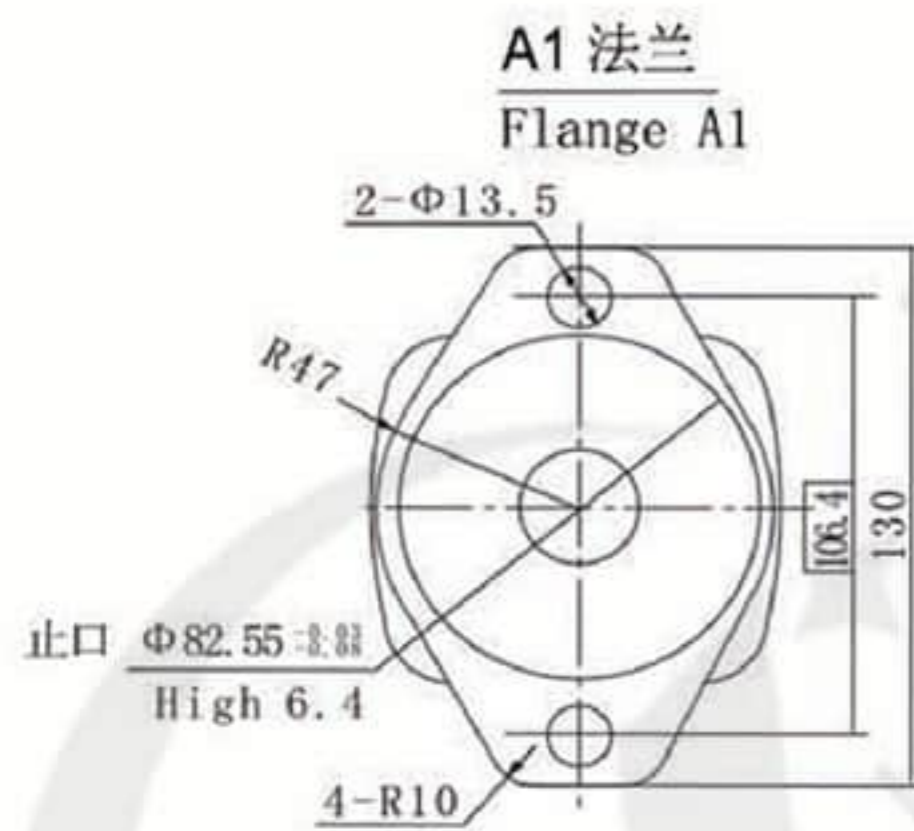

■ OMS外形安装尺寸—输出轴 Shaft Version

P1: $\Phi 32$ 平键轴, 平键 $10 \times 8 \times 45$
 $\Phi 32$ Cylindrical shaft, parallel key $10 \times 8 \times 45$

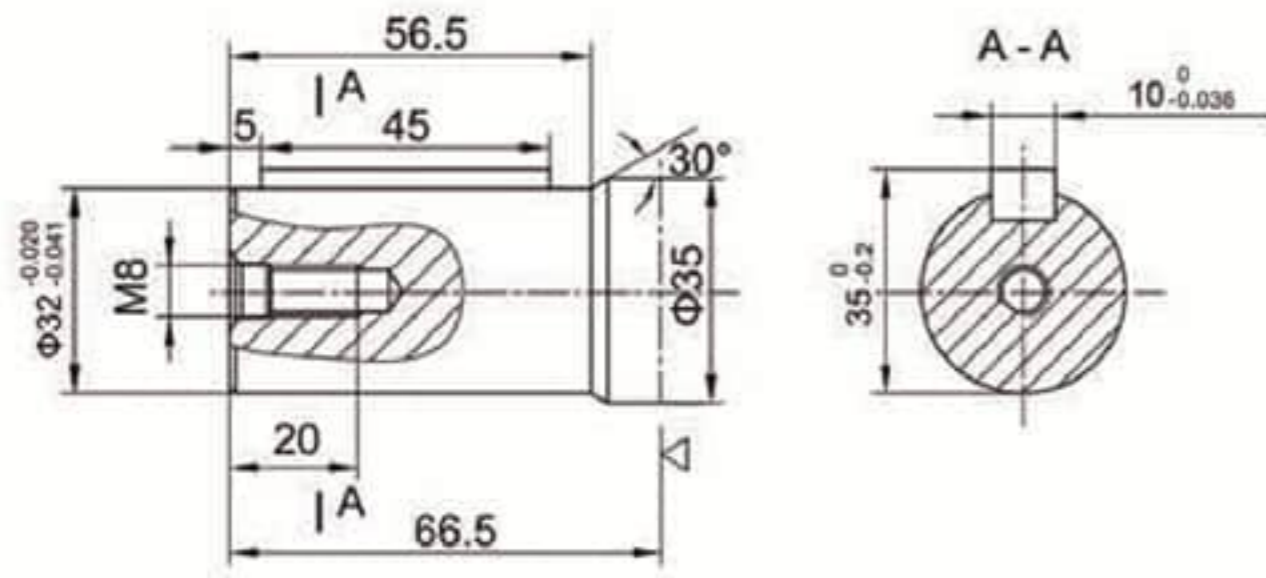

P2: $\Phi 25.4$ 平键轴, 平键 $6.35 \times 6.35 \times 32$
 $\Phi 25.4$ Cylindrical shaft, parallel key $6.35 \times 6.35 \times 32$

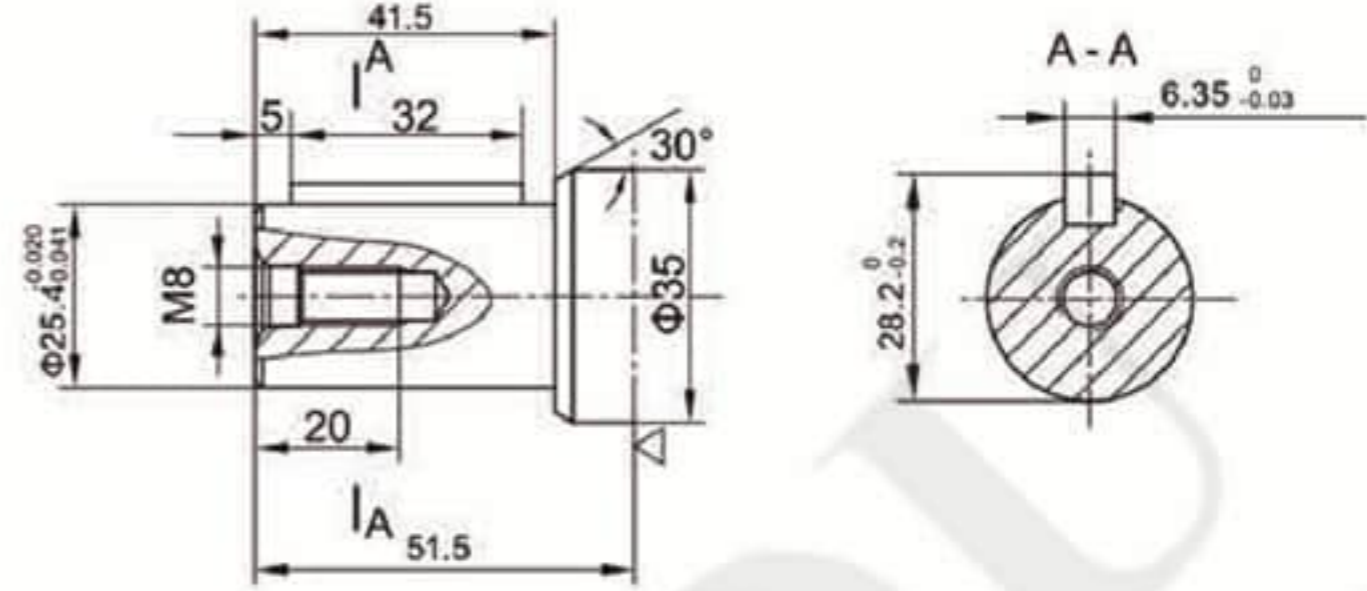

P3: $\Phi 25$ 平键轴, 平键 $8 \times 7 \times 32$
 $\Phi 25$ Cylindrical shaft, parallel key $8 \times 7 \times 32$

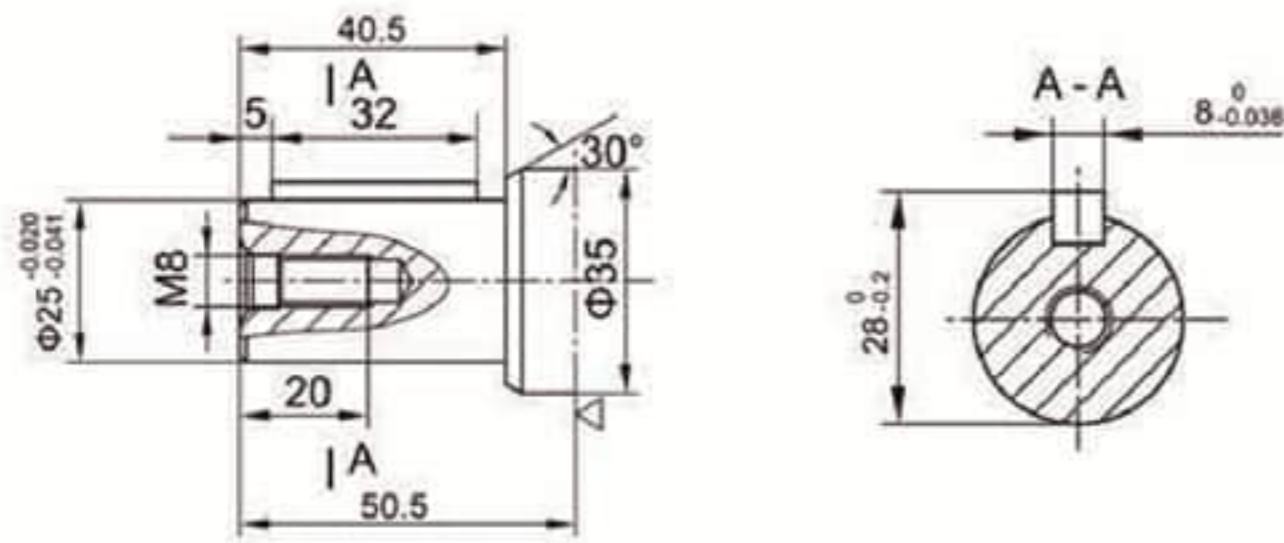

P4: $\Phi 31.75$ 平键轴, 平键 $7.96 \times 7.96 \times 32$
 $\Phi 31.75$ Cylindrical shaft, parallel key $7.96 \times 7.96 \times 32$

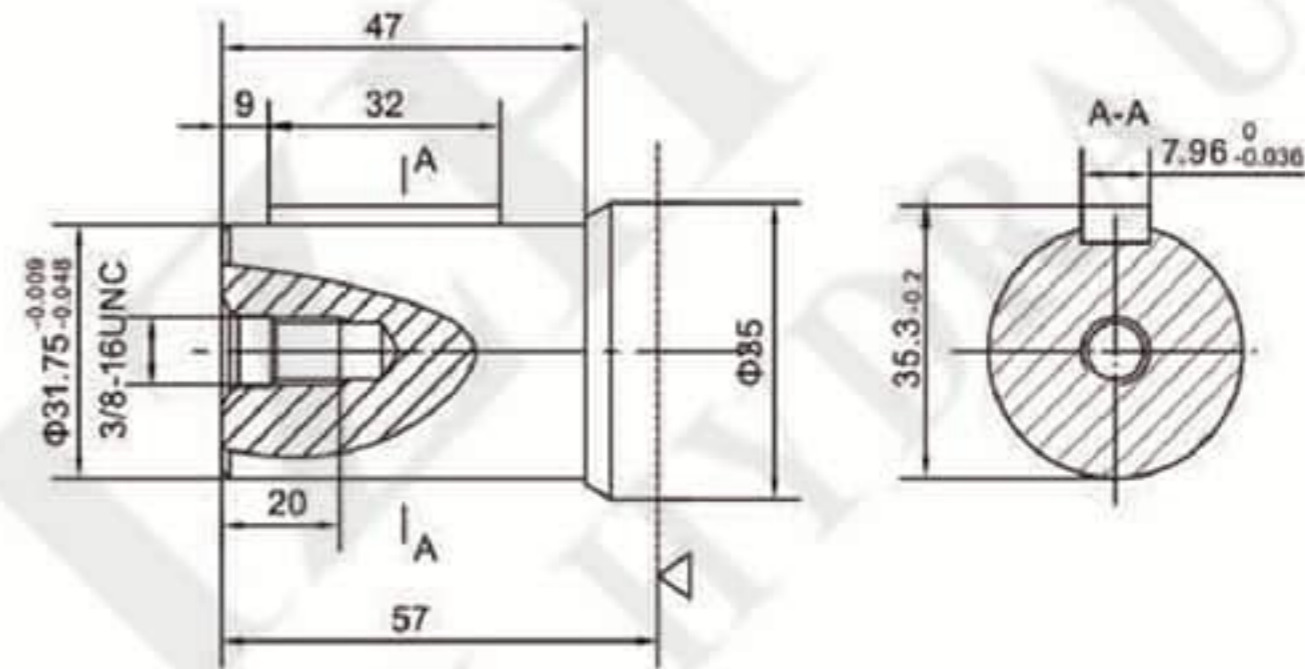

H1: $\Phi 30$ 矩形花键轴, $6-30 \times 25 \times 6$
 $\Phi 30$ Splined shaft, $6-30 \times 25 \times 6$

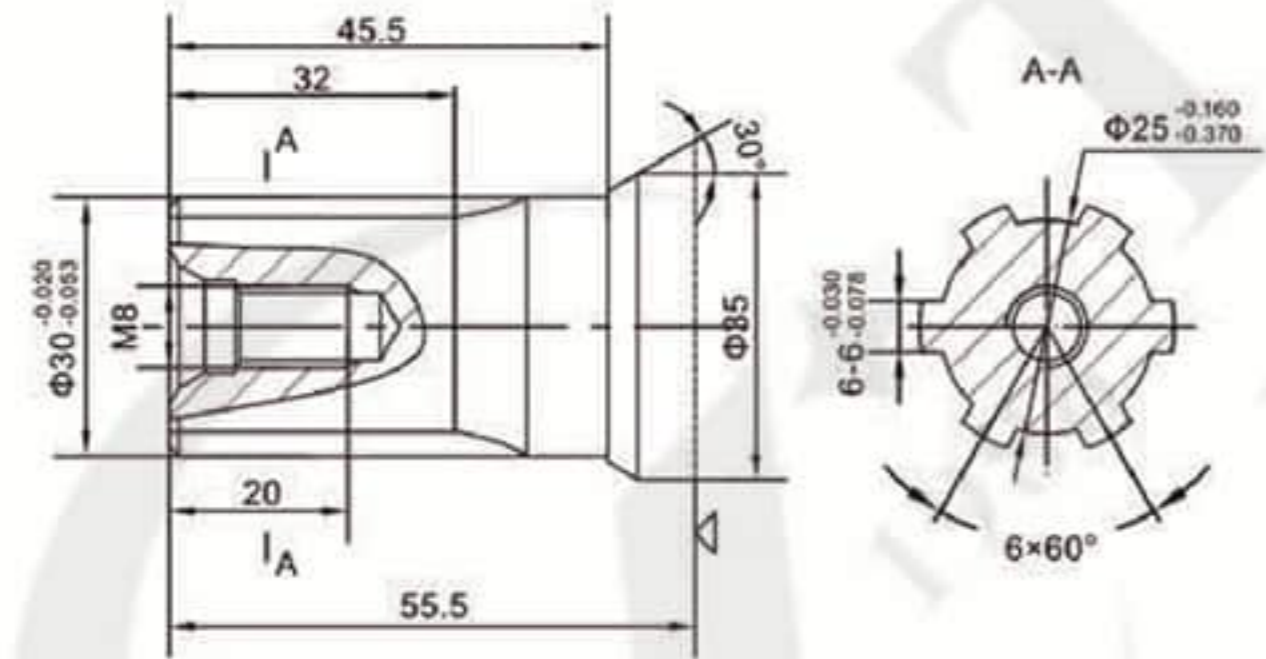

H2: $\Phi 25$ 矩形花键轴, $6-25 \times 21 \times 5$
 $\Phi 25$ Splined shaft, $6-25 \times 21 \times 5$

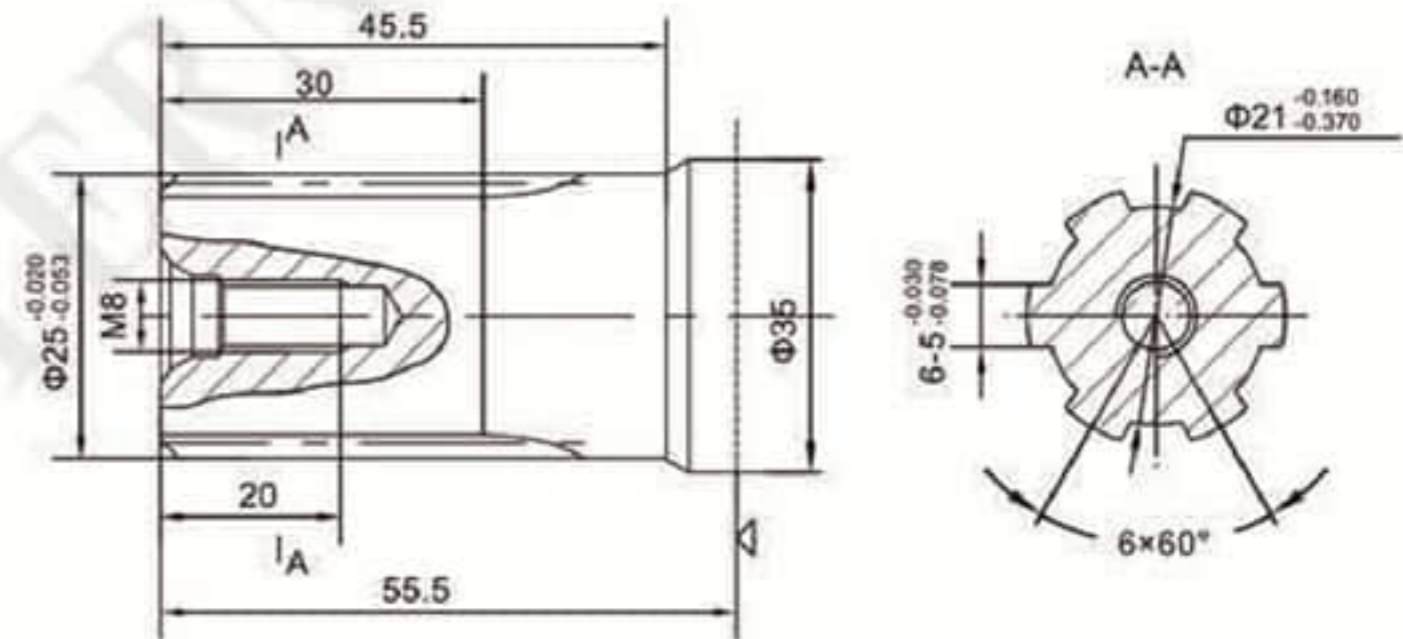

H3: $\Phi 34.85$ 矩形花键轴, $6-34.85 \times 28.9 \times 8.64$
 $\Phi 34.85$ Splined shaft, $6-34.85 \times 28.9 \times 8.64$

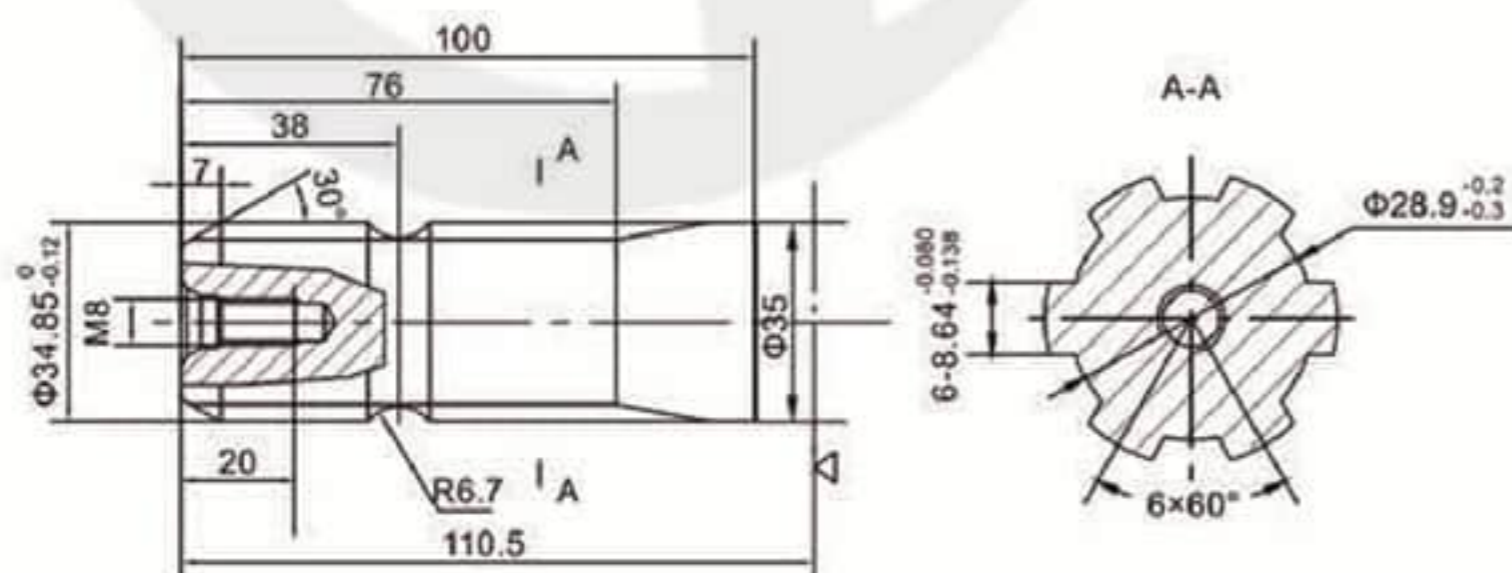

H4: $\Phi 25.3$ 矩形花键轴, $6-25.3 \times 21.4 \times 6.2$
 $\Phi 25.3$ Splined shaft, $6-25.3 \times 21.4 \times 6.2$

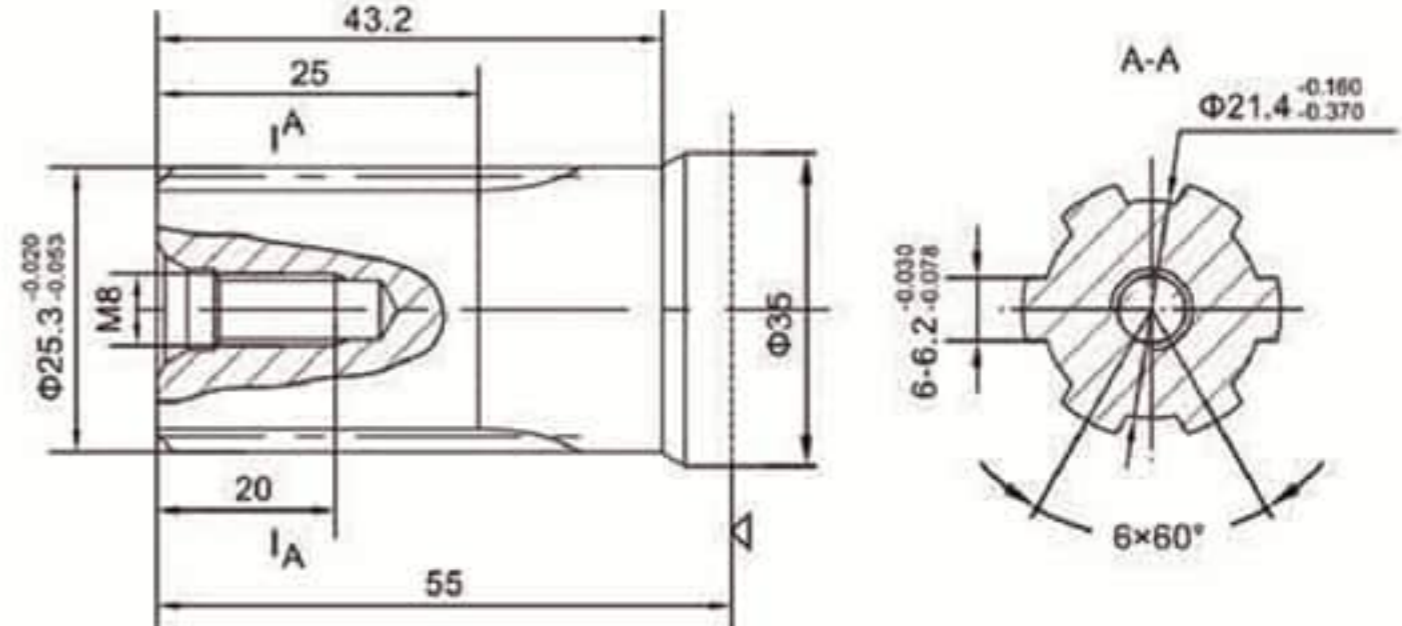

△-- 马达安装面
Motor mounting surface

FD: $\Phi 31.75$ 渐开线花键轴 14-DP12/24
 $\Phi 31.75$ involute splined shaft 14-DP12/24

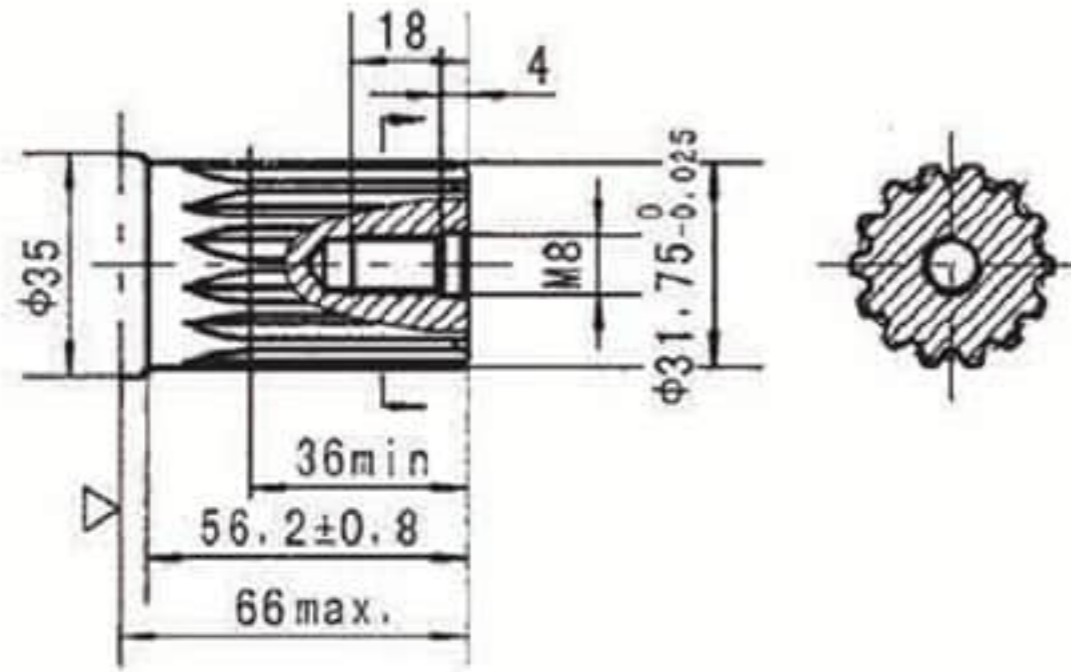

F: $\Phi 31.75$ 渐开线花键轴 14-DP12/24
 $\Phi 31.75$ involute splined shaft 14-DP12/24

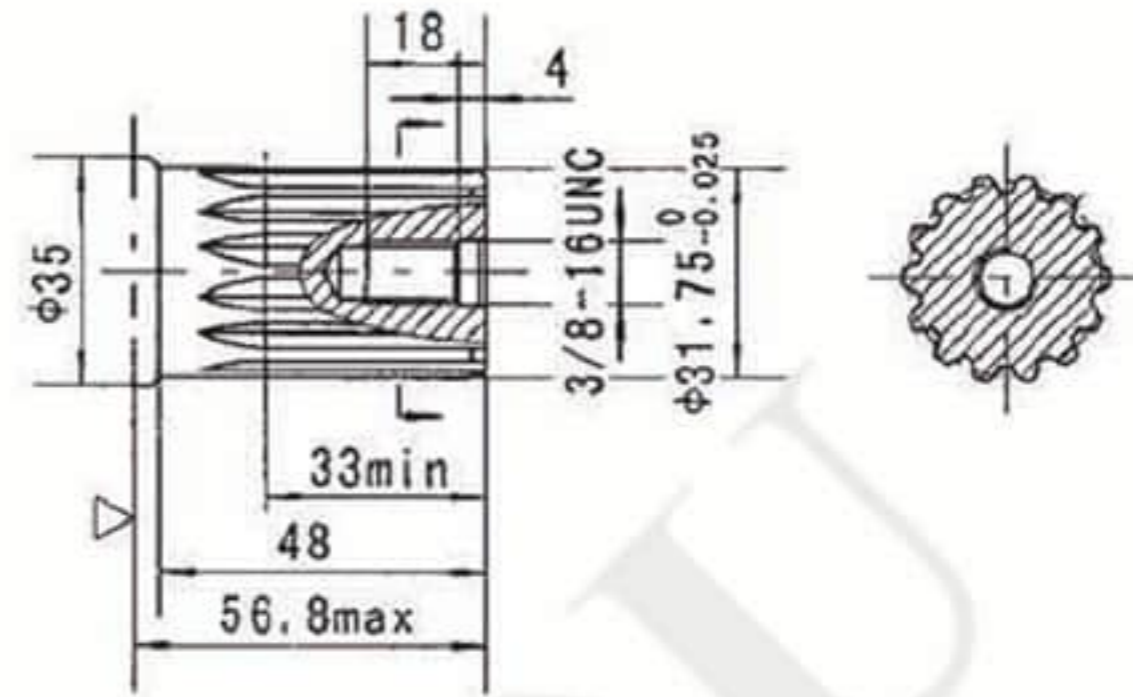

■ OMS马达连接尺寸—油口 Port

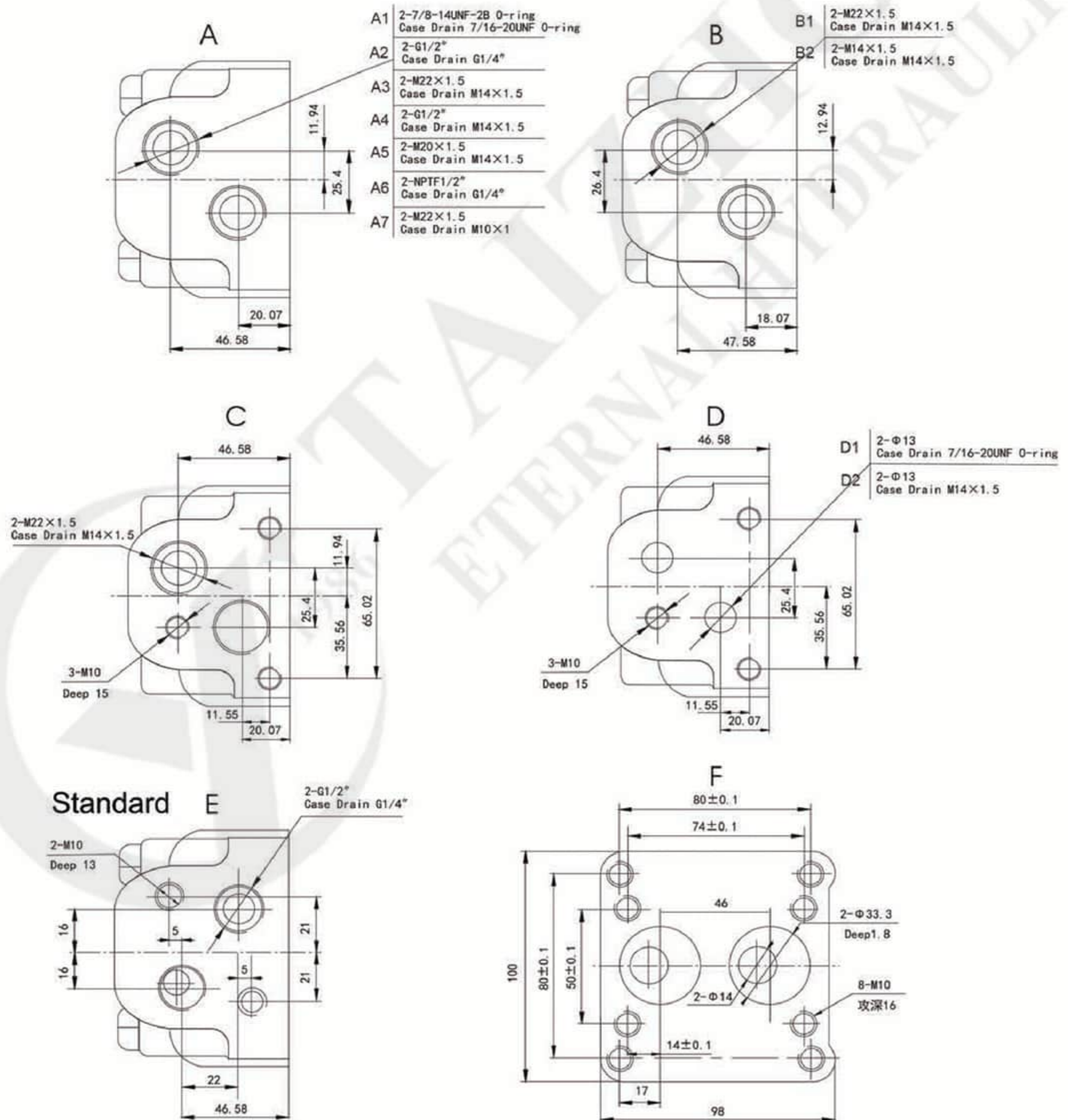

■ OMSS外形安装图 Installation

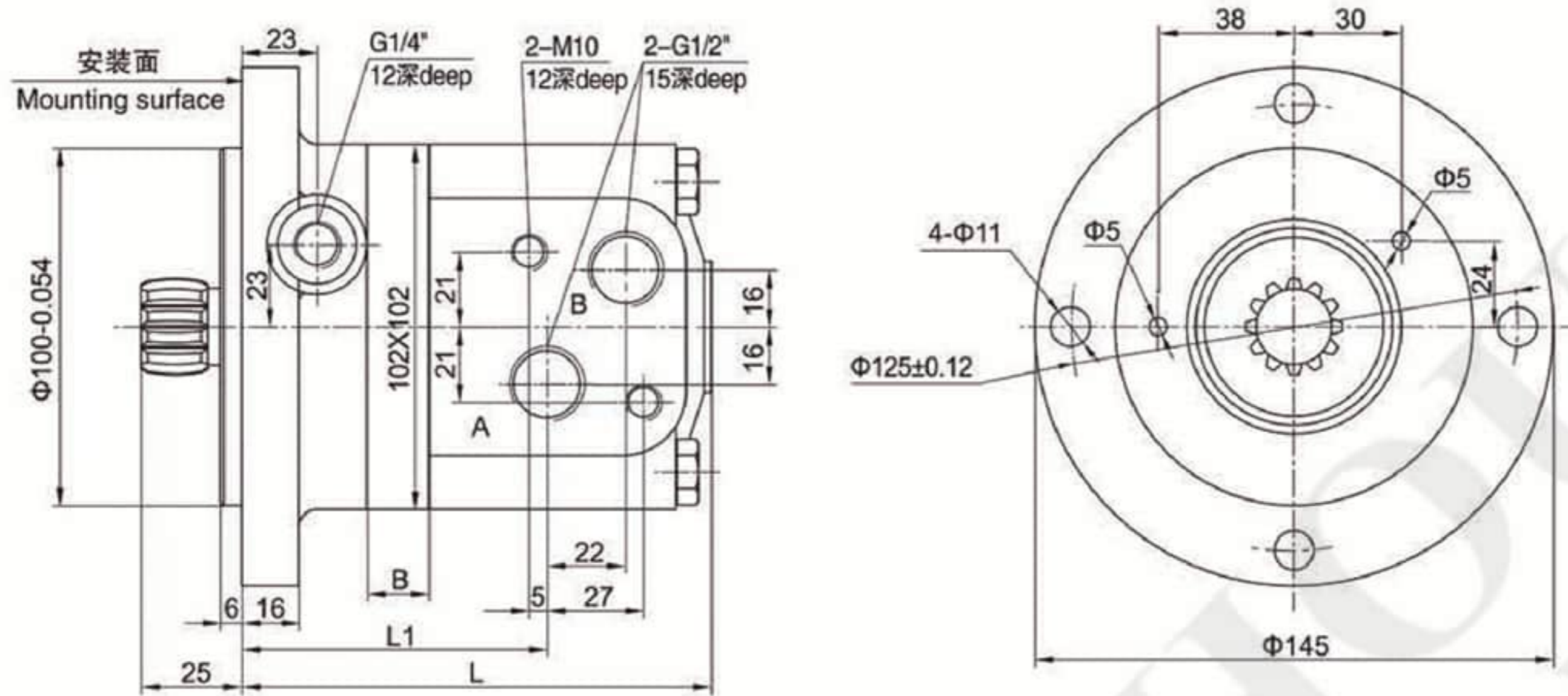

型号Type	OMSS-80	OMSS-100	OMSS-125	OMSS-160	OMSS-200	OMSS-250	OMSS-315	OMSS-400
L	122.5	126	130.5	136.5	143.5	152.5	164.5	178.5
L1	79.5	83	87.5	93.5	100.5	109.5	121.5	135.5
B	11	14.5	19	25	32	41	53	67

■ OMSS外形连接尺寸 Dimension of The Attached Component

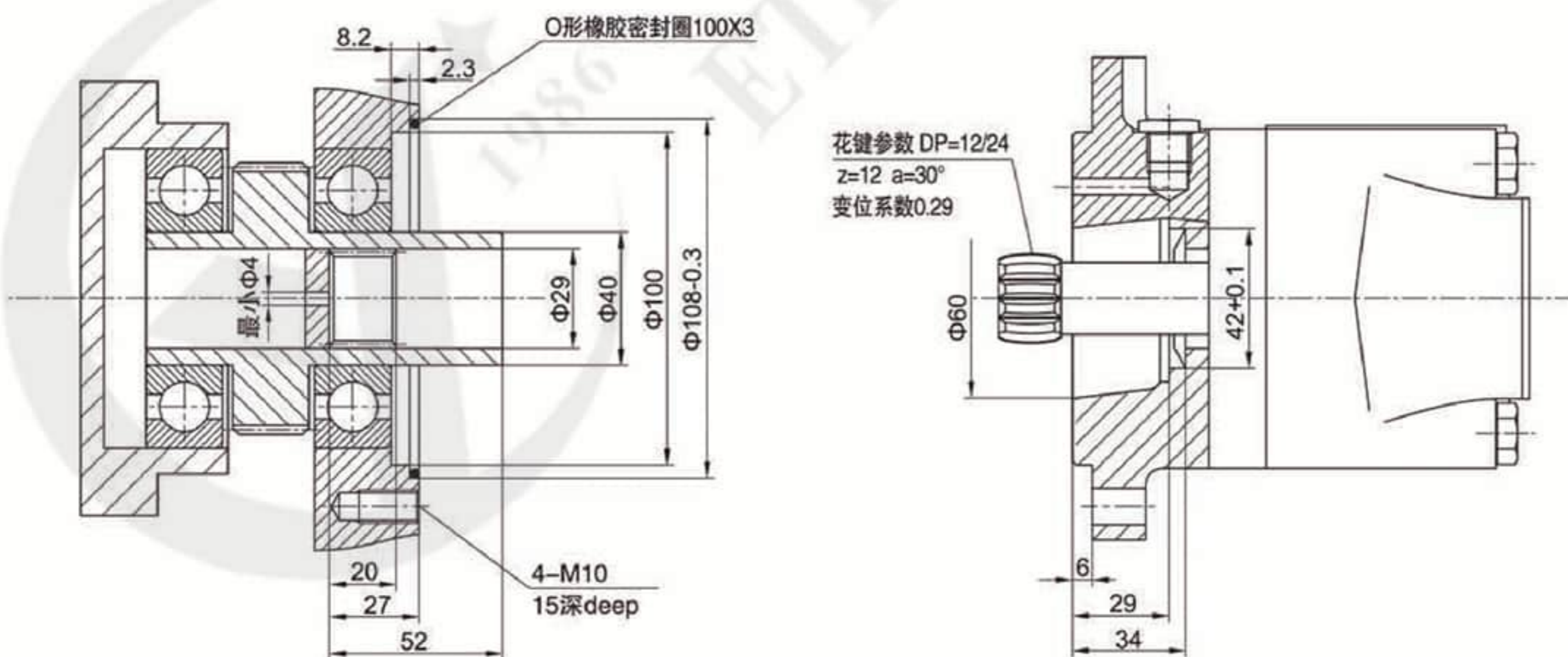

■ OMSW轮用马达外形安装图 Installation

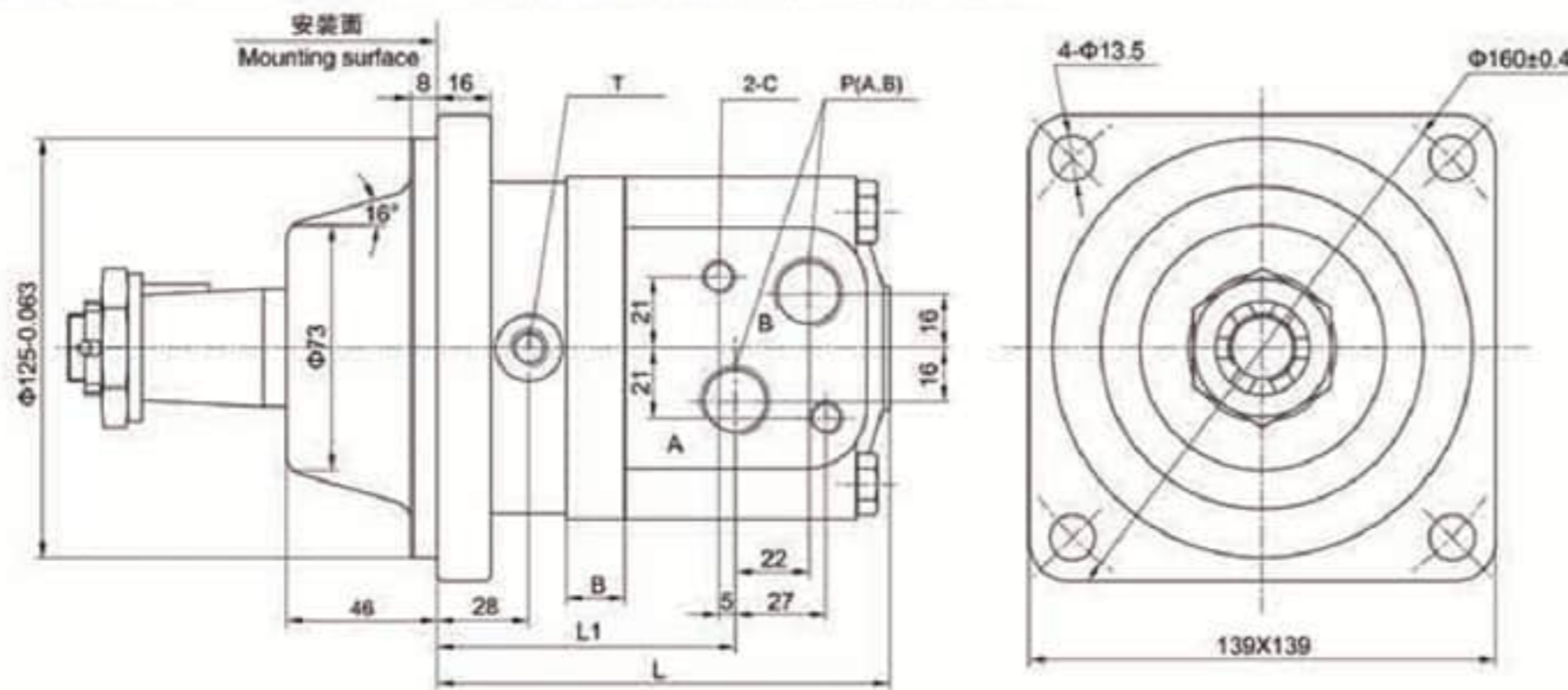

型号Type	OMSW-80	OMSW-100	OMSW-125	OMSW-160	OMSW-200	OMSW-250	OMSW-315	OMSW-400
L	126	129.5	134	140	147	156	168	182
L1	83	86.5	91	97	104	113	125	139
B	11	14.5	19	25	32	41	53	67

■ OMSW轮用马达油口代号 Ports Code

油口 Ports	P(A、B)(深deep)	C (深deep)	T (深deep)
代号 Code			
Y	G1/2 (15)	M10 (12)	G1/4 (12)
Y5	7/8-14UNF (15)	—	7/16-20UNF (12)

注: P(A、B)—进出油口, C—油口面安装螺纹 (—表示没有此螺纹孔), T—泄油口
Note: P(A、B)—Ports, C—Mounting Thread (—Indicates no this thread), T—Drain connettion

■ OMSW输出轴 Shaft Version

Z1: Φ35锥轴, 锥度1:10, 平键6×6×30
Φ35 Tapered shaft, taper1:10, parallel key 6×6×30

Z2: Φ31.75锥轴, 锥度1:8, 平键7.96×7.96×25
Φ31.75 Tapered shaft, taper1:8, parallel key 7.96×7.96×25

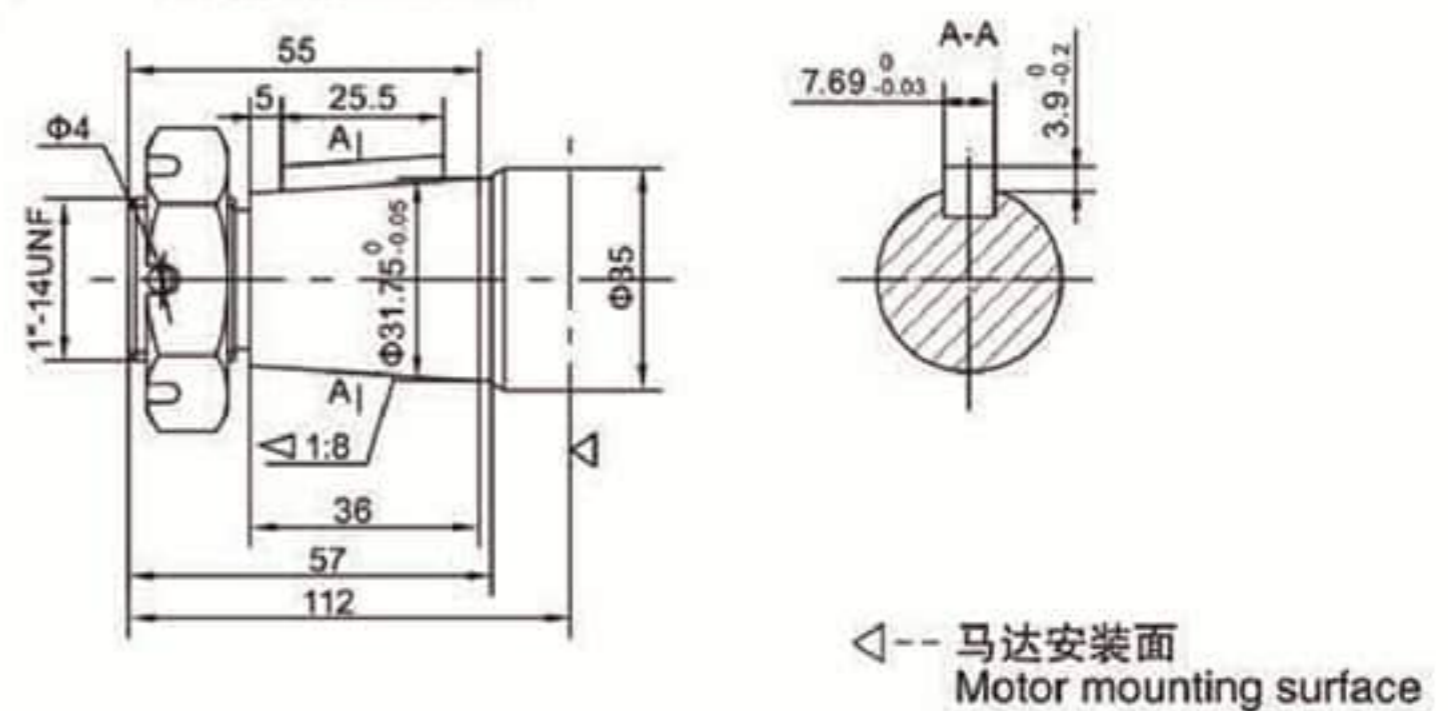
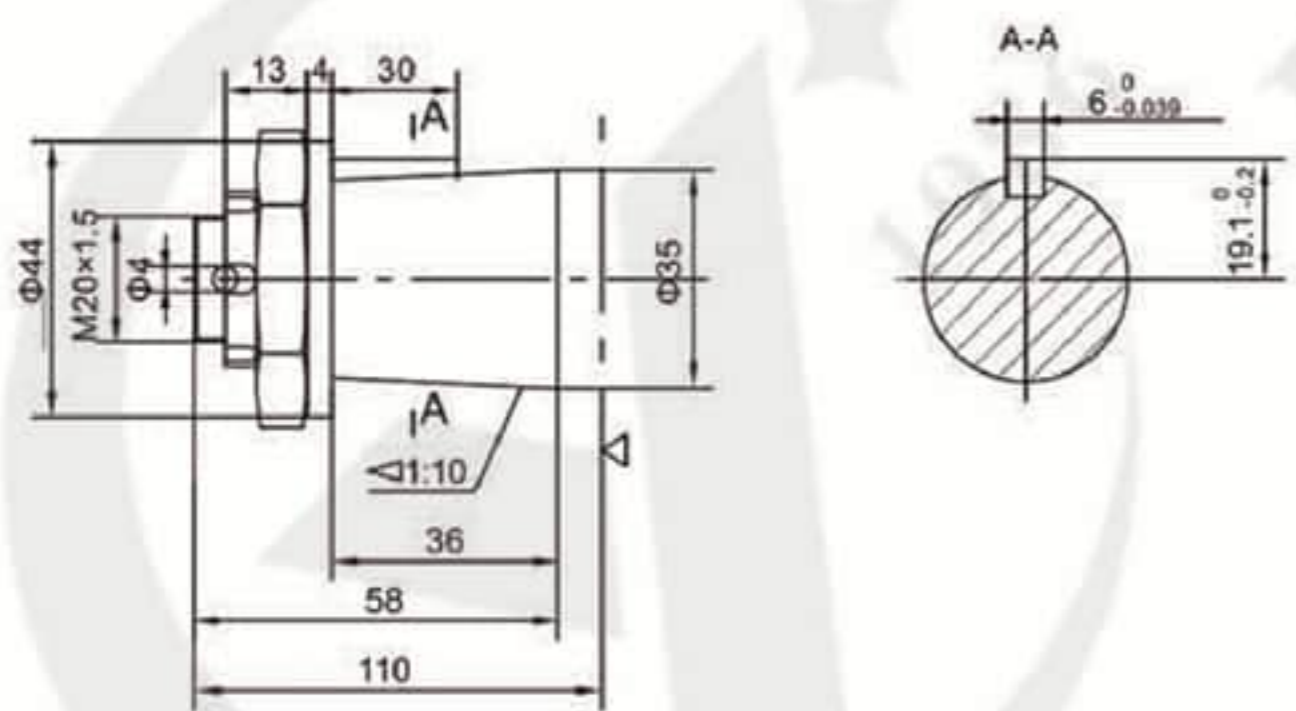

P1: Φ32平键轴, 平键10×8×45
Φ32 Cylindrical shaft, parallel key10×8×45

H1: Φ30矩形花键轴, 6-30×25×6
Φ30 Splined shaft, 6-30×25×6

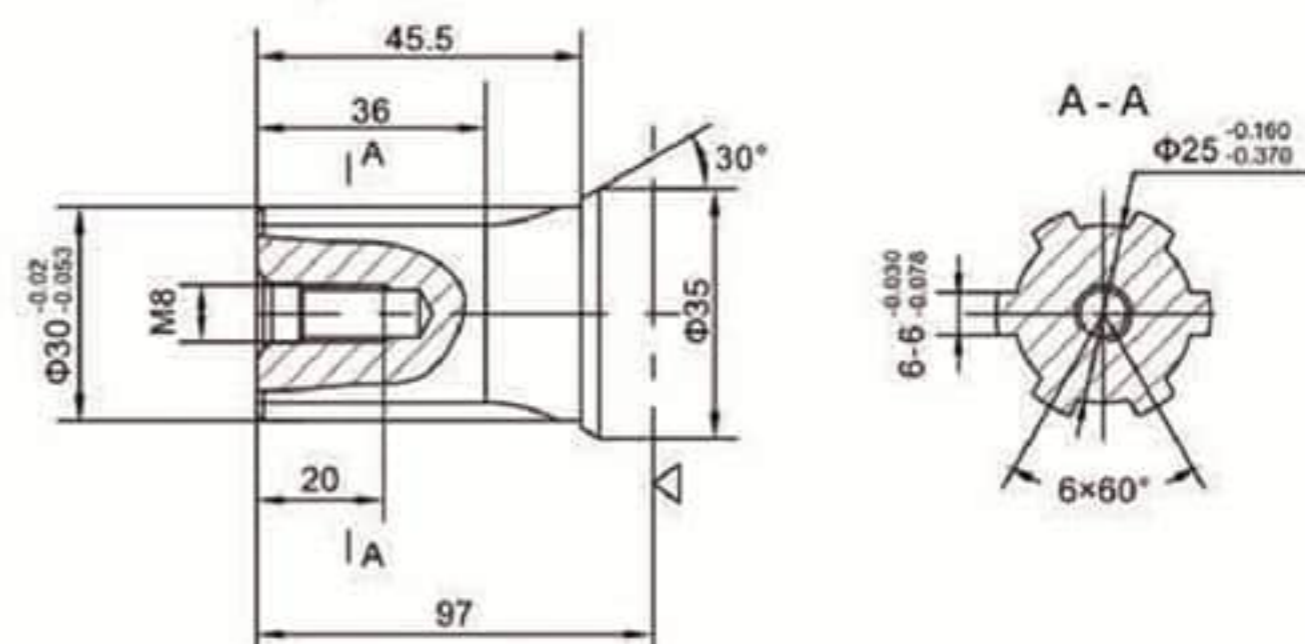
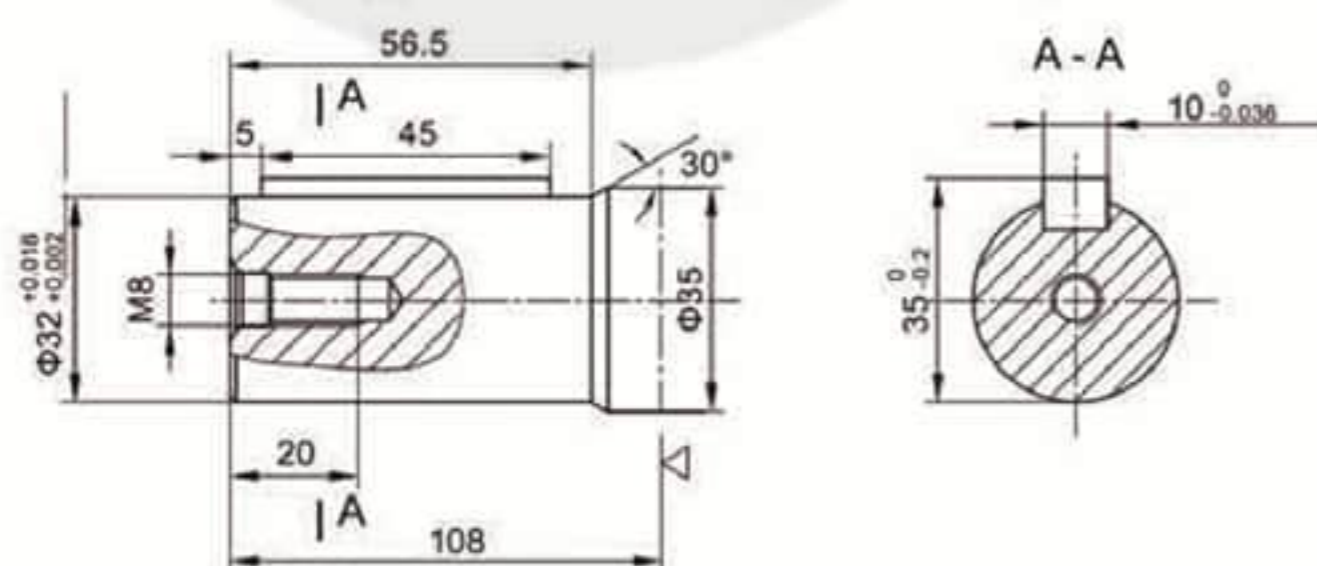

■ OMSS外形安装图 Installation

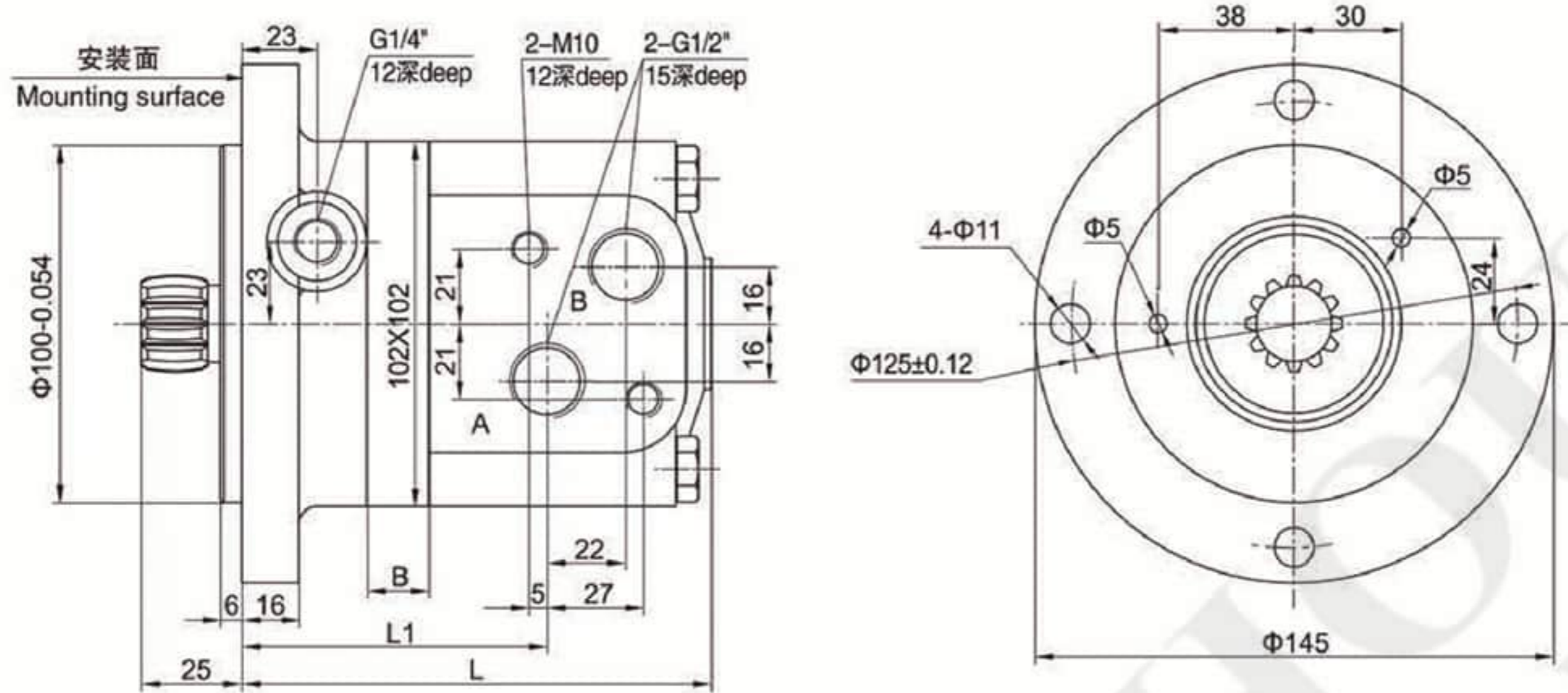

型号Type	OMSS-80	OMSS-100	OMSS-125	OMSS-160	OMSS-200	OMSS-250	OMSS-315	OMSS-400
L	122.5	126	130.5	136.5	143.5	152.5	164.5	178.5
L1	79.5	83	87.5	93.5	100.5	109.5	121.5	135.5
B	11	14.5	19	25	32	41	53	67

■ OMSS外形连接尺寸 Dimension of The Attached Component

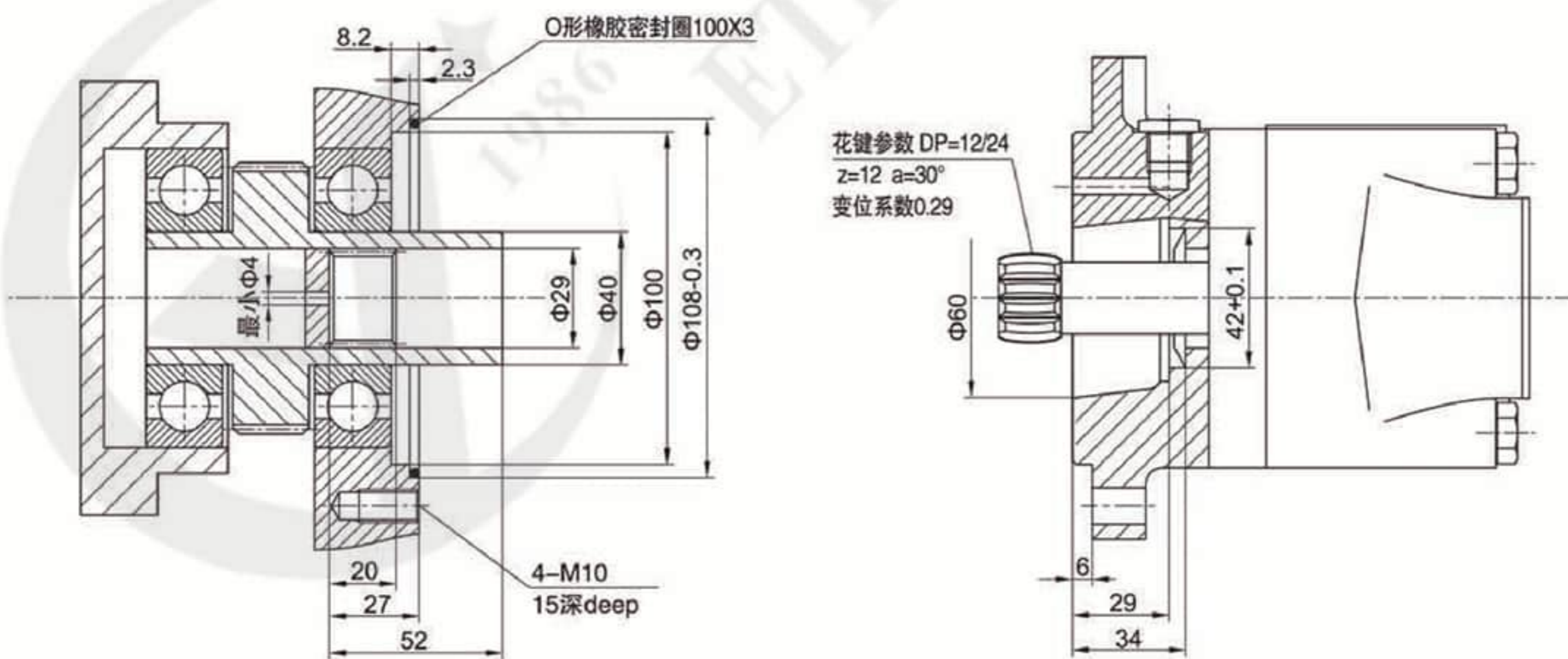

■ 特点 Feature:

OMT马达是一种盘配流马达。先进的盘配流结构设计，低速性能好。容积效率高，并具有磨损自动补偿功能。双列圆锥滚针轴承能够承受大的径向力，并应用于重载驱动场合。

OMT Motor is one disc valve type gerolor motor, Advanced design of disc distribution flow, which can provide improve performance at low speed Higher volumetric for the automatically compensate wear. Double taper roller bearings permit high radial loads, can be used on heavy vehicles in traction drive applications



■ OMT型号说明 Model Code

OMT	-315	J	A1	P1	D
系列 Code	排量 Displacement	油口位置 Port Position	安装法兰及止口 Mounting Flange&Spigot	输出轴 Shaft	油口&泄油口 Inlet&Outlet and Drain Port
OMT	160,200,230, 250,315,400, 500,630,800	J D E	参照下图 See Below Drawing		

■ OMT技术参数 Technical Data

型号 TYPE	OMT-160	OMT-200	OMT-230	OMT-250	OMT-315	OMT-400	OMT-500	OMT-630	OMT-800
排量 Displacement(ml/r)	161.1	201.4	232.5	251.8	326.3	410.9	523.6	629.1	801.8
最大压降 Max.Pressure.Drop(Mpa)	连续 cont.	20	20	20	20	18	16	14	12.5
	间断 int.	24	24	24	24	21	18	16	13
	尖峰 peak.	28	28	28	28	24	21	19	16
最大扭矩 Max.Torque(N.m)	连续 cont.	470	590	670	730	950	1080	1220	1464
	间断 int.	560	710	821	880	1140	1260	1370	1520
	尖峰 peak.	669	838	958	1036	1346.3	1450.3	1643.8	1665
转速范围(连续) Speed.Range(cont)(r/min)	625	625	536	500	380	305	240	196	154
最大流量(连续) Max.Flow(cont)(L/min)	100	125	125	125	125	125	125	125	125
最大输出功率(连续) Max.output.Power(cont)(Kw)	27.7	34.9	34.7	34.5	34.9	31.2	28.8	25.3	22.2
重量 Weight(Kg)	19.5	20	20.4	20.5	21	22	23	24	25

J形 (J Type)

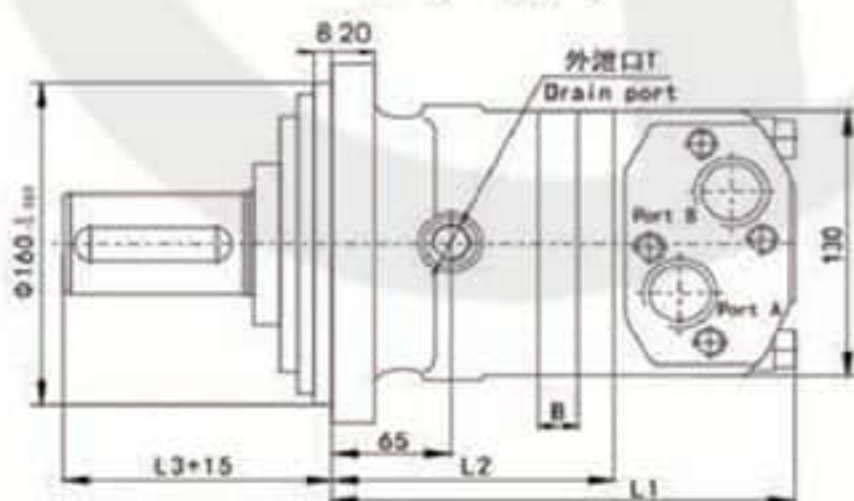

D形 (D Type)

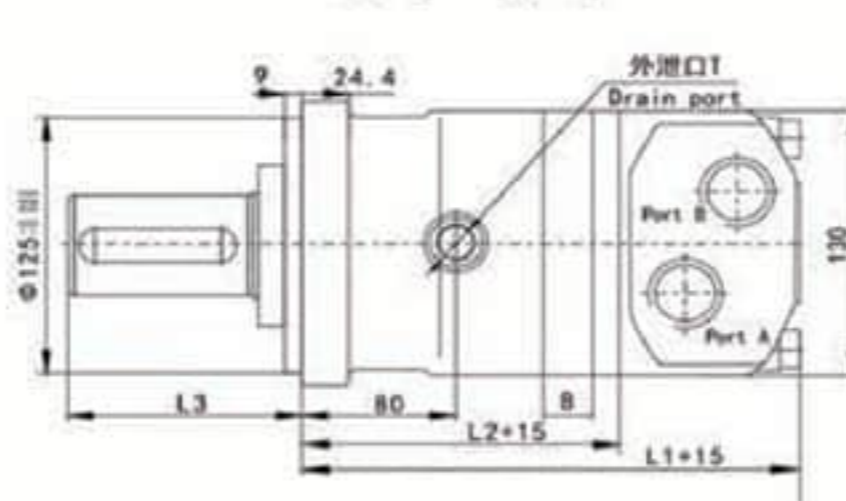

E形 (E Type)

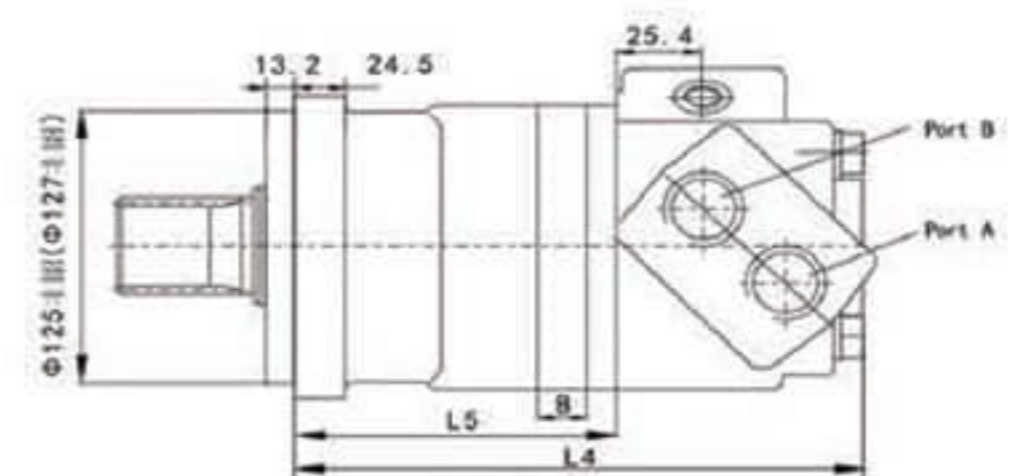

排量	195	245	310	390	490	625	800	985
B	21.7	27.3	34.5	43.4	54.4	69.1	89	108.9
L1	229.7	235.3	242.5	251.3	262.5	277	292.9	317
L2	135.1	140.7	148.1	156.7	167.7	182.5	198.5	222.3
L4	270.1	275.7	283	291.6	302.8	317.5	333.4	357.5
L5	150.1	155.7	163.1	171.7	182.9	197.5	213.5	237.3

L3:见下一页

马达标准旋向:
面对输出轴轴端, A油口进油, 马达顺时针旋转。
Standard Direction of The Motor Rotation:
CW---When A port pressurized, Viewed From the Shaft End.

■ OMT马达安装法兰 Mounting Flange

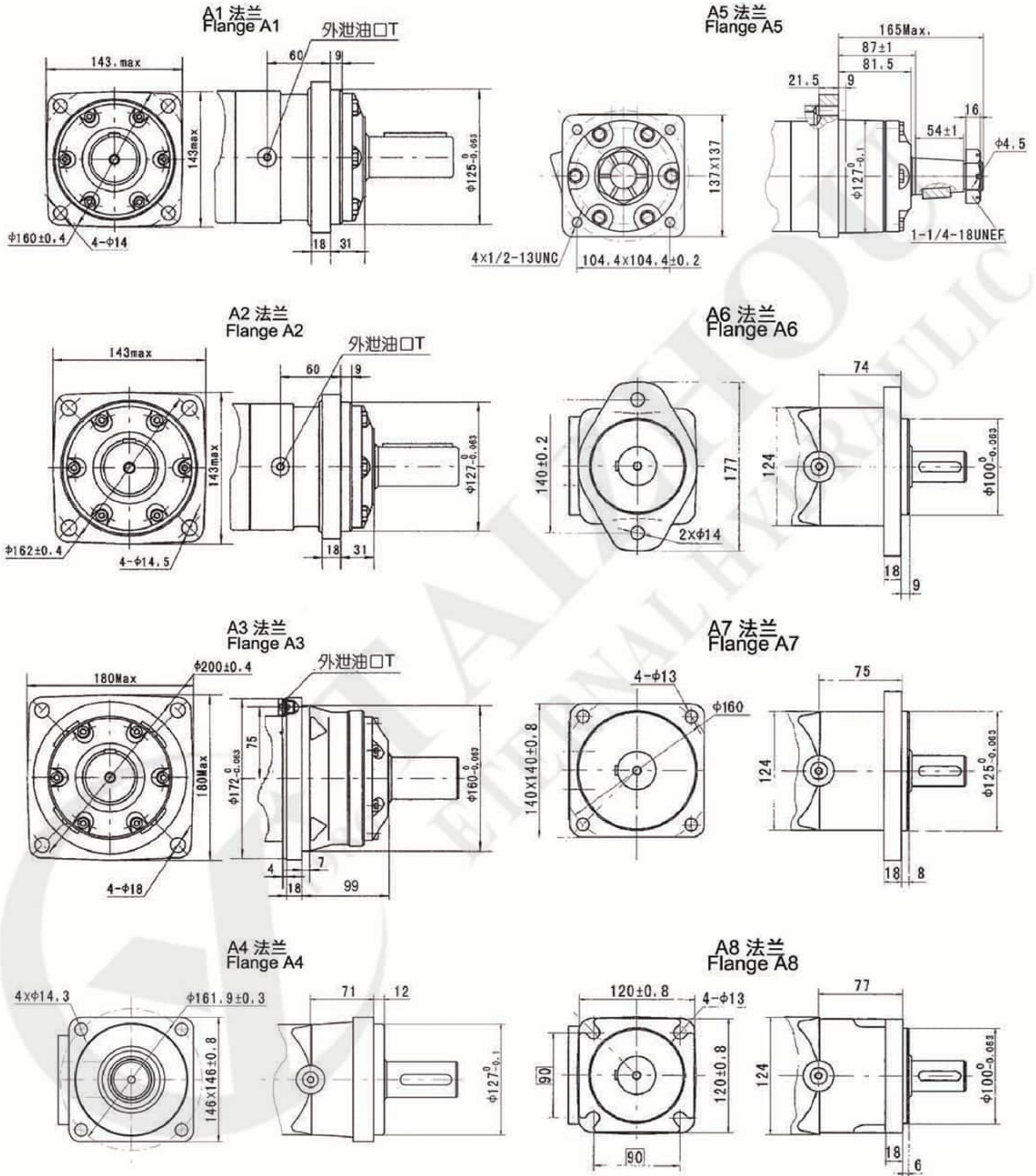

■ OMT外形安装尺寸-输出轴 Shaft Version

仅配A,A1,A7型 方法兰 Only match A,A1,A7 flange

P1: $\Phi 40$ 平键轴, 平键 $12 \times 8 \times 50$
 $\Phi 40$ Cylindrical shaft, parallel key $12 \times 8 \times 50$

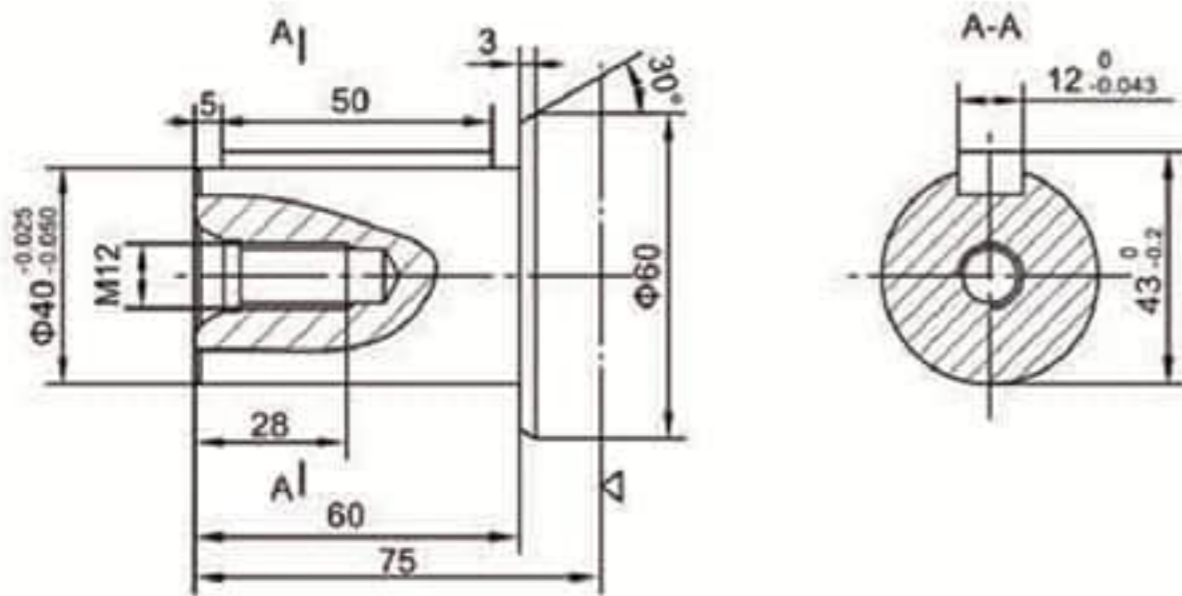

P2: $\Phi 32$ 平键轴, 平键 $10 \times 8 \times 50$
 $\Phi 32$ Cylindrical shaft, parallel key $10 \times 8 \times 50$

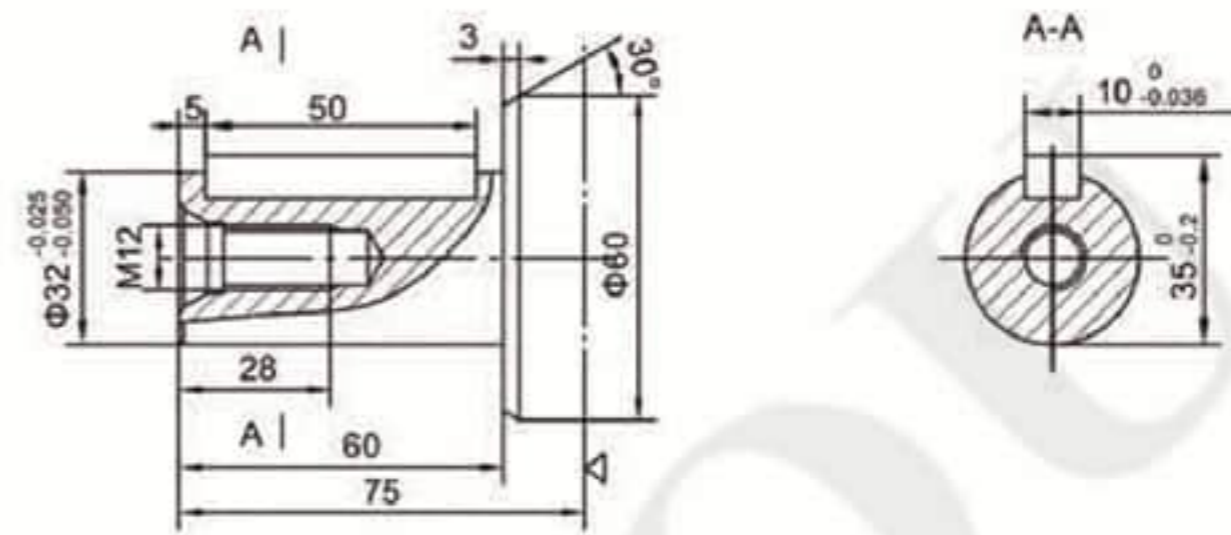

P3: $\Phi 38.1$ 平键轴, 平键 $9.525 \times 9.525 \times 57.15$
 $\Phi 38.1$ Cylindrical shaft, parallel key $9.525 \times 9.525 \times 57.15$

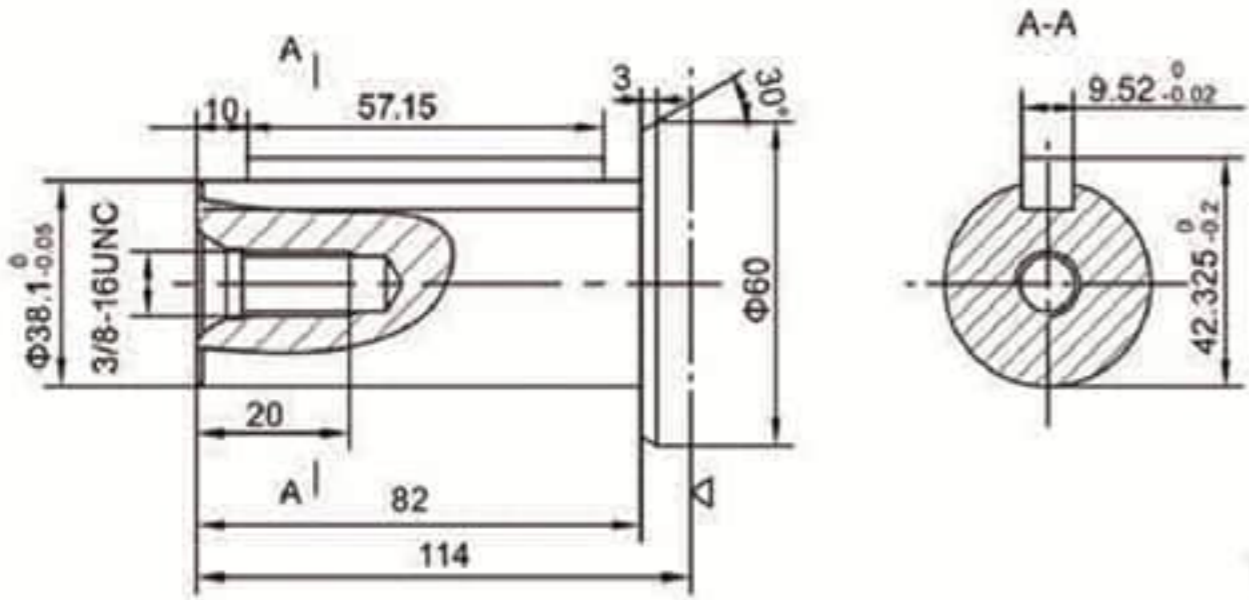

P4: $\Phi 38.1$ 平键轴, 平键 $9.525 \times 9.525 \times 42$
 $\Phi 38.1$ Cylindrical shaft, parallel key $9.525 \times 9.525 \times 42$

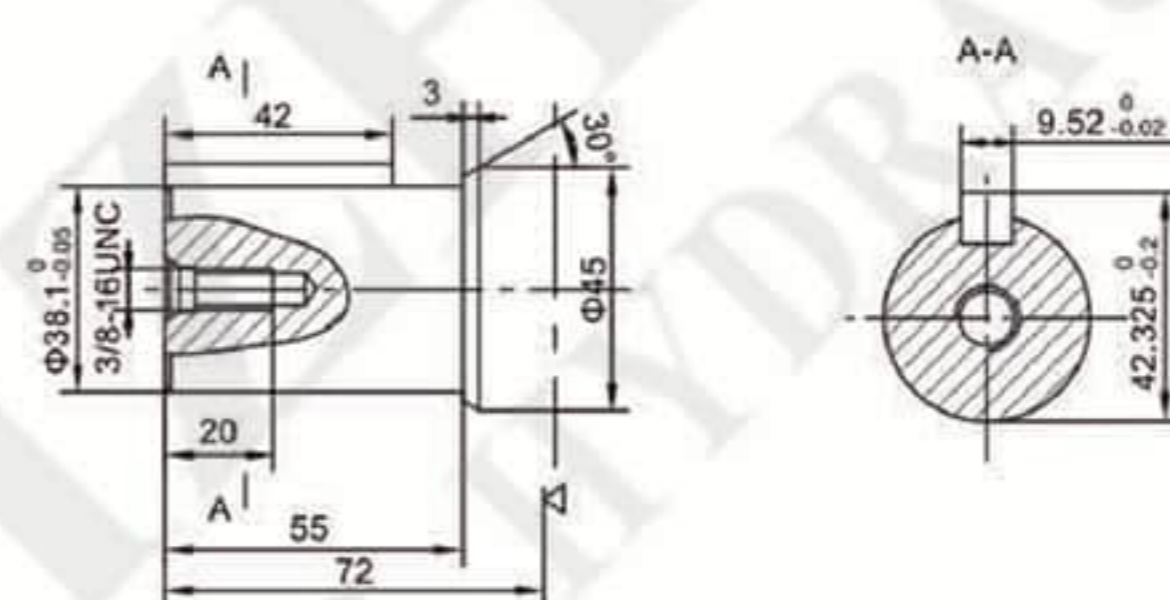

P5: $\Phi 31.75$ 平键轴, 平键 $7.96 \times 7.96 \times 36$
 $\Phi 31.75$ Cylindrical shaft, parallel key $7.96 \times 7.96 \times 36$

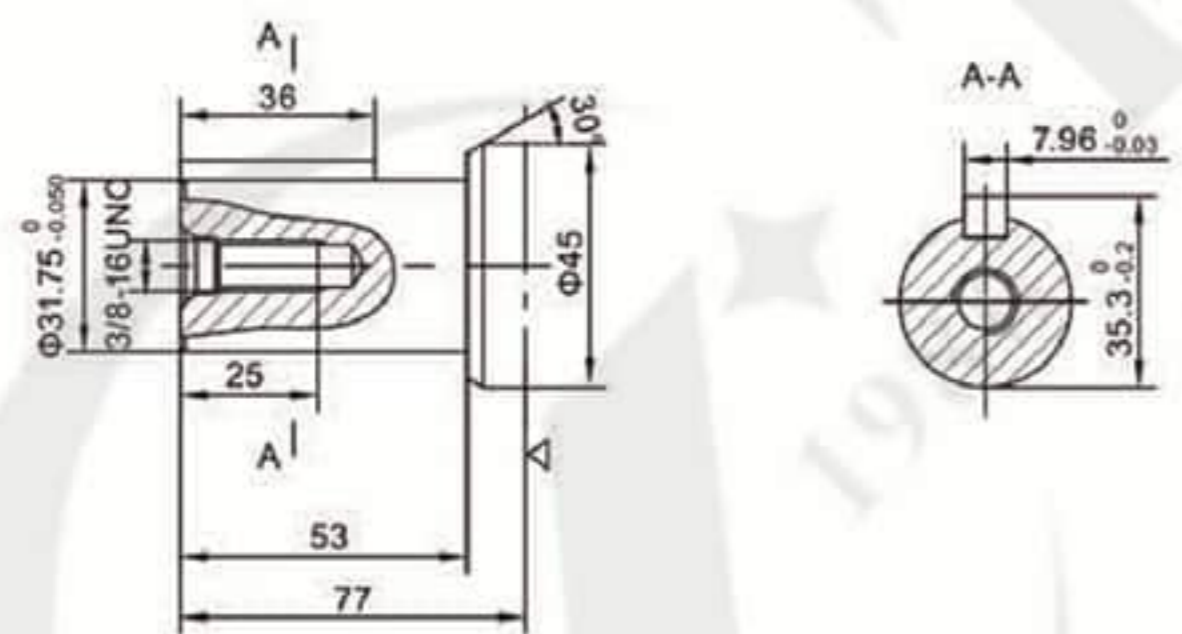

P6: $\Phi 40$ 平键轴, 平键轴 $12 \times 8 \times 70$
 $\Phi 40$ Cylindrical shaft, parallel key $12 \times 8 \times 70$

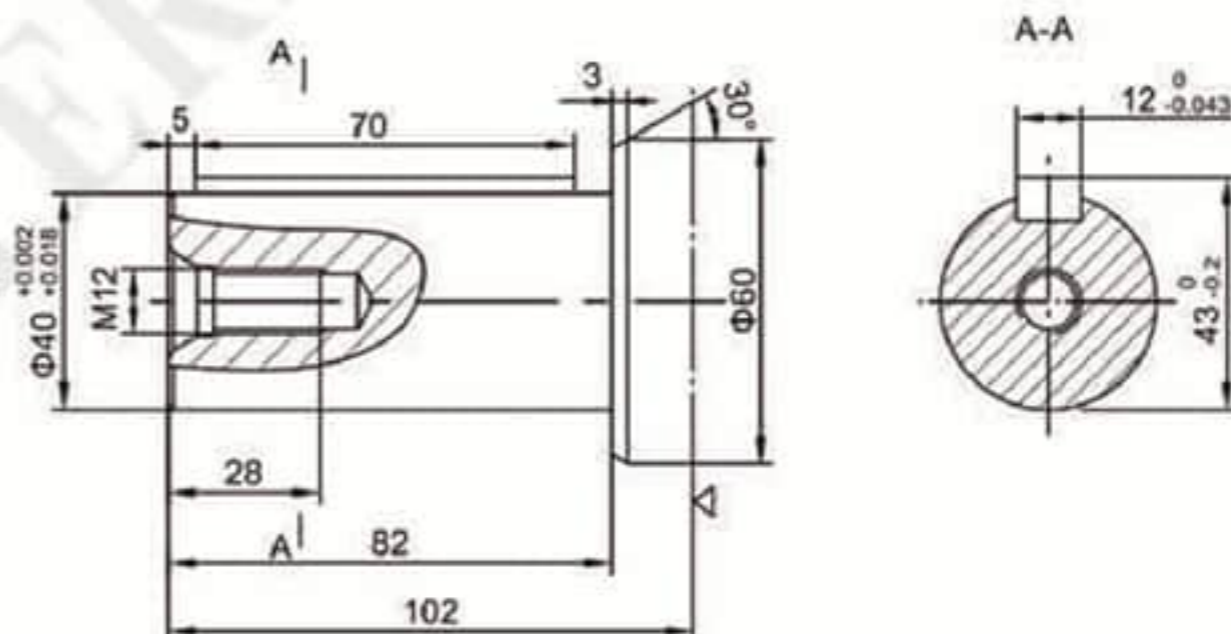

仅配A,A1,A7型 方法兰 Only match A,A1,A7 flange

H4: $\Phi 35$ 矩形花键轴, $6-35 \times 29 \times 10$
 $\Phi 35$ Splined shaft, $6-35 \times 29 \times 10$

H5: $\Phi 35$ 矩形花键轴, $6-35 \times 29 \times 6$
 $\Phi 35$ Splined shaft, $6-35 \times 29 \times 6$

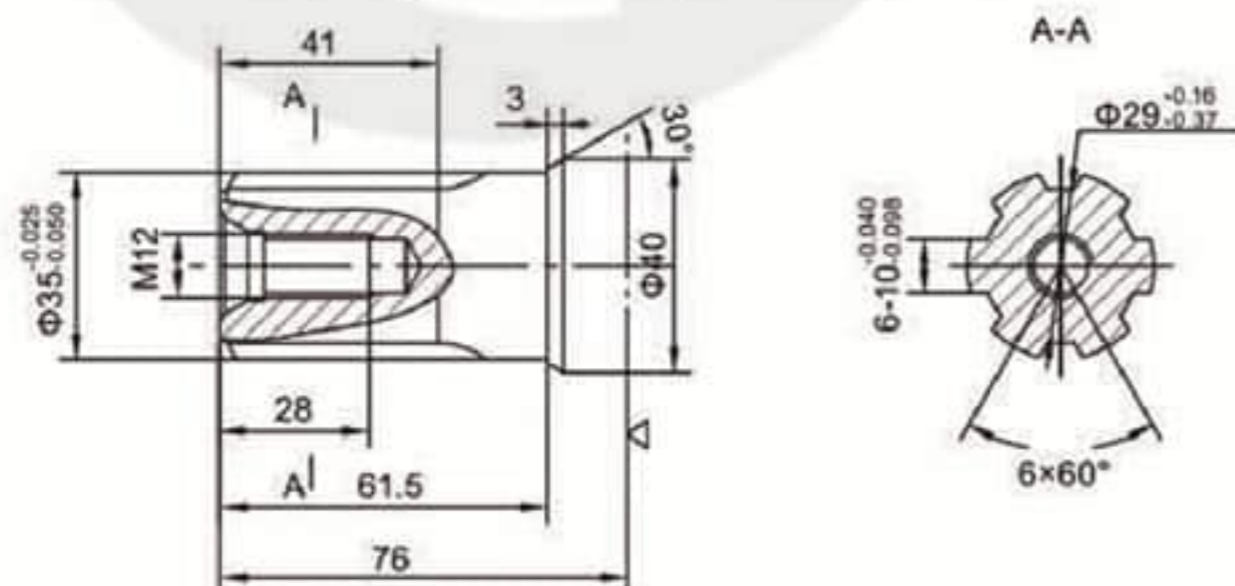

K3: $\Phi 38.1$ 渐开线花键轴 17-DP12/24 $a=30^\circ$
 $\Phi 38.1$ involute splined shaft 17-DP12/24 $a=30^\circ$

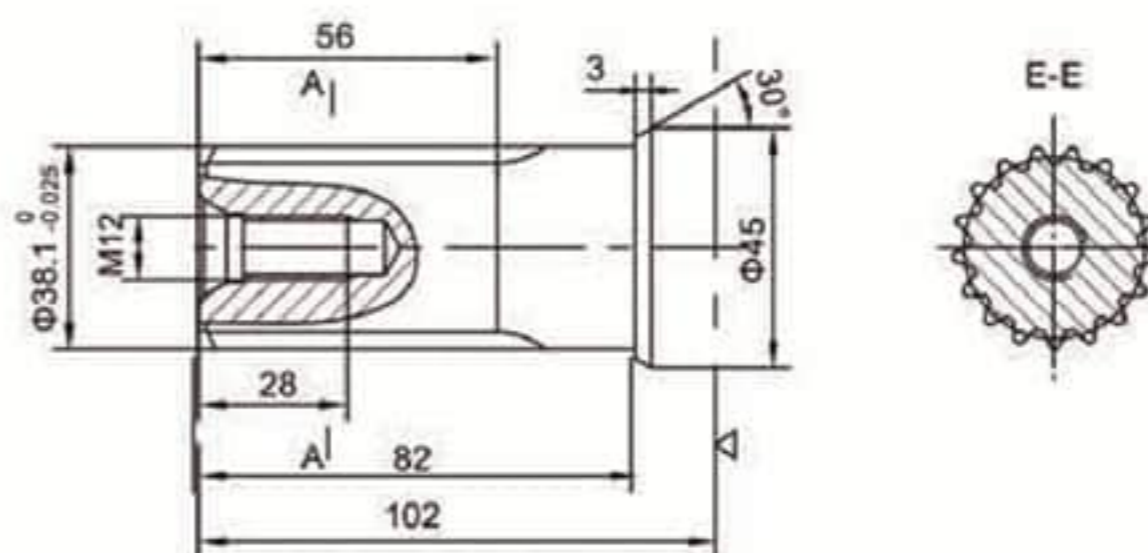

△: 马达安装面
Motor mounting surface

■ OMT马达连接尺寸 油口 Port

A:

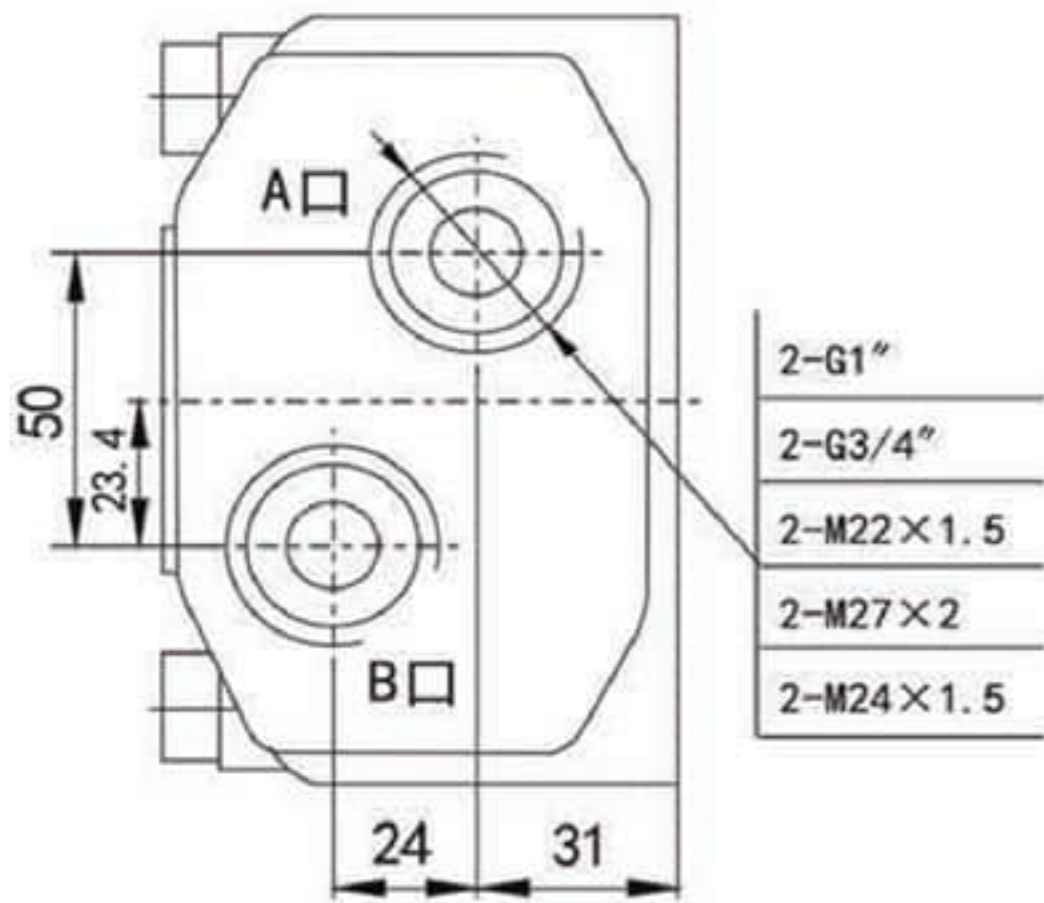

B:

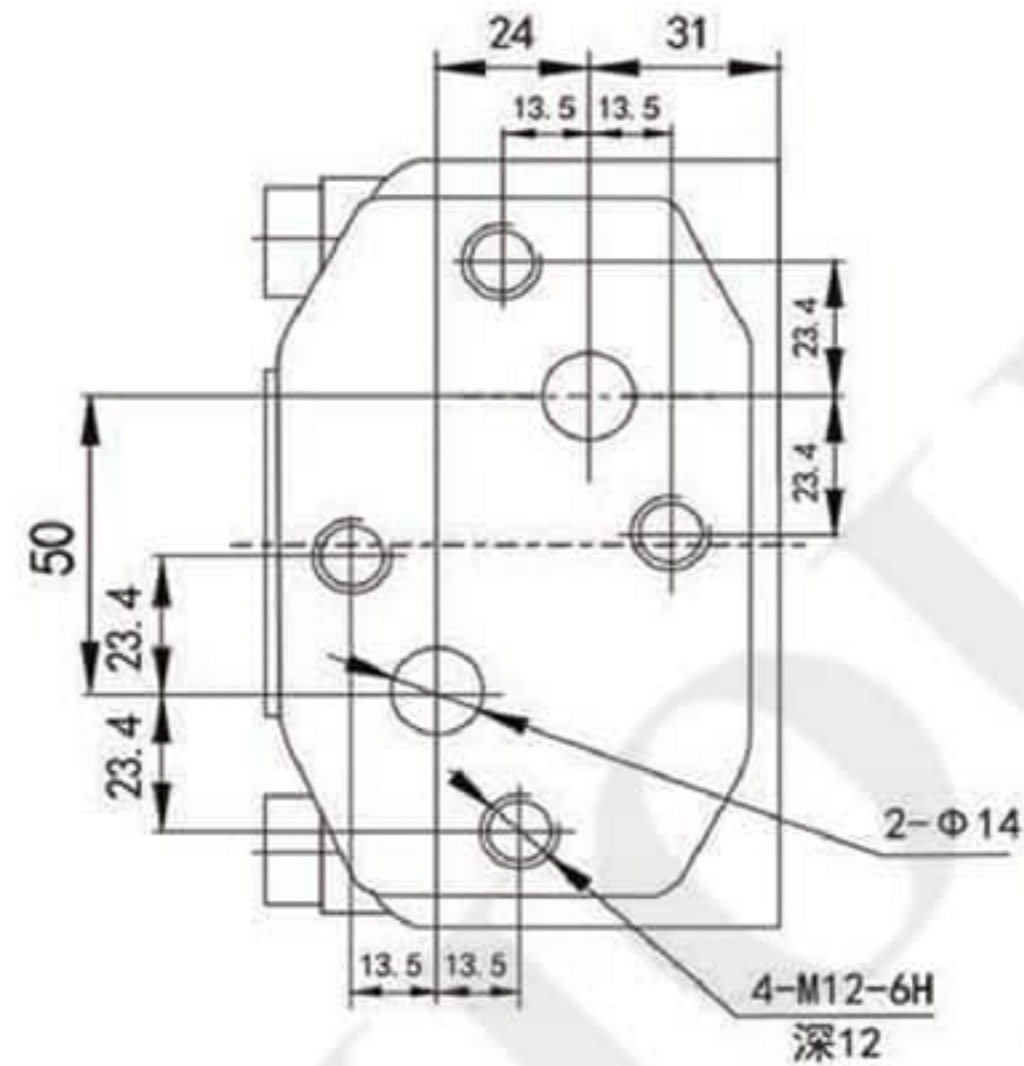

C:

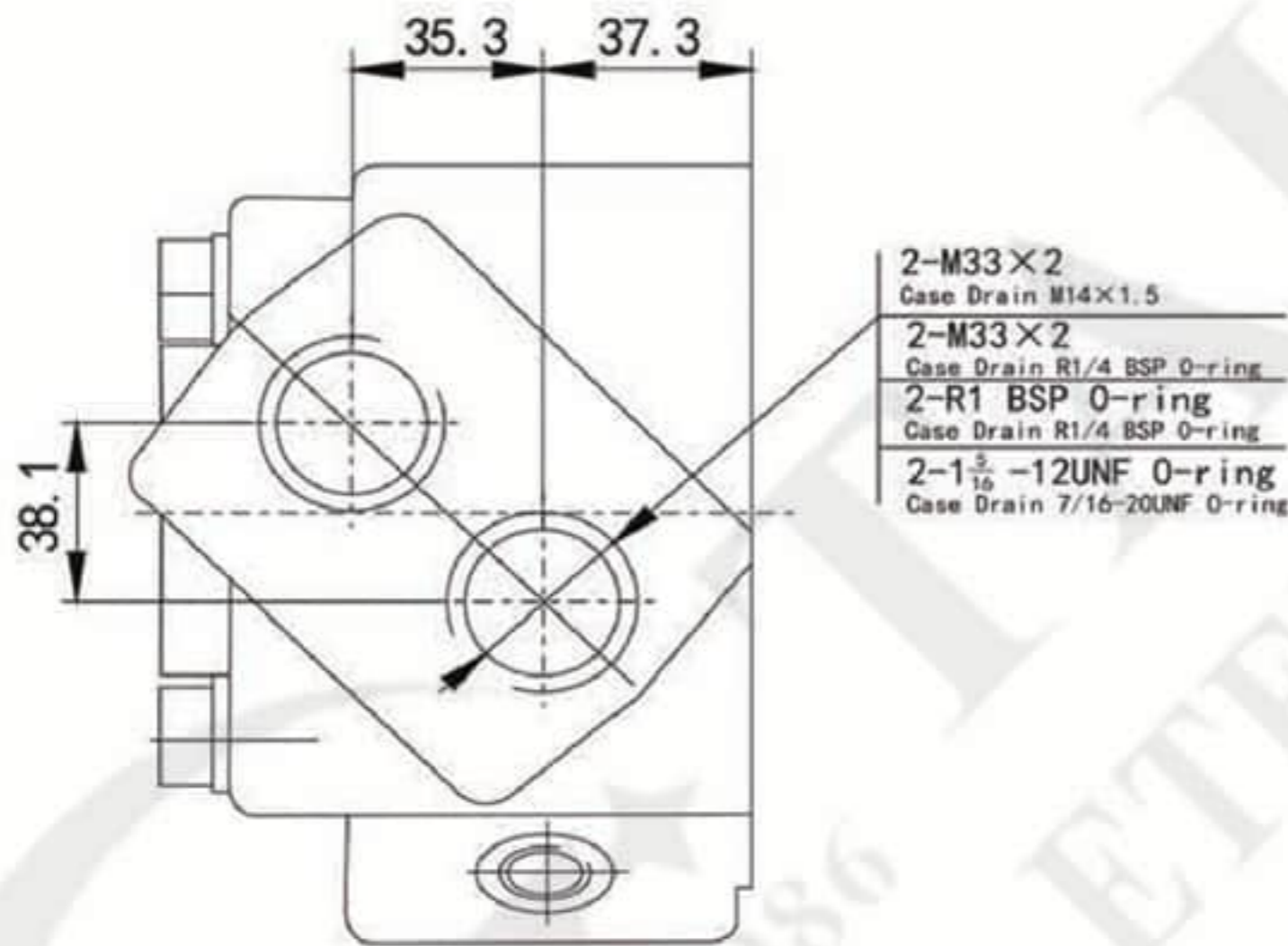

Standard D:

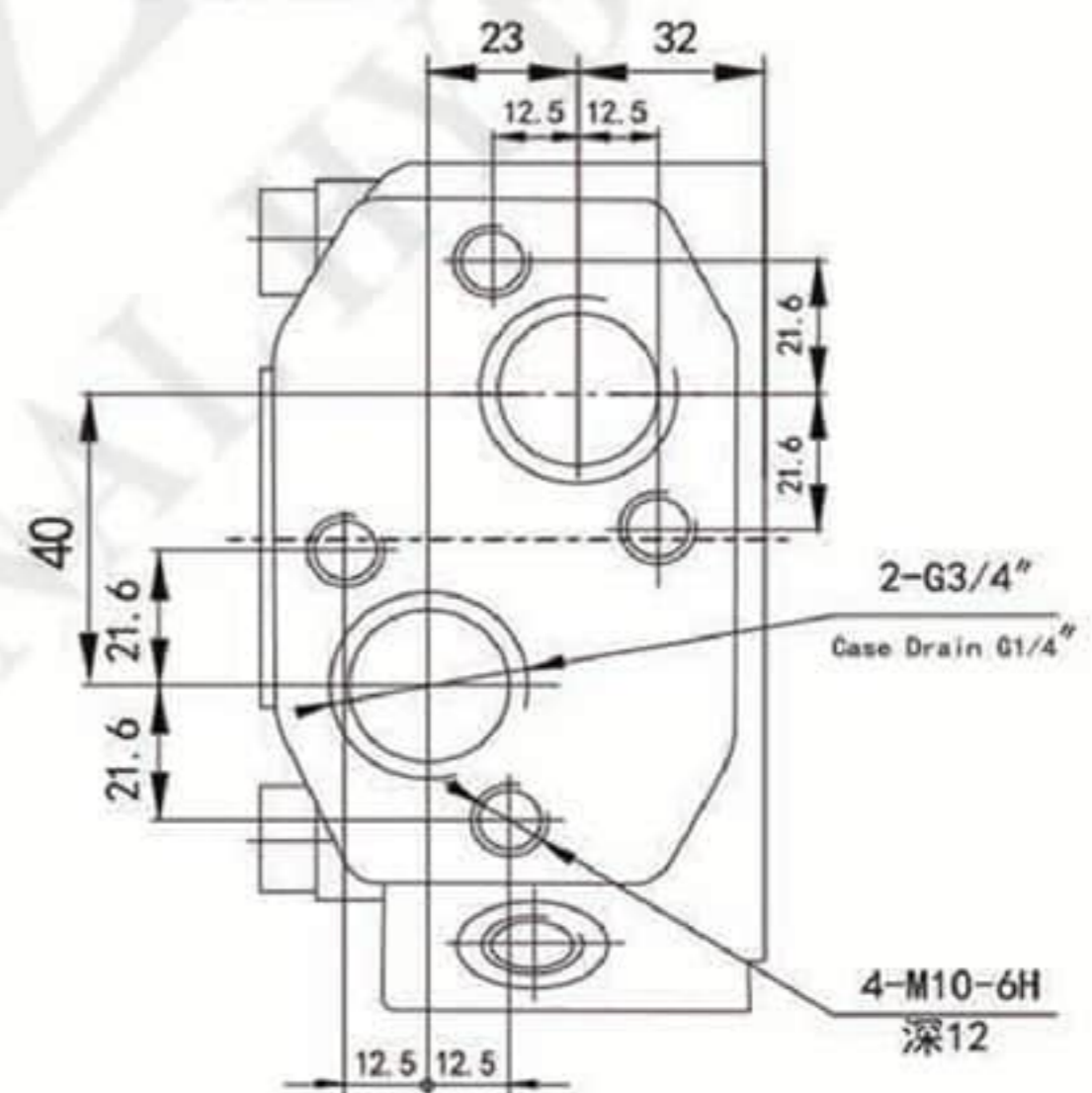

E:

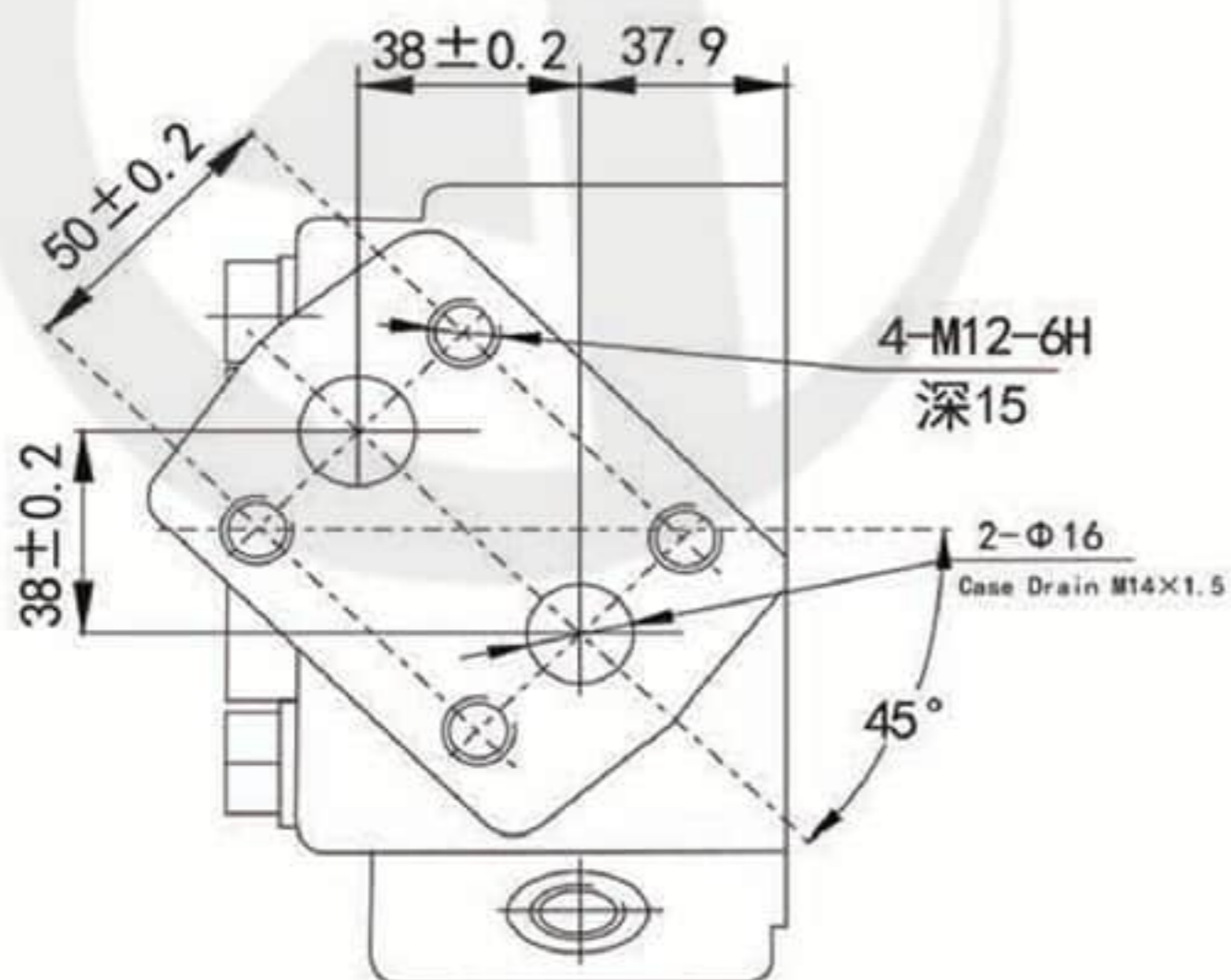

F:

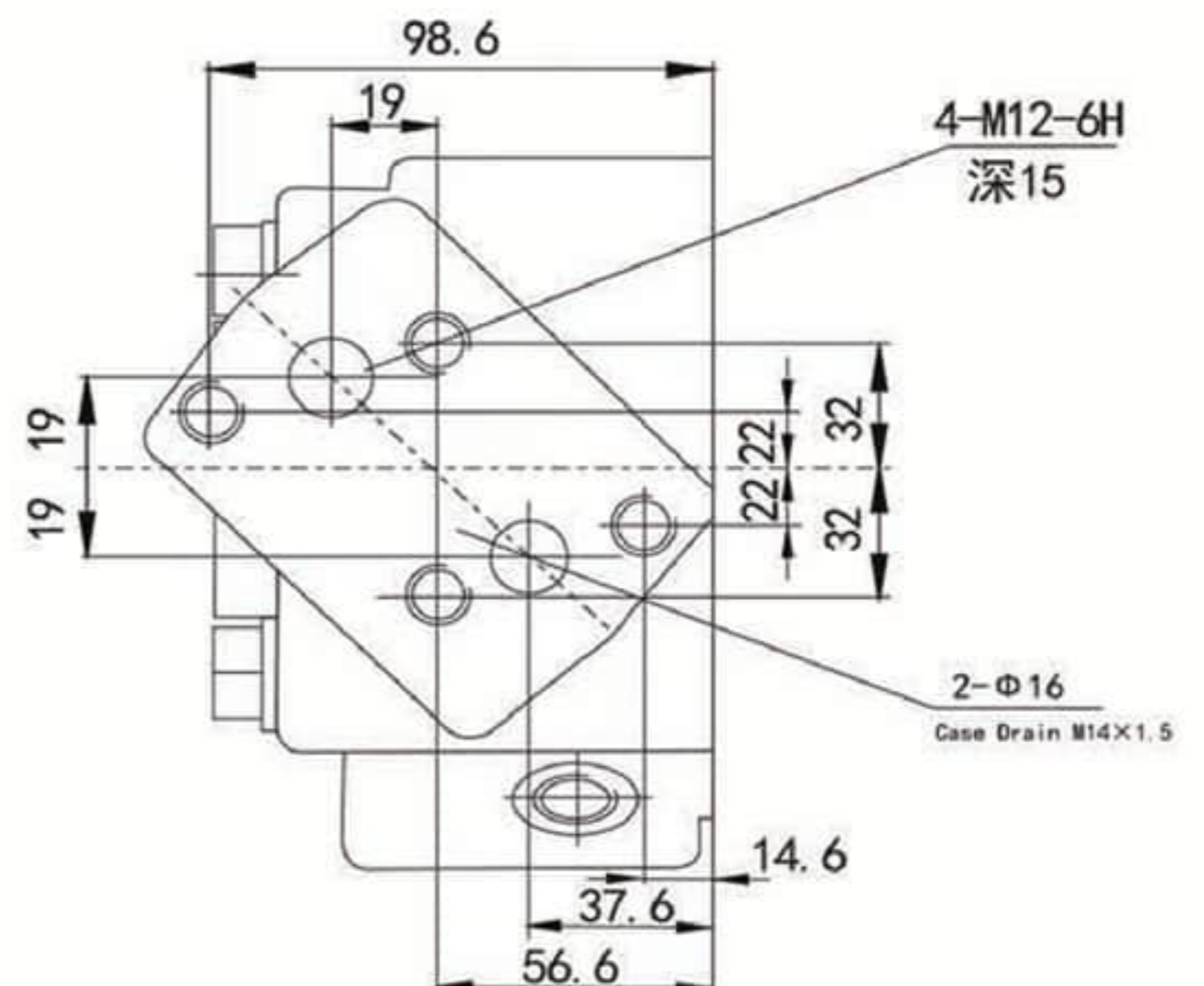

■ OMTW型号说明 Model Code

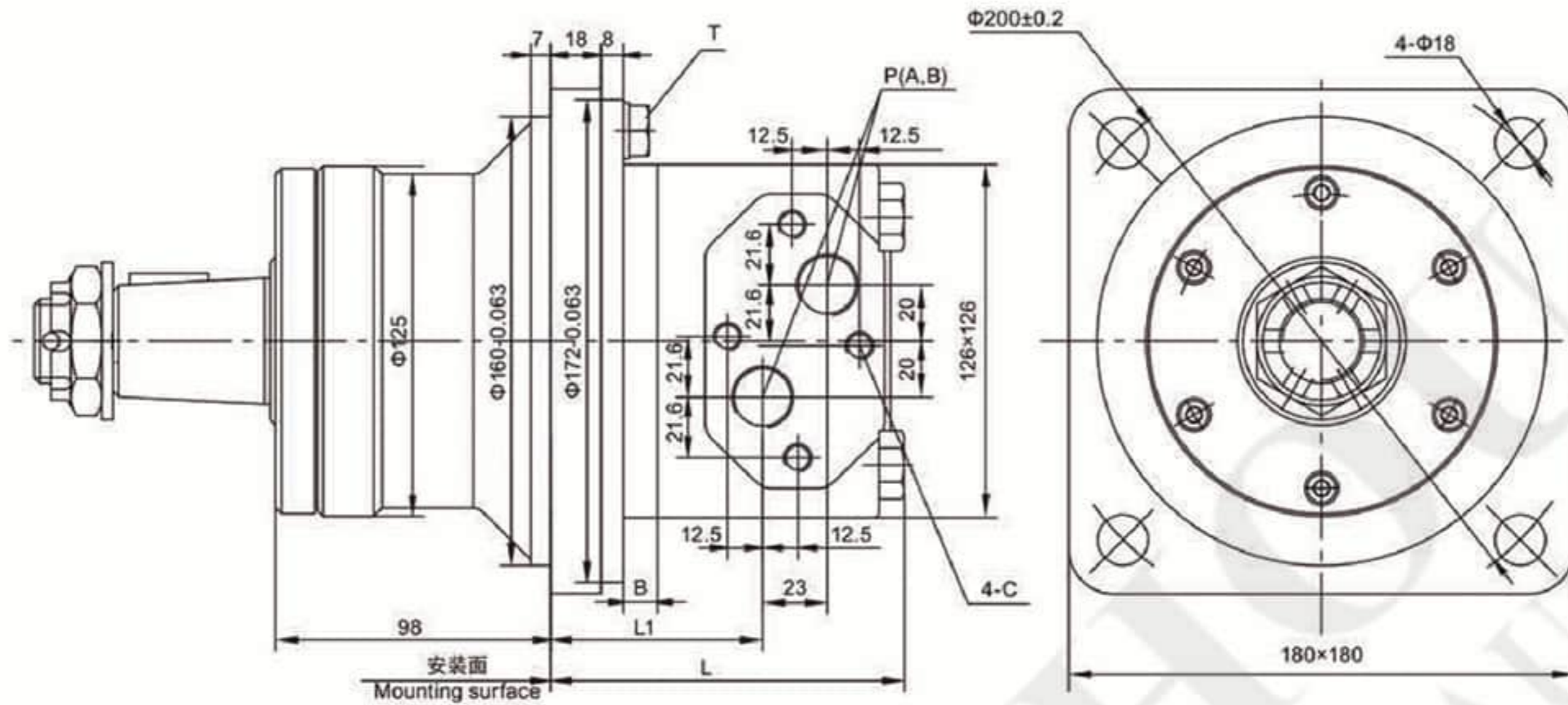

型号Type	OMTW-160	OMTW-200	OMTW-250	OMTW-320	OMTW-400	OMTW-500
L	127	131.5	138	145	154	172
L1	76.5	81	86.5	93.5	102.5	121
B	12	16.5	22	29	38	56.5

■ OMTW油口代号 Ports Code

油口 Ports	P(A、B)(深deep)	C (深deep)	T (深deep)
代号 Code			
Y	G3/4 (15)	M10 (12)	G1/4(12)

P(A、B)---进出油口, C---油口面安装螺纹孔 (—表示没有此螺纹孔), T---泄油口
P(A、B)---Ports, C---Mounting Thread (—Indicates no this thread), T---Drain connetion

■ OMTW外形安装尺寸-输出轴 Shaft Version

P31: Φ40平键轴, 平键12×8×70
Φ40 Cylindrical shaft, parallel key12×8×70

Z2: Φ45锥轴, 锥度1:10, 平键12×8×28
Φ45 Tapered shaft, taper1:10, parallel key12×8×28

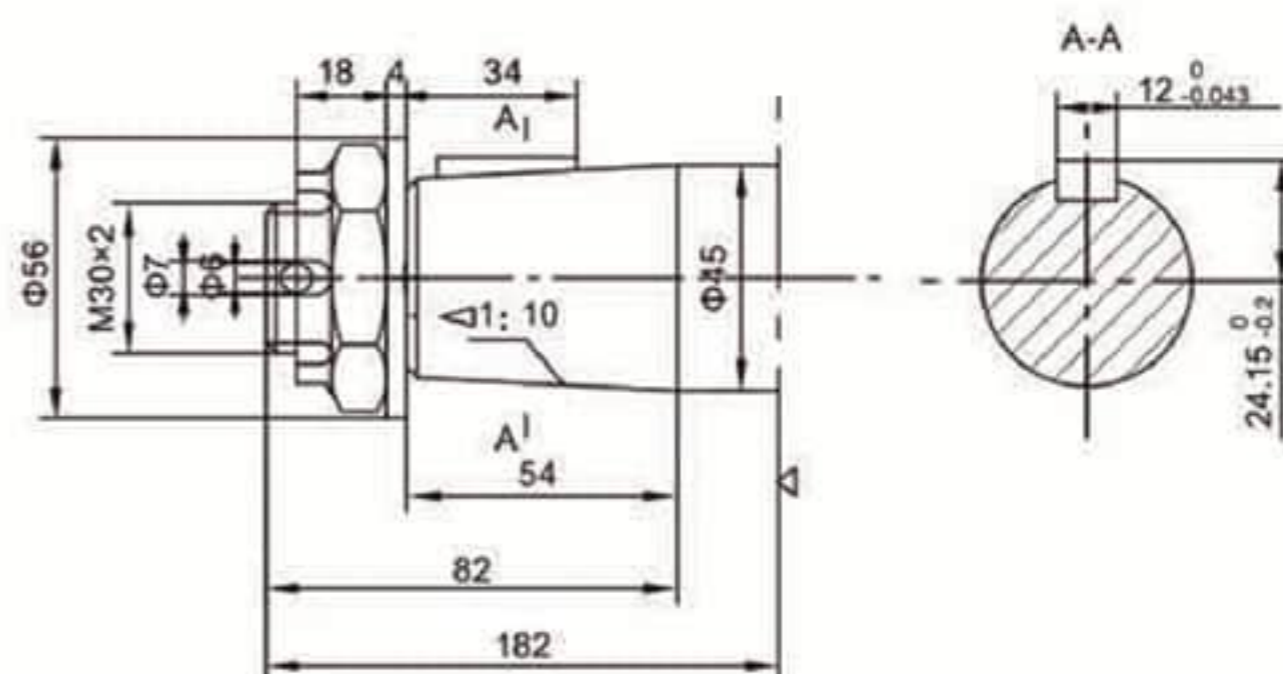
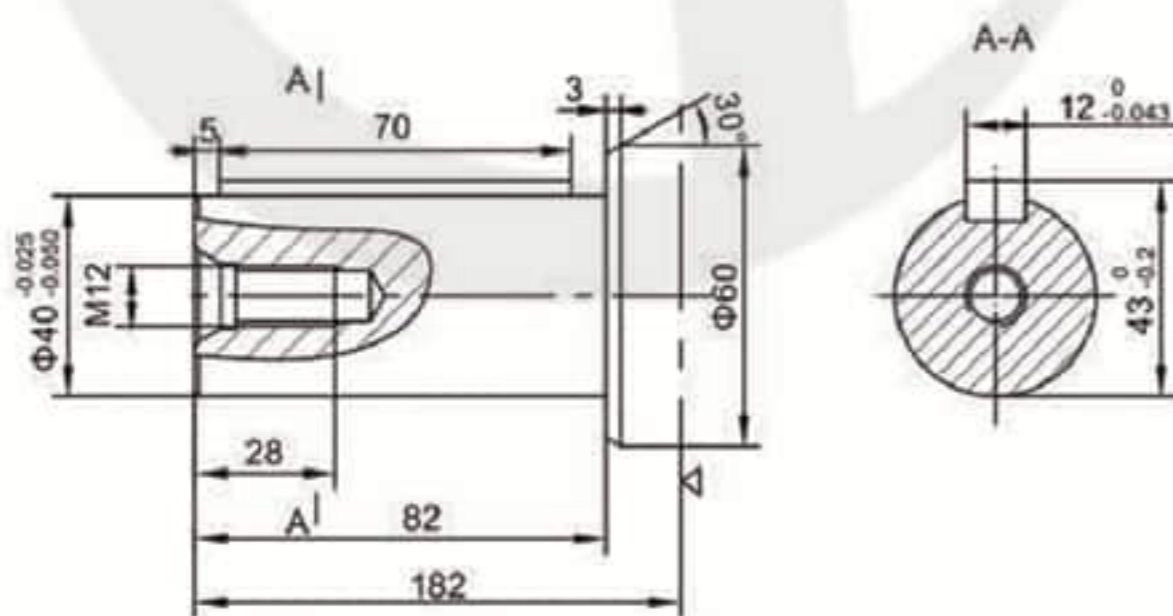

■ OMTS外形安装图 Installation

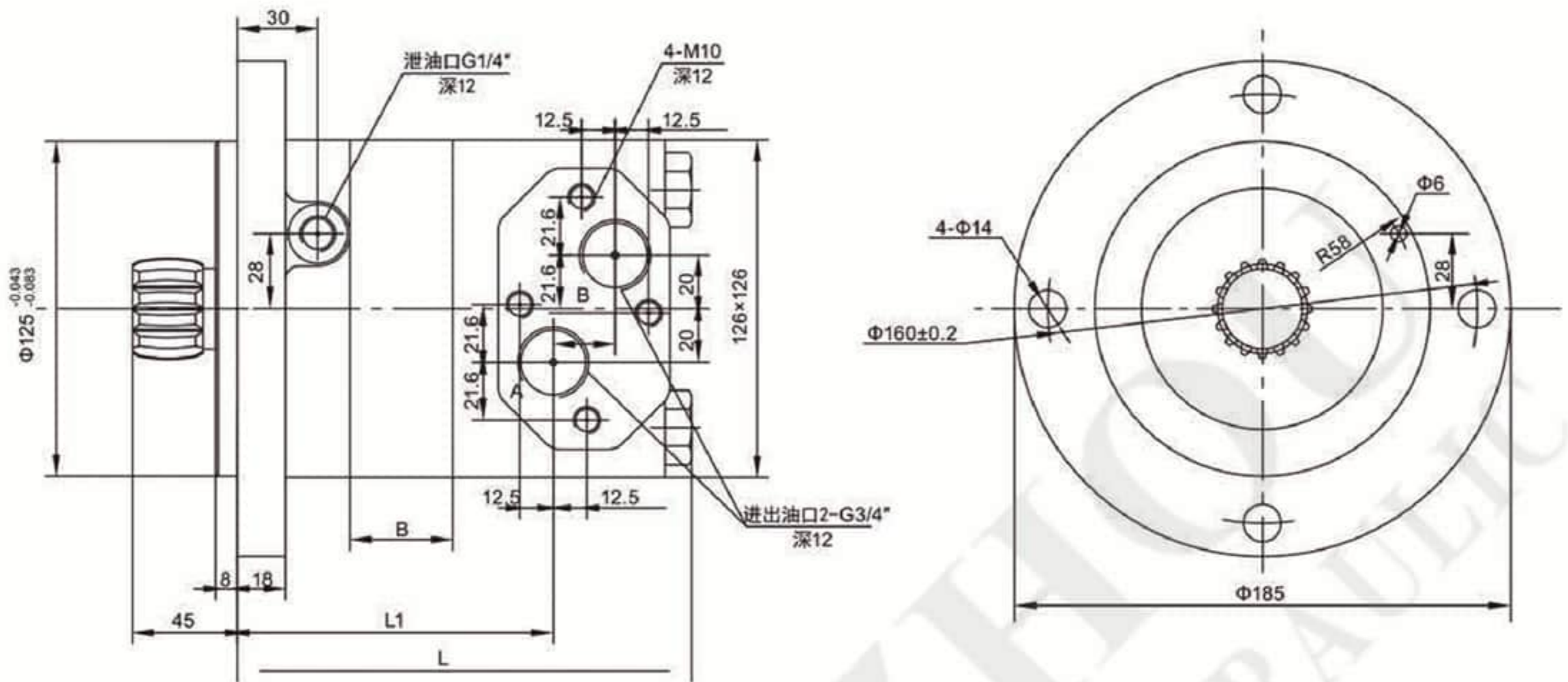

型号Type	OMTS-160	OMTS-200	OMTS-250	OMTS-320	OMTS-400	OMTS-500
L	144	148.5	154	161	170	188.5
L1	93.5	98	103.5	110.5	119.5	138
B	12	16.5	22	29	38	56.5

■ OMTS外形连接尺寸（连接尺寸供参考） Shaft Version

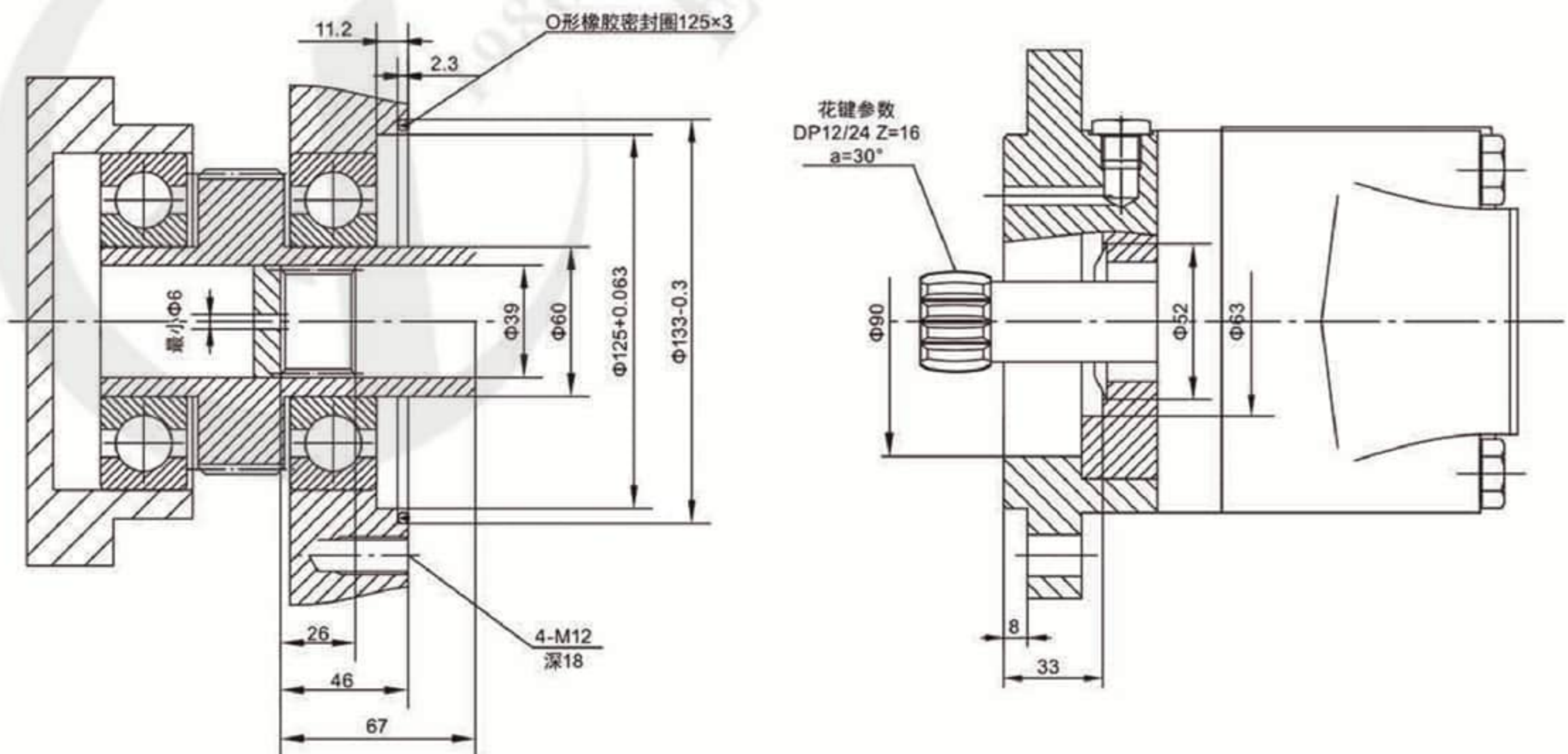

■ 特点 Feature:

OMV马达是一种盘配流马达

先进的盘配流设计, 低速性能好 容积效率高, 并具有磨损自动补偿功能

双列圆锥滚针轴承能够承受大的径向力, 并应用于重载荷驱动的场所

OMV motor is one disc valve type gerotor motor,

Advanced design of disc distribution flow, which can provide improved performance at low speed

Higher volumetric for the automatically copensate wear.

Double taper roller bearings permit high radial loads, can be used on heavy vehicles in traction drive applications



■ OMV型号说明 Model Code

OMV	-800	4	P1	D
系列 Code	排量 Displace	安装法兰及止口 Mounting Flange&Spigot	输出轴 Shaft	油口&泄油口 Inlet&Outlet and Drain Port
OMV	315,400, 500,630, 800,1000	4: 4-φ18方法兰Square Flange (φ200),止口Spigotφ160x11 W: 4-φ18车轮法兰Wheel Flange (φ224),止口Spigotφ180x10	P1: φ50(82),key14x9x70 P2: φ57.15(82), key12.7x12.7x57.15 H1: φ53.975(82), 16-DP8/16 H2: φ53.975(82),16-DP8/16 H3: φ45,17Zx2.5x30Px5e Z1: φ60锥轴Taper,key B16x10x32 Z2: 57.2锥轴Taper, key14.308x14.308x50.8	D: G1,G3/4,4-M12 M: M33x2,M14x1.5,4-M12 S: 1-5/16-12UN, 9/16-18UNF G: G1,G1/4 M5: M33x2,M14x1.5 D1: G3/4,G1/4,4-M12
OMVE		K6: 4-φ14.2方形法兰Square Flange (φ162),止口Spigotφ127x11 K4: 4-φ14.2方法兰Square Flange (φ160),止口Spigotφ125x11	P3: φ40(79),key12x8x70 P4: φ40(56),key12x8x45	

■ OMV技术参数 Technical Data

型号 TYPE	OMV OMVE 315	OMV OMVE 400	OMV OMVE 500	OMV OMVE 630	OMV OMVE 800	OMV OMVE 1000
排量 Displacement(ml/r)	333	419	518	666	801	990
最大压降 Max.Pressure.Drop(Mpa) (Mpa)	连续 cont.	20	20	20	18	16
	间断 int.	24	24	24	21	18
	尖峰 peak.	28	28	28	24	21
最大扭矩 Max.Torque(N.m)	连续 cont.	920	1180	1460	1660	1880
	间断 int.	1110	1410	1760	1940	2110
	尖峰 peak.	1290	1640	2050	2210	2470
转速范围 (连续) Speed.Range(cont)(r/min)	510	500	400	320	250	200
最大流量 (连续) Max Flow(cont)(L/min)	160	200	200	200	200	200
最大输出功率 (连续) Max.output.Power(cont)(Kw)	38	47	47	40	33	28.6
重量 Weight(Kg)	31.8	32.6	33.5	34.9	36.5	38.6

■ OMV 安装连接尺寸 Dimension

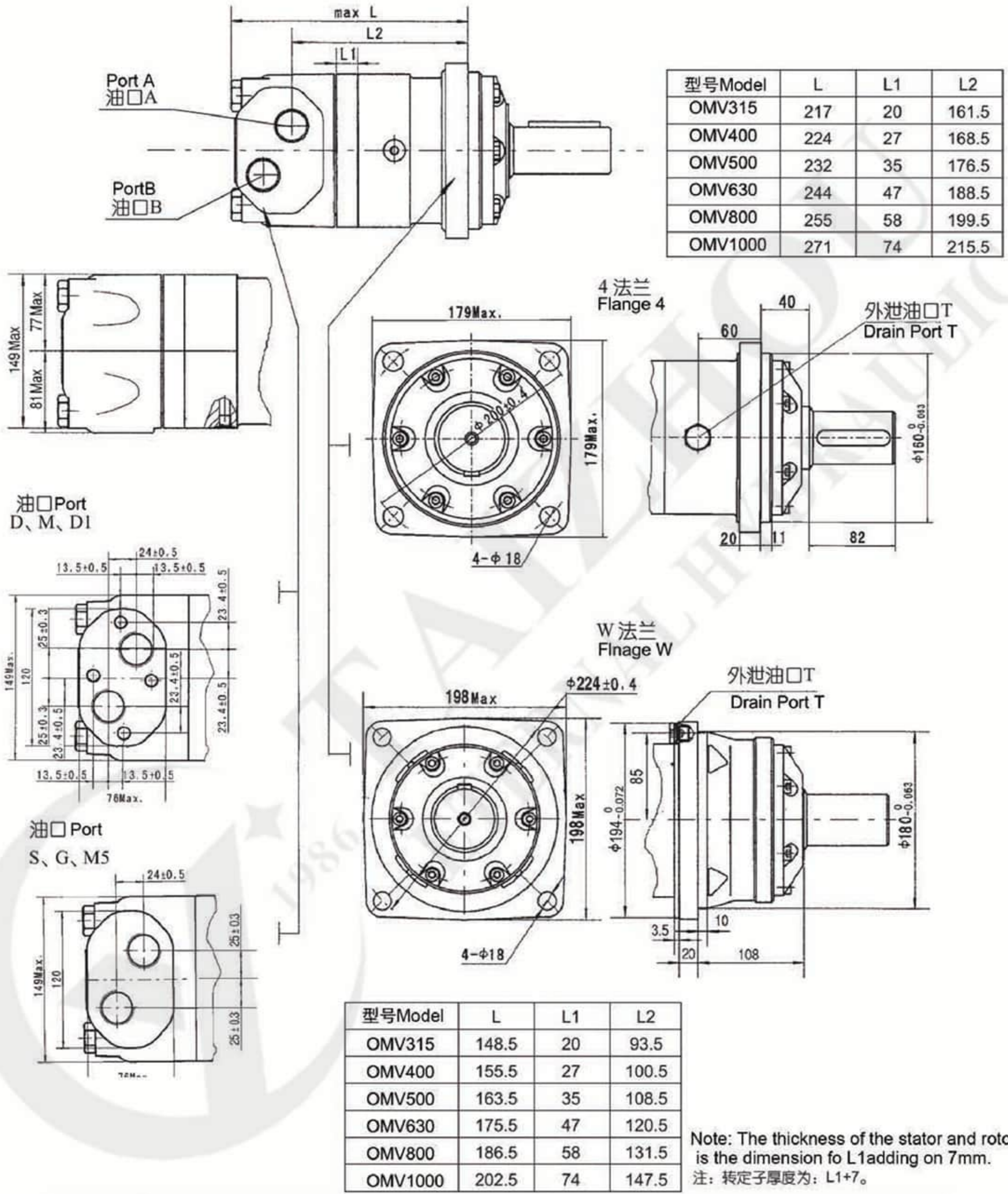

内容 Content	代号 Code					
	D(深)(depeth)	M(深)(depeth)	S(深)(depeth)	G(深)(depeth)	M5(深)(depeth)	D1(深)(depeth)
连接尺寸 Mounting						
P(A,B)	G1 (18)	M33 x 2 (18)	1-5/16-12UN(18)	G1 (18)	M33 x 2 (18)	G3/4(18)
T	G1/4 (12)	M14 x 1.5 (12)	9/16-18UNF(12)	G1/4 (12)	M14 x 1.5 (12)	G1/4 (12)
C	4-M12 (12)	4-M12 (12)	--	--	--	4-M12 (12)

■ OMVE 安装连接尺寸 Dimension

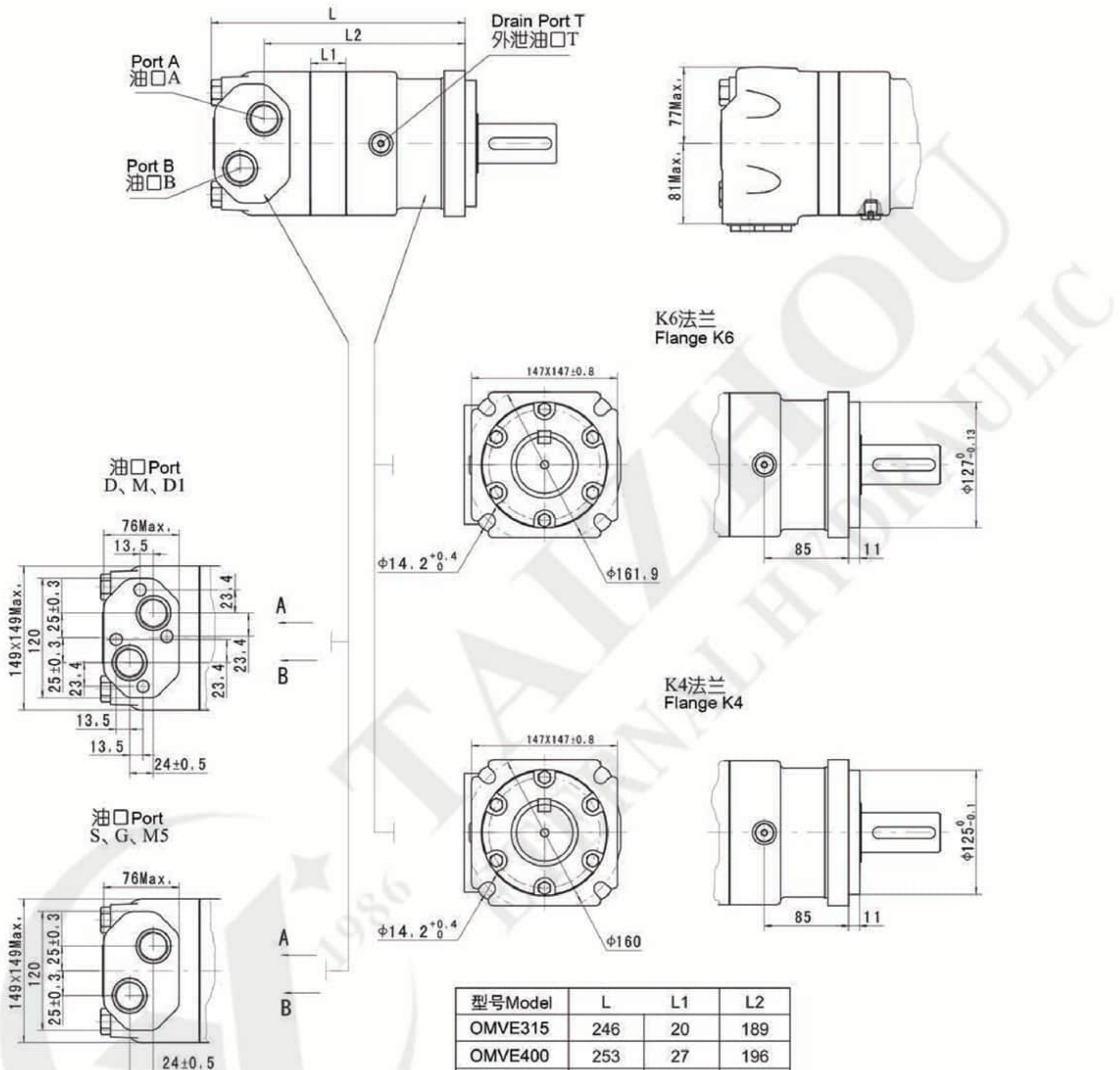

型号Model	L	L1	L2
OMVE315	246	20	189
OMVE400	253	27	196
OMVE500	261	35	204
OMVE630	273	47	216
OMVE800	284	58	227
OMVE1000	300	74	243

Note: The thickness of the stator and rotor is the dimension for L1 adding on 7mm.
注: 转定子厚度为: L1+7。

内容 Content 连接尺寸 Mounting	代号Code					
	D(深)(depeth)	M(深)(depeth)	S(深)(depeth)	G(深)(depeth)	M5(深)(depeth)	D1(深)(depeth)
P(A,B)	G1 (18)	M33 x 2 (18)	1-5/16-12UN(18)	G1 (18)	M33 x 2 (18)	G3/4(18)
T	G1/4 (12)	M14 x 1.5 (12)	9/16-18UNF(12)	G1/4 (12)	M14 x 1.5 (12)	G1/4(12)
C	4-M12 (12)	4-M12 (12)	--	--	--	4xM12(12)

■ OMV外形安装尺寸—输出轴 Shaft Version

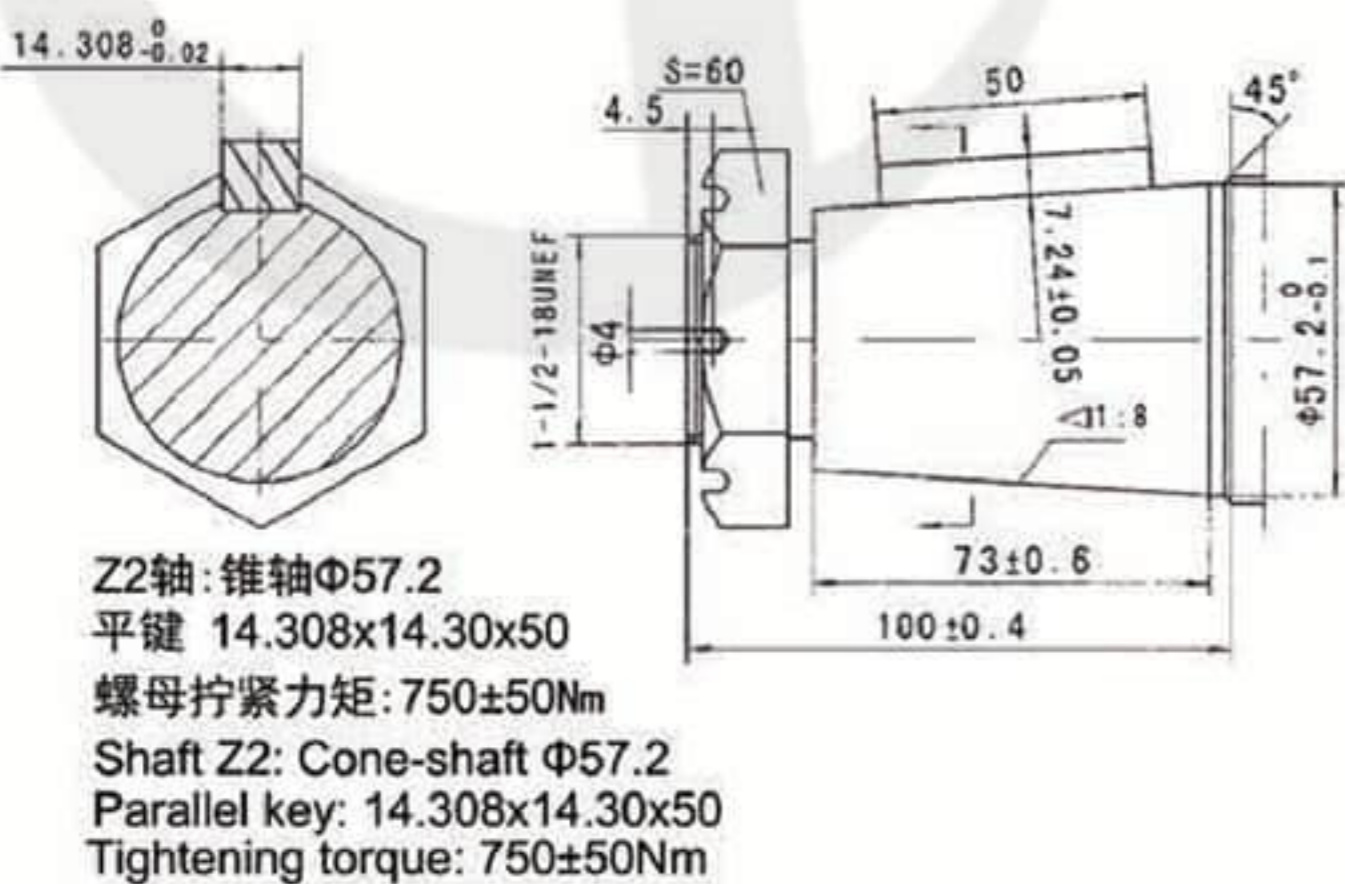
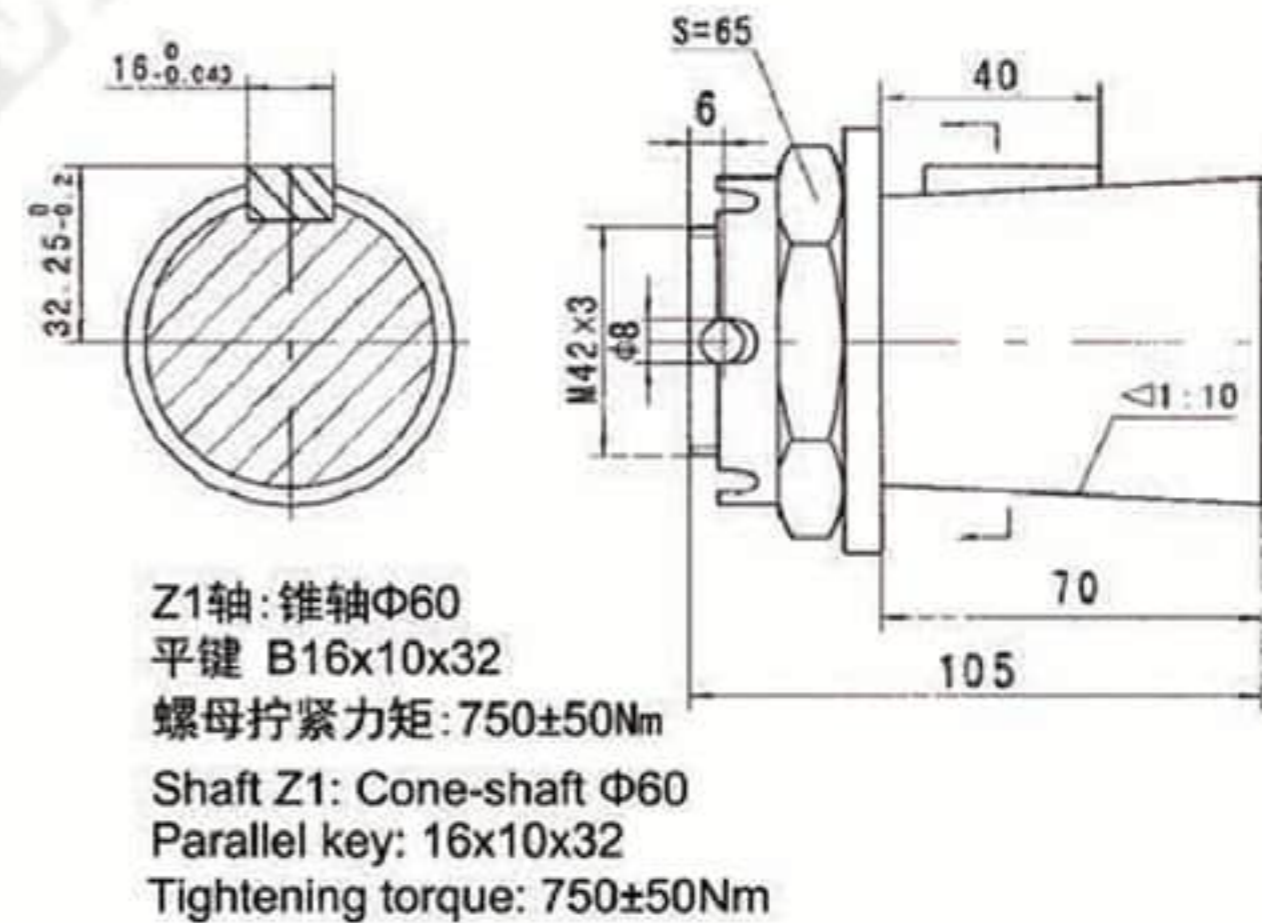
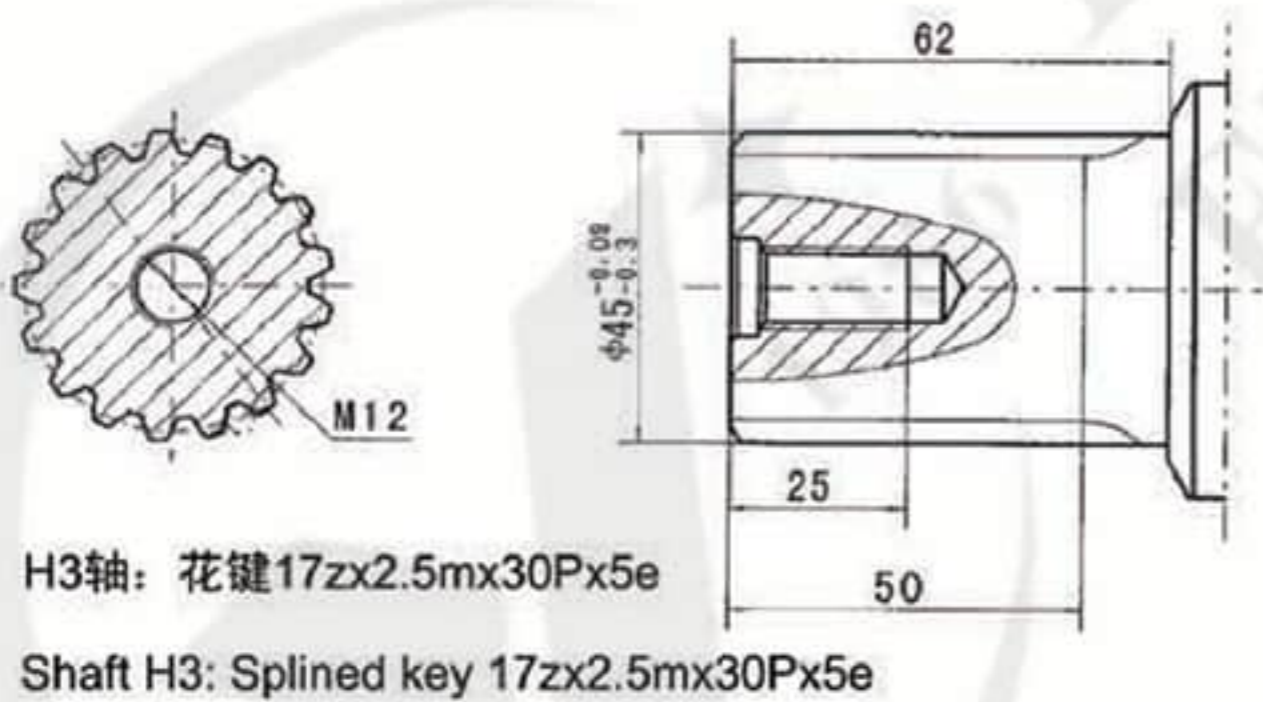
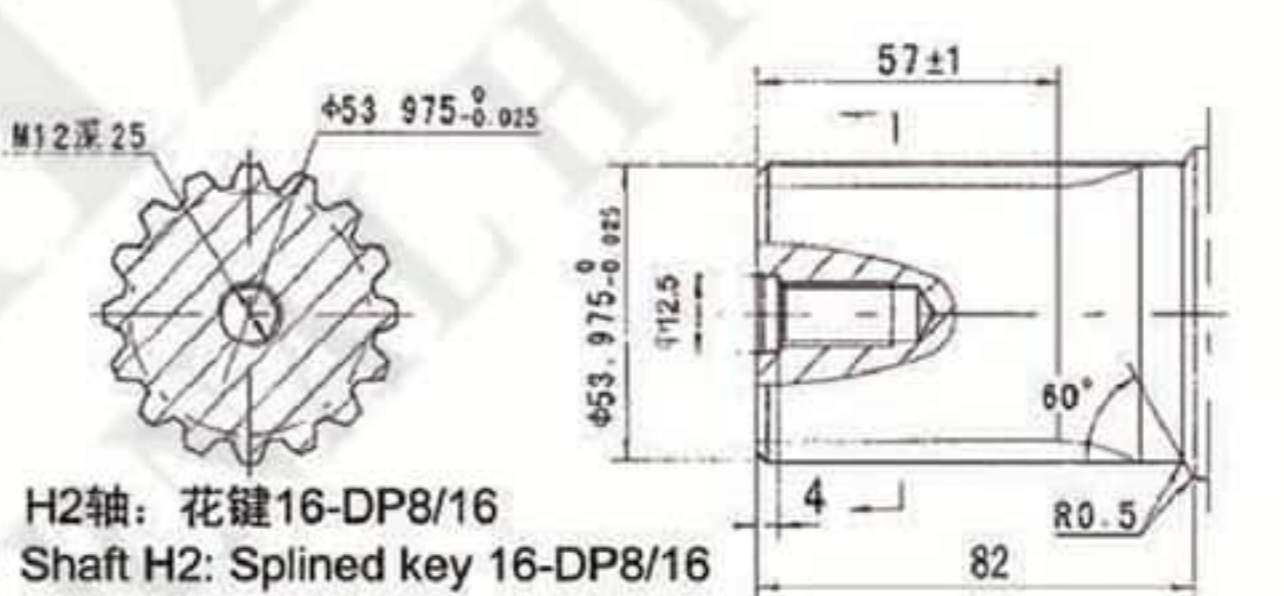
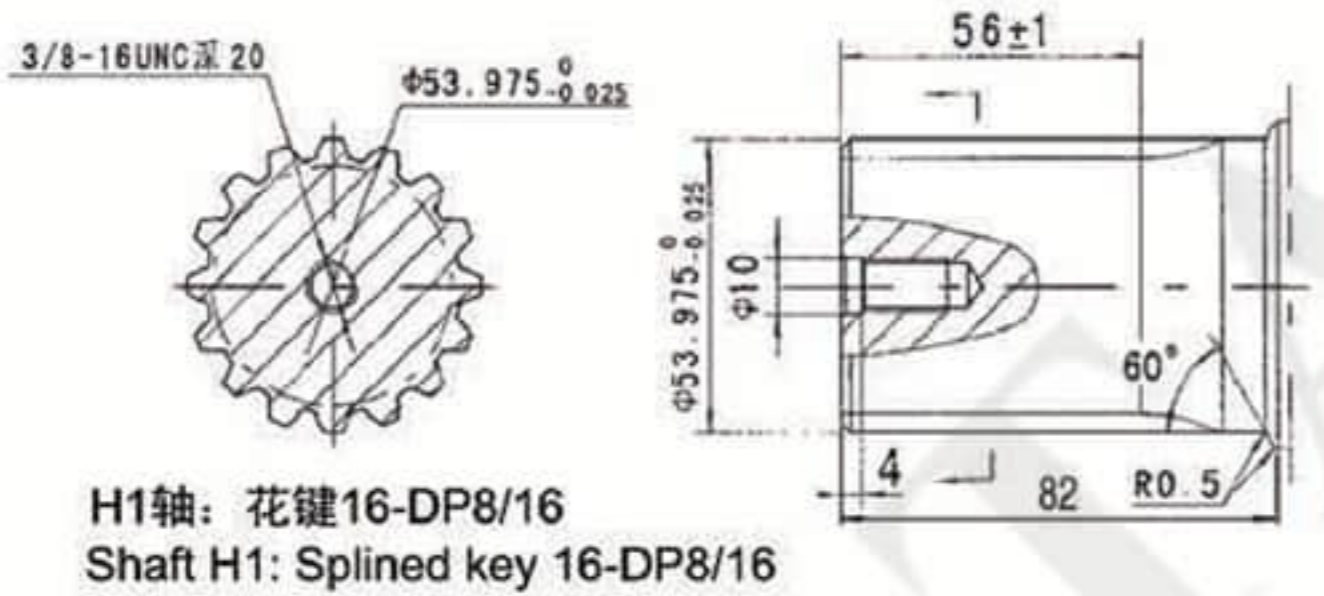
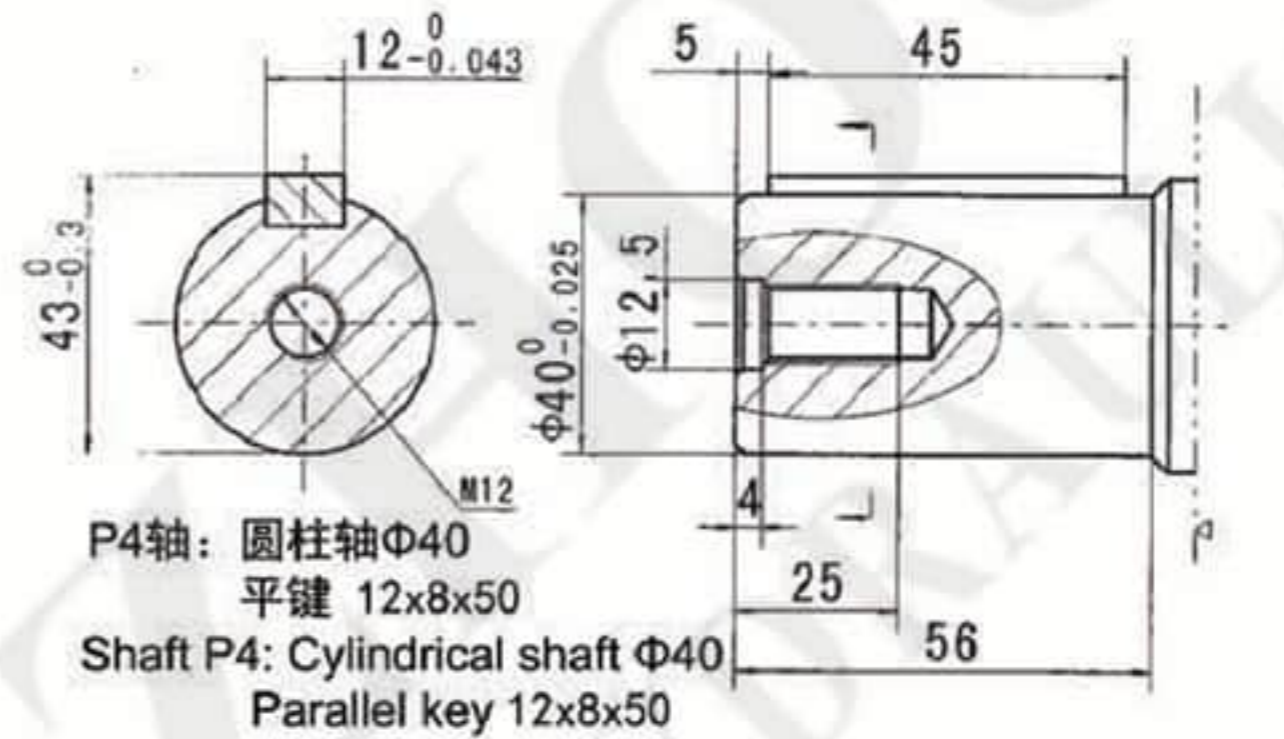
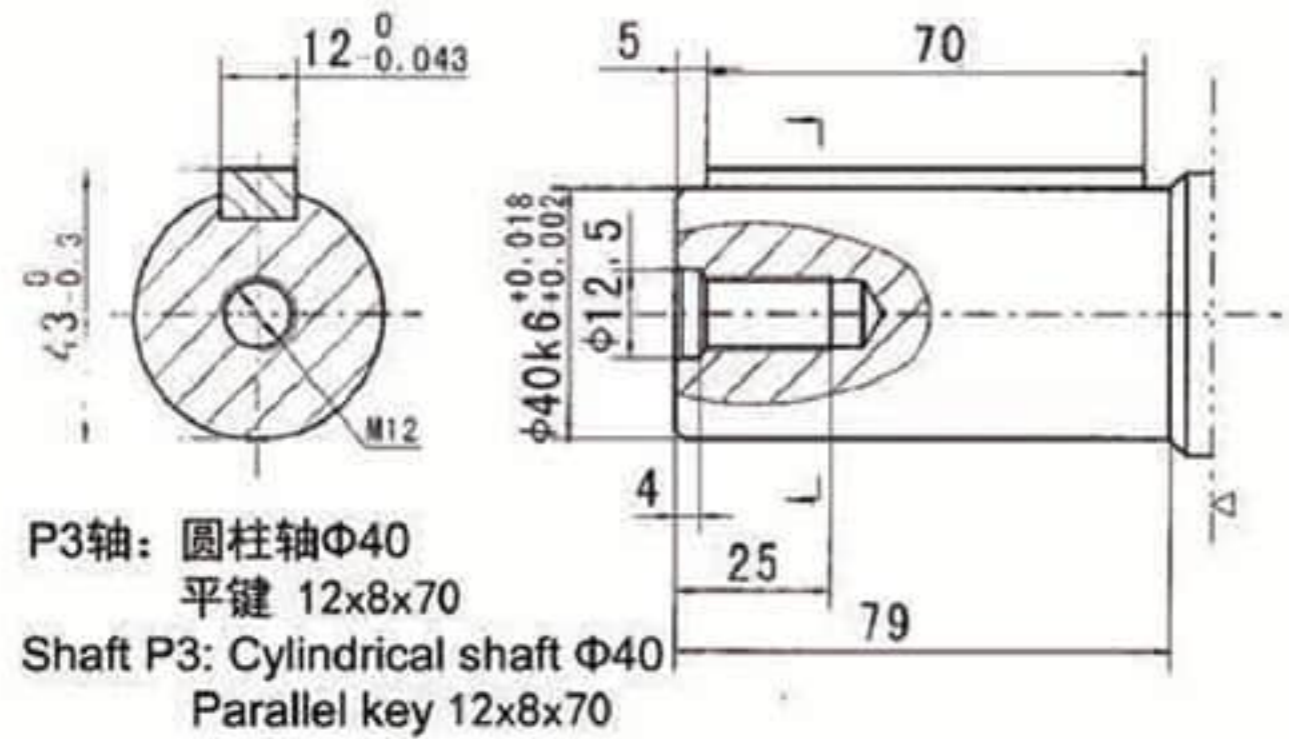
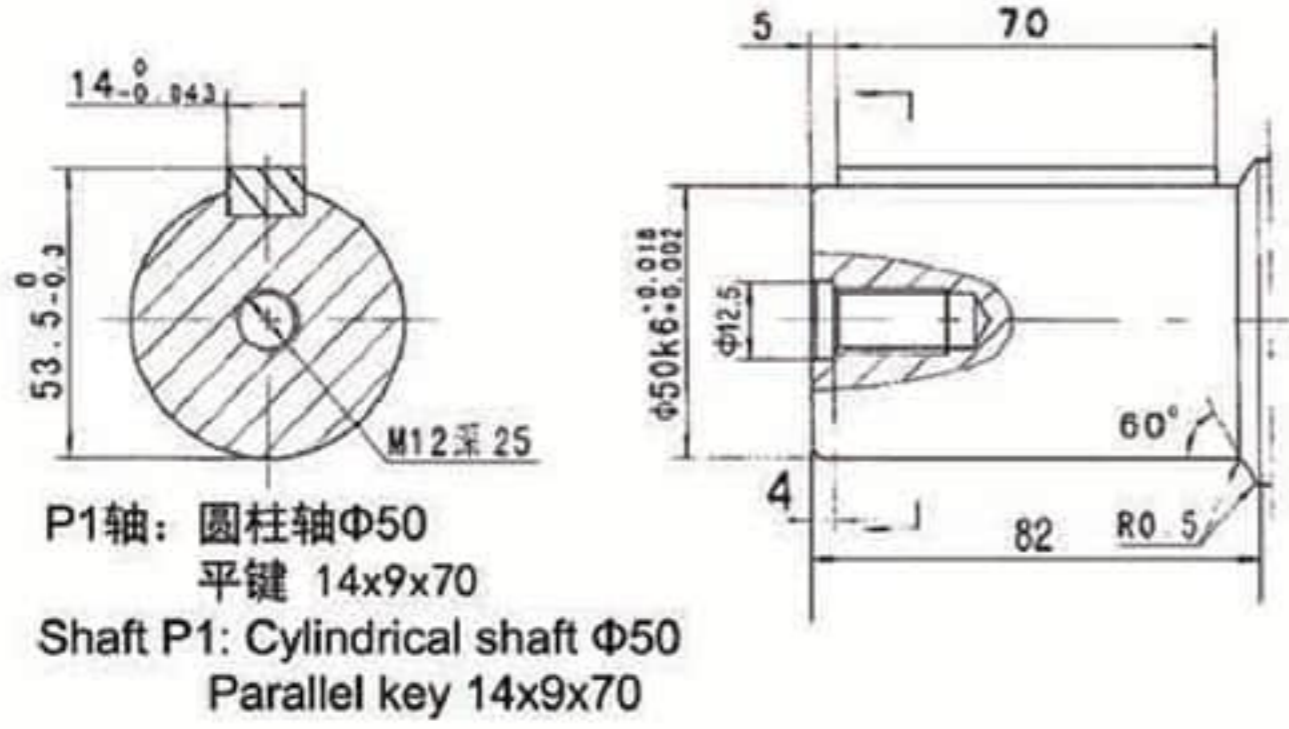

■ 特点 Feature:

OMH马达是带有轴承支撑的轴配流马达。
 双轴承支撑，可以承受更大的径向力。
 采用镶齿式定转子副，气动压力低，效率高，保持性好。
 可靠的轴密封设计，承受背压高，可以串并联使用

OMH Motor is one spool valve with double ball-bearing type moto,
 Supported by double ball-bearing,the shaft can bear higher radial force.
 Adope gerolor design, low starting pressure, high efficiency and good preformance
 Shaft seal can bear high pressure of bace and the motor can be used in parallel or in series



■ 型号说明 Model Code

OMH	-400	B1	P1	Y
系列 Code	排量 Displacement	安装法兰及止口 Mounting Flange&Spigot	输出轴 Shaft	油口&泄油口 Inlet&Outlet and Drain Port
OMH	200,250,315,400,500	参照下图 See Below Drawing		

■ OMH技术参数 Technical Data

型号 TYPE	OMH-200	OMH-250	OMH-315	OMH-400	OMH-500	
排量 Displacement(ml/r)	203	253.7	318.9	405.9	471.1	
最大压降 Max.Pressure.Drop (Mpa)	连续 cont.	15.5	15.5	10.5	8.5	
	间断 int.	17.5	17.5	12.5	10	
	尖峰 peak.	20	20	19	15.5	13
最大扭矩 Max.torque (N.m)	连续 cont.	419	493	541	535	508
	间断 int.	473	557	621	636	598
	尖峰 peak.	541	636	762	789	778
最高转速 Max. Cont. Speed (r/min)	370	295	235	185	155	
最大流量 Max.Flow(cont.)(L/min)	75	75	75	75	75	
最大输出功率 Max.Output.Power(cont.)(Kw)	14	14	12.5	10	8.5	
重量 Weight(kg)	10.5	11	11.5	12.5	13	

间断工作时间每分钟不得超过6秒，尖峰工作时间每分钟不得超过0.6秒
 Intermittent operation the permissible values may occur for max. 10% of every minute
 Peak load: the permissible values may occur for max. 1% of every minute

■ OMH马达连接尺寸&外形图 Dimension&Mounting

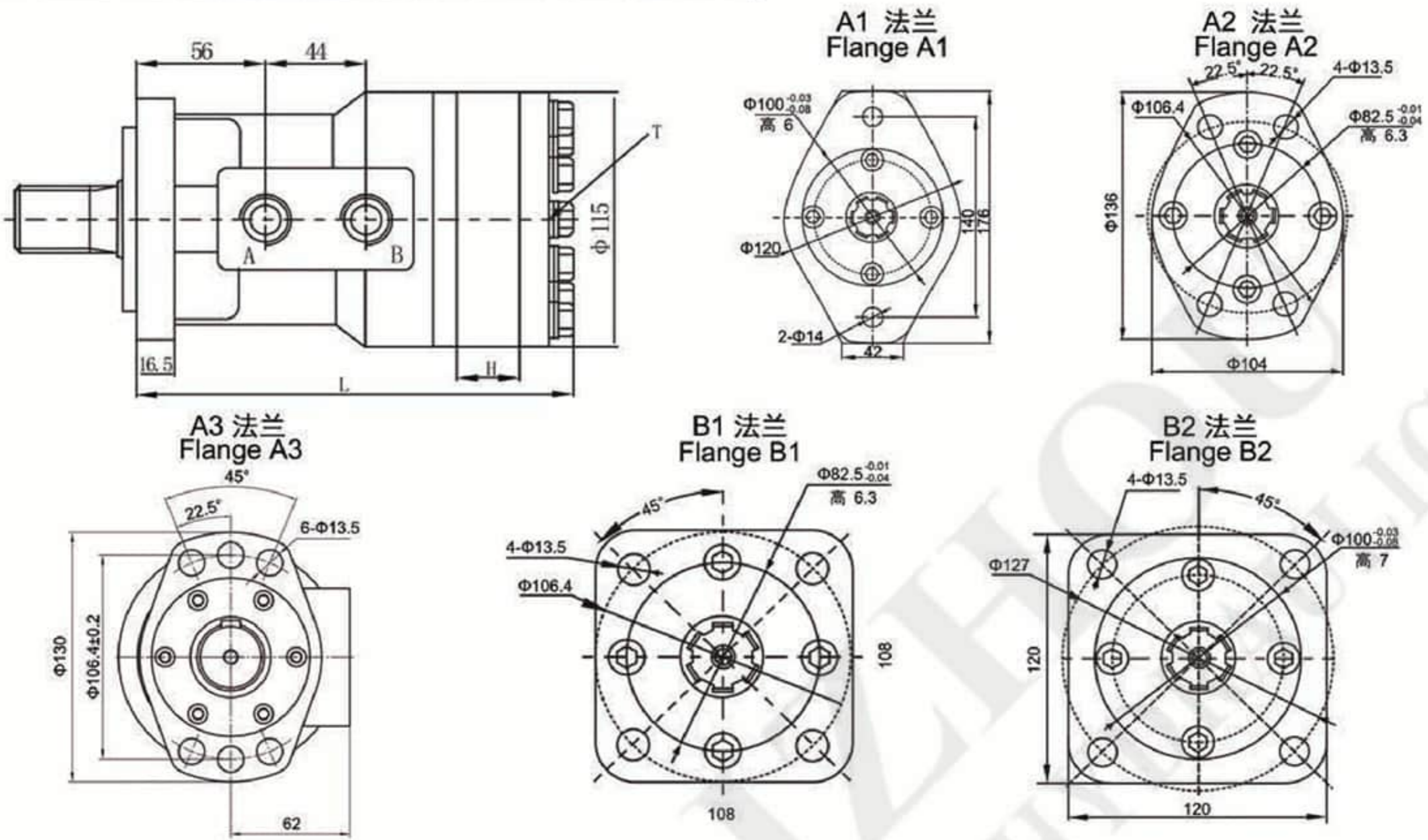

排量(ml/r) Displacement	200	250	315	400	500	600	800
H	21.7	27.3	34.5	43.4	54.4	69.1	89
L	184.7	190.3	197.5	206.4	217.4	232.1	252

马达标准旋向：
面对输出轴轴端，A油口进油，马达顺时针旋转

Standard direction if the motor rotation
CW—When a part pressurizde, Viewed from the shaft end

■ OMH油口代号 Port Code

油口 Ports 代号 Code	P(A、B)(深deep)	C (深deep)	T (深deep)
Y	G1/2 (15)	M8 (13)	G1/4 (12)
Y5	7/8-14UNF (15)	3/8-16UNC (13)	7/16-20UNF (12)
Y8	NPT1/2 (15)	5/16-18UNC (13)	7/16-20UNF (12)
Y25	7/8-14UNF (15)	M8 (13)	7/16-20UNF (12)

注: P(A、B)—进油口, C—油口面安装螺纹 (—表示没有此螺纹孔), T—泄油口

Note: P(A、B)—Ports, C—Mounting Thread (—Indicates no this thread), T—Drain connettion

■ OMH外形安装尺寸-输出轴 Shaft Version

P1: $\Phi 32$ 平键轴, 平键 $10 \times 8 \times 45$
 $\Phi 32$ Cylindrical shaft, parallel key $10 \times 8 \times 45$

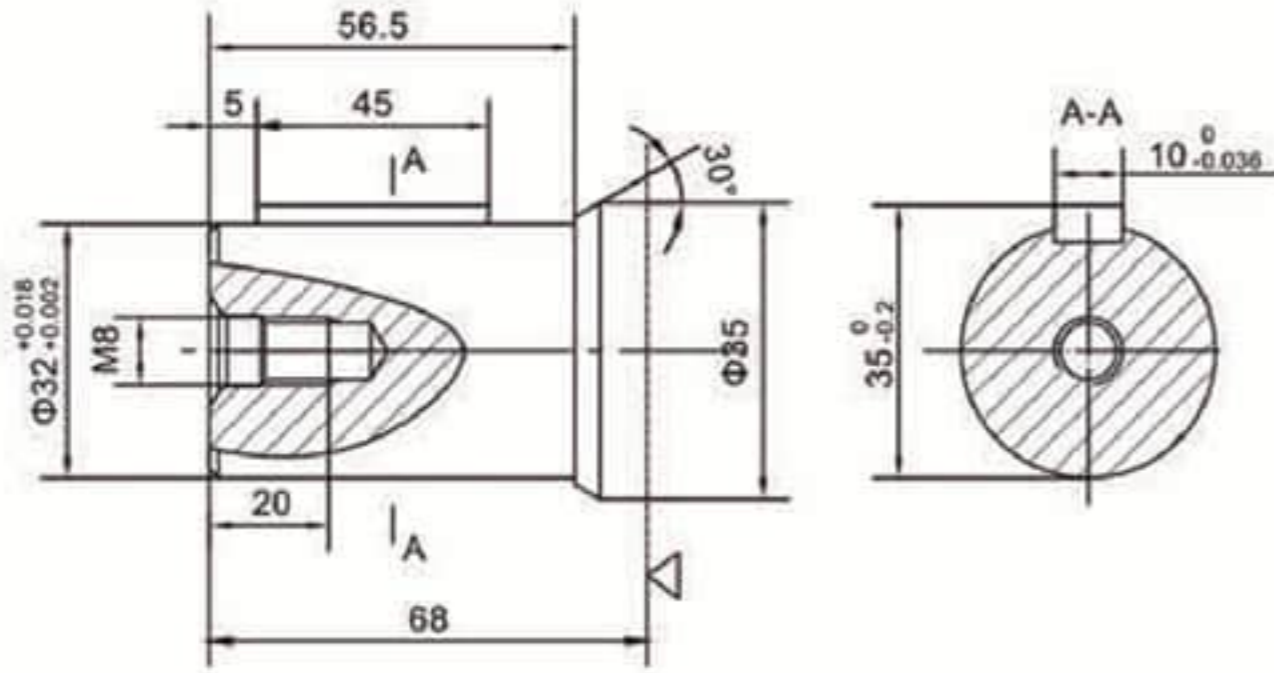

P2: $\Phi 31.75$ 平键轴, 平键 $7.96 \times 7.96 \times 36$
 $\Phi 31.75$ Cylindrical shaft, parallel key $7.96 \times 7.96 \times 36$

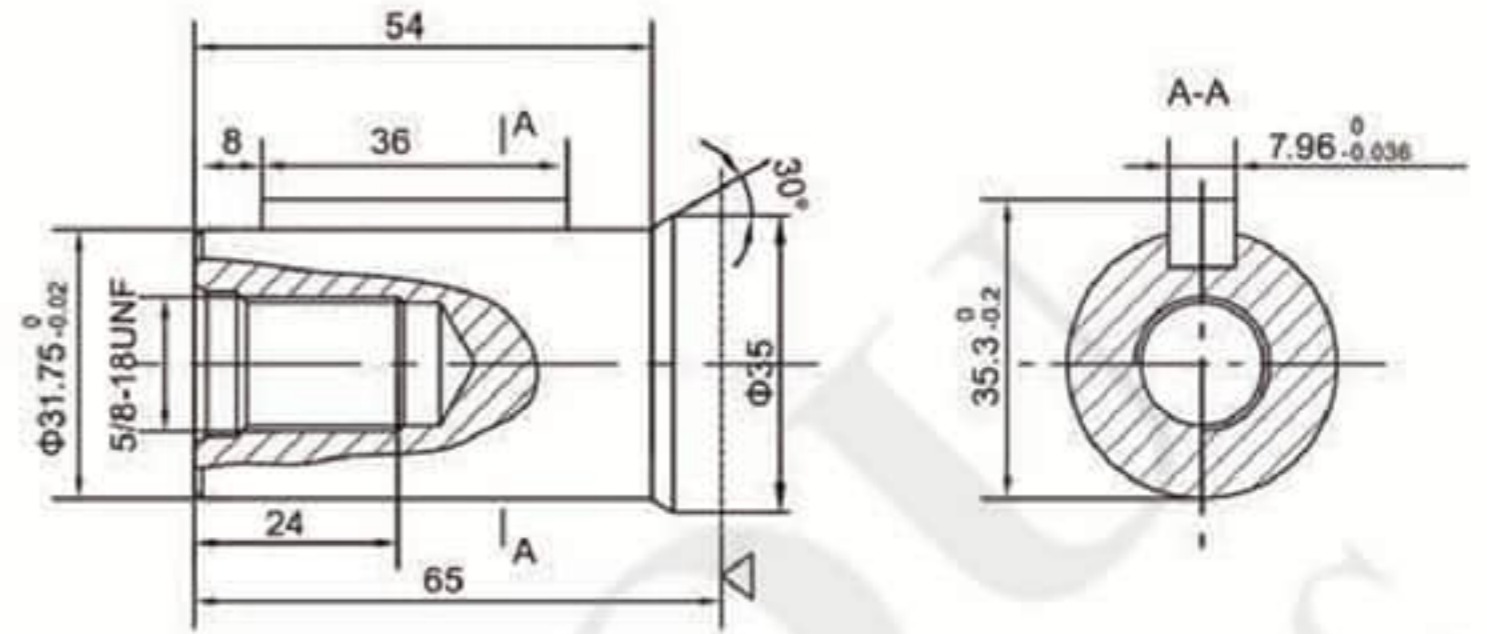

P3&P4: $\Phi 25$ 平键轴, 平键 $8 \times 7 \times 32$
 $\Phi 25$ Cylindrical shaft, parallel key $8 \times 7 \times 32$

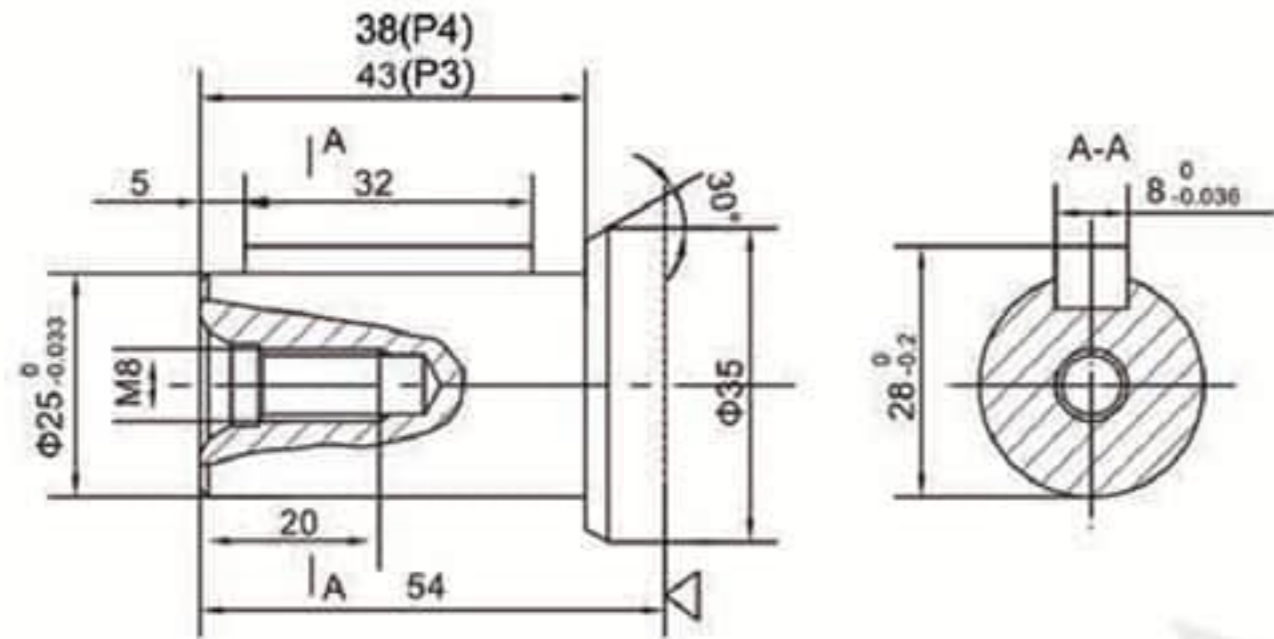

P5: $\Phi 31.75$ 平键轴, 平键 $7.96 \times 7.96 \times 32$
 $\Phi 31.75$ Cylindrical shaft, parallel key $7.96 \times 7.96 \times 32$

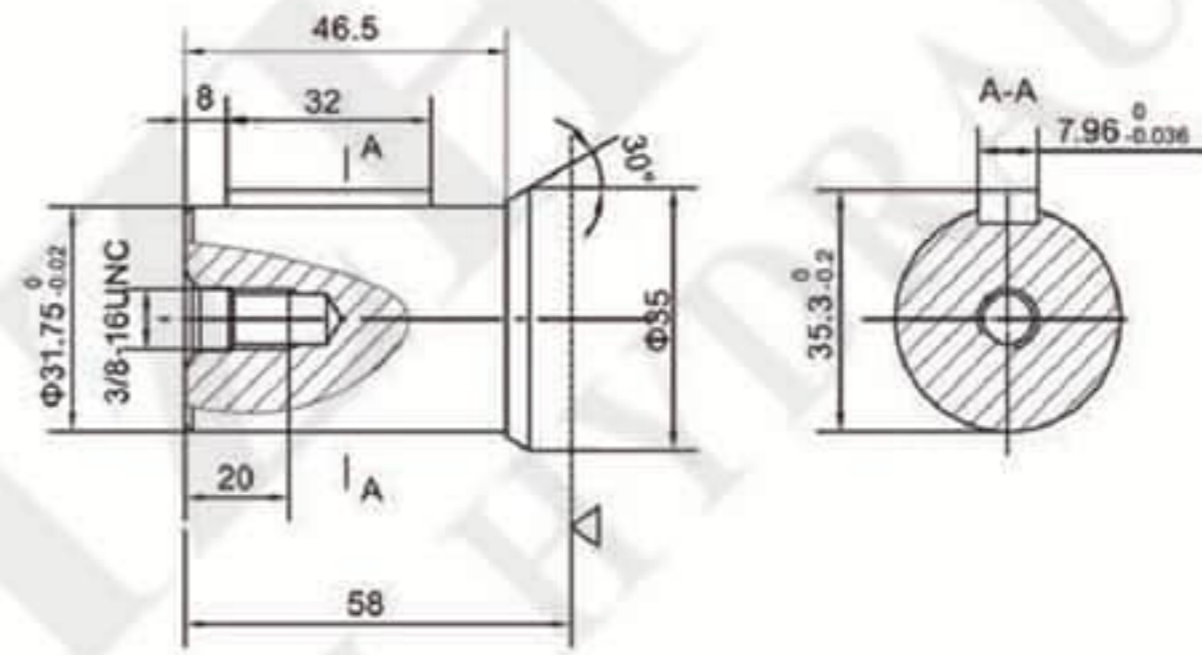

P6: $\Phi 35$ 平键轴, 平键 $10 \times 8 \times 45$
 $\Phi 35$ Cylindrical shaft, parallel key $10 \times 8 \times 45$

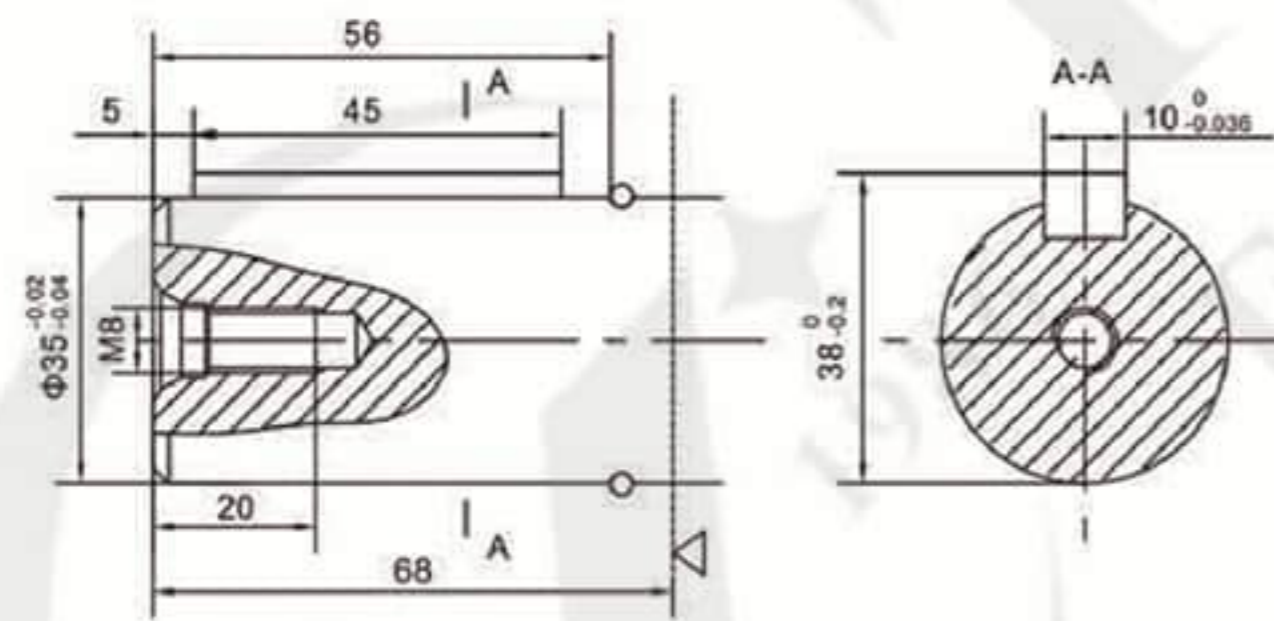

H3: $\Phi 25.4$ 矩形花键轴, $6-25.4 \times 21.47 \times 6.25$
 $\Phi 25.4$ Splined shaft, $6-25.4 \times 21.47 \times 6.25$

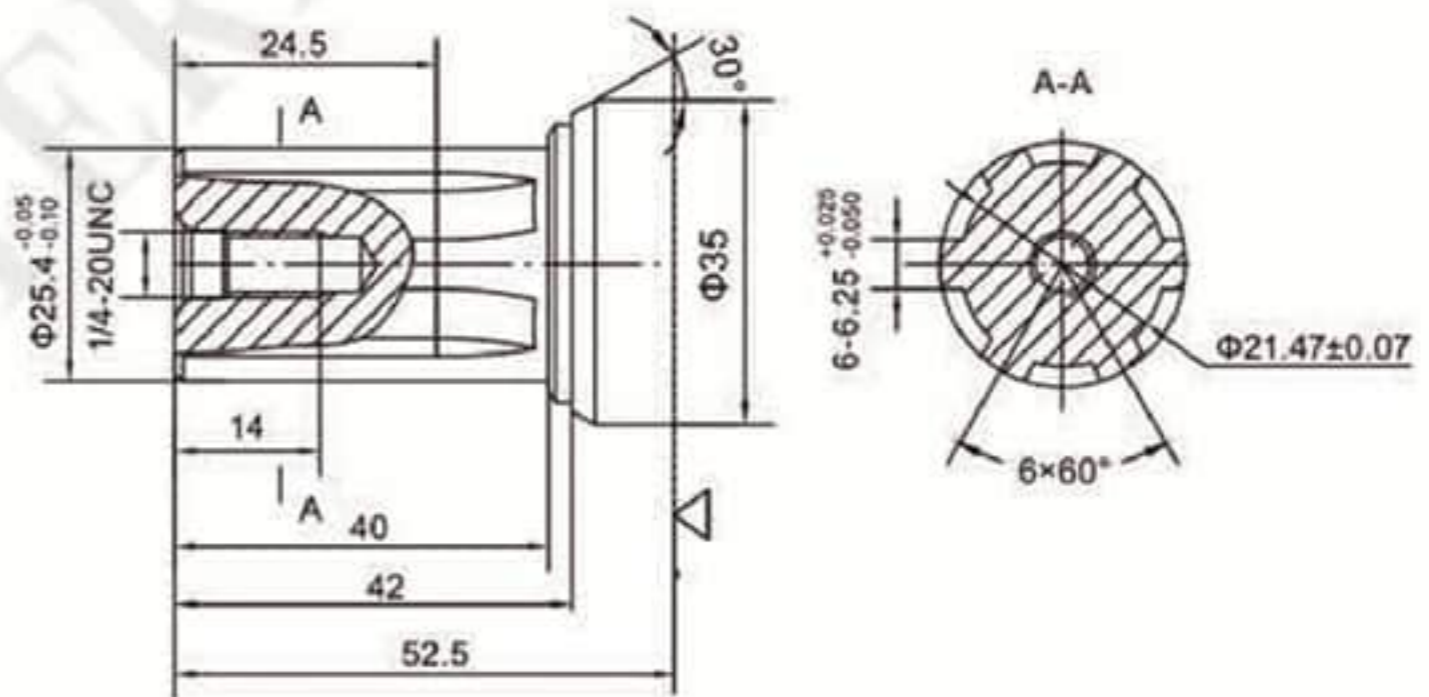

K1: $\Phi 31.75$ 渐开线花键轴 14-DP12/24 $a=30^\circ$
 $\Phi 31.75$ involute splined shaft 14-DP12/24 $a=30^\circ$

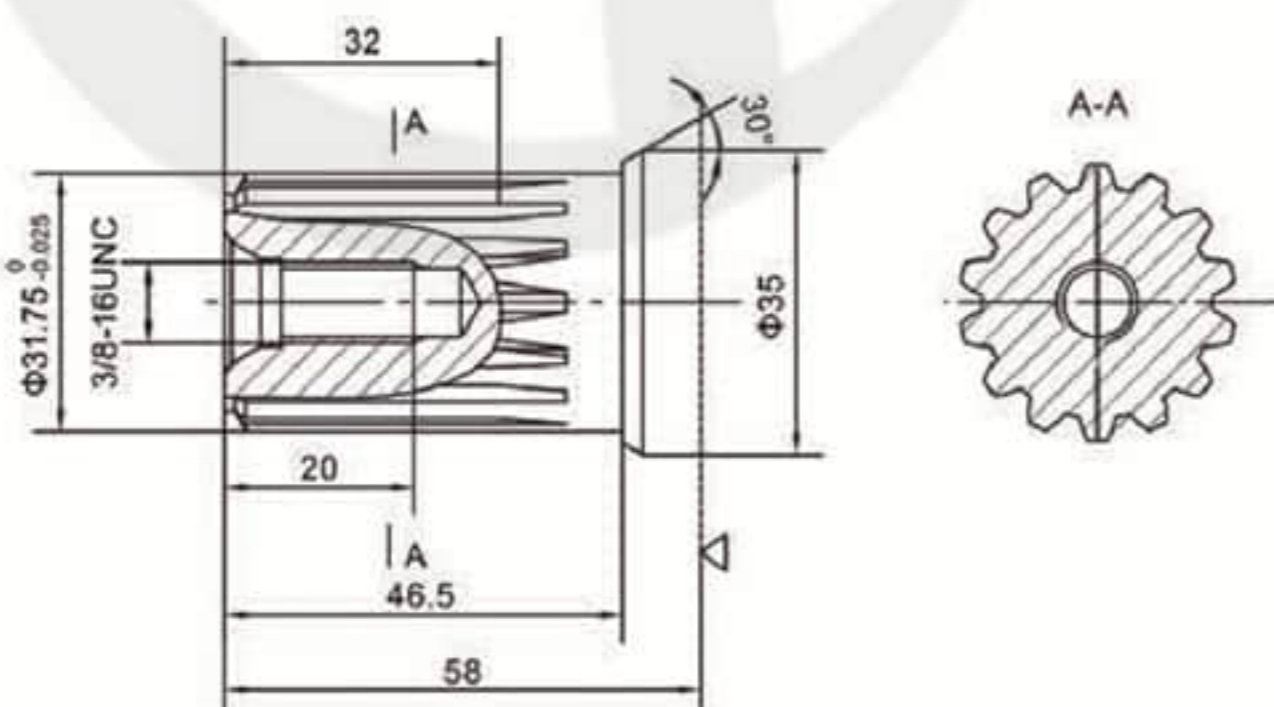

K2: $\Phi 31.75$ 渐开线花键轴 14-DP12/24 $a=30^\circ$
 $\Phi 31.75$ involute splined shaft 14-DP12/24 $a=30^\circ$

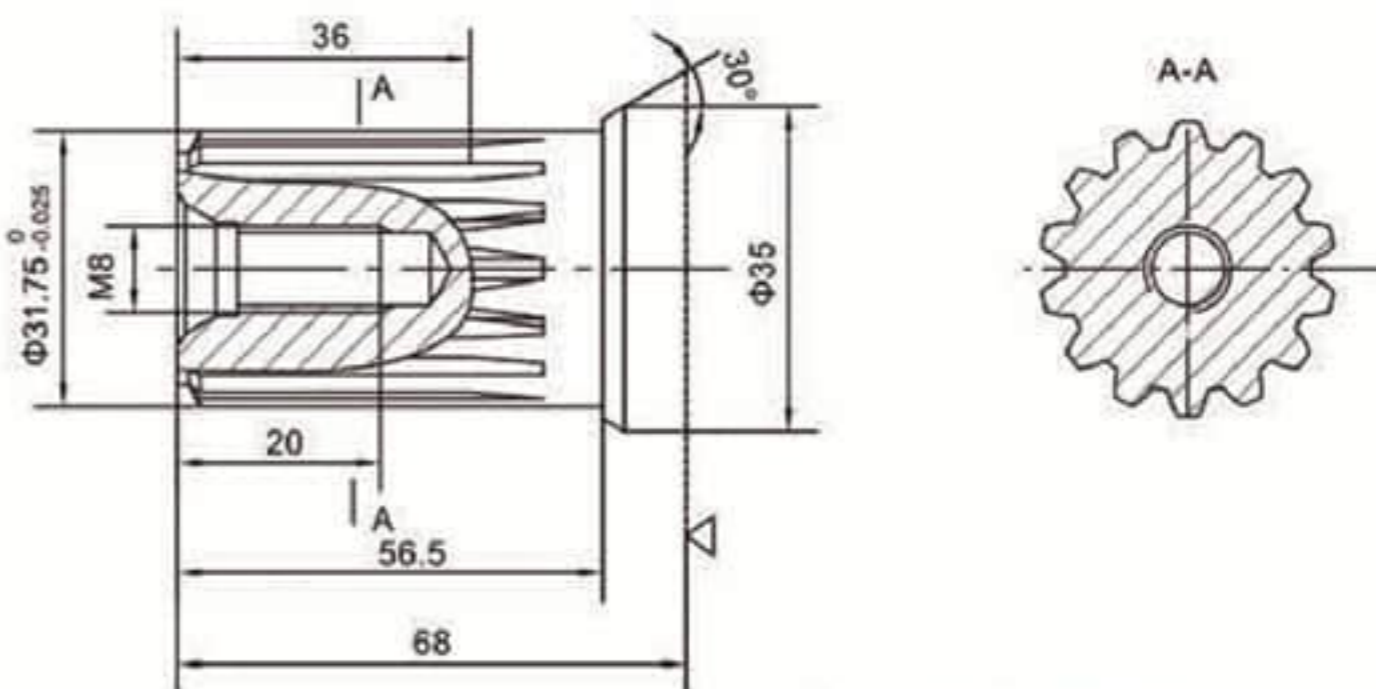

△: 马达安装面
Motor mounting surface

OMP1	-400	B1	P	G
系列 Code	排量 Displacement	安装法兰及止口 Mounting Flange& Spigot	输出轴 Shaft	油口& 泄油口 Inlet& Outlet and Drain Port
OMP1	50, 80, 100, 125, 160, 200, 250, 315, 400	B1: 4-φ11 方法兰 Square Flange, 止口 Spigot φ80x5 B2: 4-φ11 方法兰 Square Flange, 止口 Spigot φ82.5x5	P: φ25(40), key8x7x28 L: φ25(40), 6-25x21x5 花键 Spline M: φ25(40), 6-25x21x6 花键 Spline	M1: M18x1.5, M10x1 M2: M20x1.5, M10x1 M3: M22x1.5, M10x1 G: G1/2, G1/4
OM1		B1: 4-φ11 方法兰 Square Flange, 止口 Spigot φ80x6 B2: 4-φ11 方法兰 Square Flange, 止口 Spigot φ82.5x6		
OMRL		2: 2-φ13.5 菱形法兰 Diamond Flange, 止口 Spigot φ82.5x6		
OYM		Z3: 4-φ11 长方形法兰 Rectangle Flange, 止口 Spigot φ80x5 Z5: 4-φ11 长方形法兰 Rectangle Flange, 止口 Spigot φ85x5		
OM2/3/4	-400	2	A	M3
系列 Code	排量 Displacement	安装法兰及止口 Mounting Flange& Spigot	输出轴 Shaft	油口& 泄油口 Inlet& Outlet and Drain Port
OM2	80, 100, 125, 160, 200, 250, 315, 400	2: 4-φ13 方法兰 Square Flange, 止口 Spigot φ100x6	A: φ25(43), key8x7x32 P: φ30(43), key10x8x40 N: φ30(43), 6-30x26x6 花键 Spline J: φ30(43), 6-30x26x8 花键 Spline P1: φ30(37), key8x7x28	M3: M22x1.5, M10x1
OM3	500, 630	3: 4-φ13 方法兰 Square Flange, 止口 Spigot φ125x6	N: φ42轴, 8-42x36x7 花键 Spline	
OM4	160, 200, 250, 315, 400, 500, 630	2: 4-φ13 方法兰 Square Flange, 止口 Spigot φ100x6	P: φ30(46), key10x8x40 N: φ30(46), 6-30x26x6 花键 Spline J: φ30(46), 6-30x26x8 花键 Spline P1: φ30(37.5), key8x7x28 B: φ30(56), key10x8x45 B1: φ30(46), key10x8x32	
OMER2	475	M	S	G2
系列 Code	排量 Displacement	安装法兰及止口 Mounting Flange& Spigot	油口 Inlet& Outlet Port	输出轴 Shaft
OMER2	160, 200, 250, 315, 400, 500, 630, 800, 985	M: 4-φ13.5 腰型法兰 Magneto Flange, 止口 Spigot φ82.55x2.8 F: 6-φ13.5 腰型法兰 Magneto Flange, 止口 Spigot φ82.55x2.8 W: 4-φ13.5 车轮法兰 Wheel Flange, 止口 Spigot φ82.55x2.5	S: 7/8-14 O-ring P: 1/2-14NPTF D: G1/2 H: 1/2 法兰油口 Flange Port	G2: φ31.75, key7.96x36.5 B1: φ32, key10x45 FD1: φ31.75, 14-DP12/24 T4: φ31.75 锥轴 Taper, key7.96x25.4 RW: φ25.4, key6.35x31.75 AW: φ25, key 8x32 SW: φ25.4, SAE 6B

■ 型号说明 Model Code

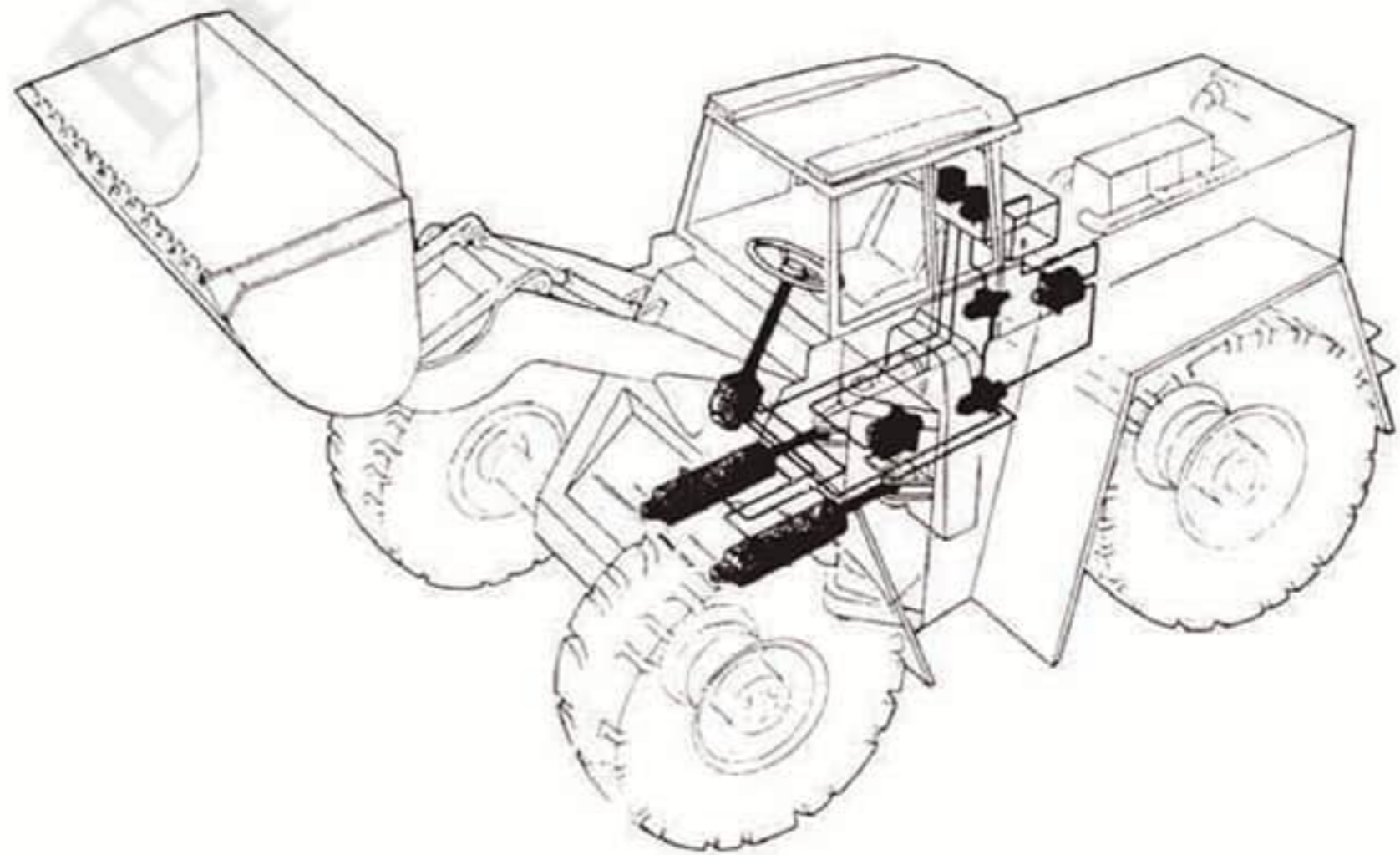
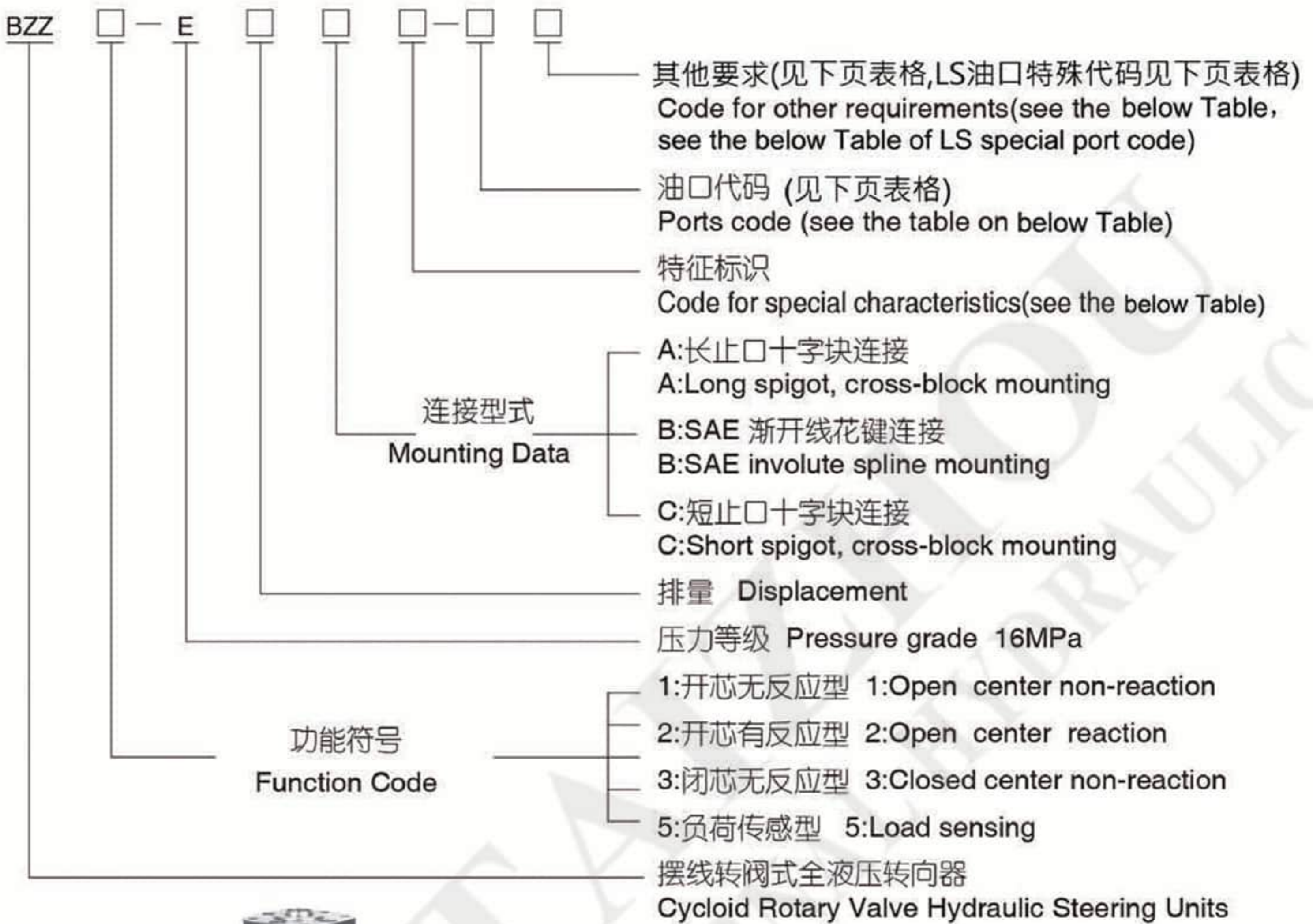

■ BZZ 系列全液压转向器 Hydraulic Steering Control Unit(SCU)

类别 Category	符号 Code	含义 Definition	备注 Remark	
特征标识 Characteristic Code	(缺省) (omit)	普通型 Common Type	适合各类转向系统, 例如: 拖拉机、装载机、压路机等。 Fit various steering system, e.g. tractor, loader, and road roller, etc. mainly used in china.	
	D	输入扭矩: Input torque 1.6N·m~2.4 N·m	适合平坦路面的转向系统, 例如: 叉车。 fit steering system of vehicles that driving on flat road , such as forklift.	
	C	输入扭矩: Input torque ≤1.6N·m		
	其他性能特征要求的标识 (协议确定) Codes for the requirement of other performance characteristics (should be confirmed in an agreement)		例如: 人力转向、终点感、噪音、回位性能等方面, 或综合要求。 e.g. manual steering, lower terminal steering feeling, noise and back-to-the-neutral-position function etc., or comprehensive requirement.	
油口代码 Ports Code	代码 Code	P、T、A、B油口 Ports P,T,A,B	连接螺纹C Column Mounting C	连接螺纹V Valve Mounting V
	(缺省) (omit)	M20×1.5	M10	M12
	A	M18×1.5	M10	M12
	B	G1/2	M10	M10×1
	C	3/4-16UNF O-ring	3/8-16UNC	3/8-24UNF
	D	M20×1.5 O-ring	M10	M12
	E	M18×1.5 O-ring	M10	M12
	G	M22×1.5	M10	M12
	Q	M22×1.5 O-ring	M10	M12
	U	G1/2 O-ring	M10	M10×1
	M	3/4-16UNF O-ring	M10	M12
	I	3/4-16UNF O-ring	M10	M10
	N	3/4-16UNF O-ring	M10×1.25	M10
	R	P,T: M22×1.5 A,B: M18×1.5	M10	M12
S	P,T: M22×1.5 O-ring A,B: M18×1.5 O-ring	M10	M12	
其他要求 Other Requirements	主要指协议规定的外观、油漆颜色等方面, 协议确定代码。 Mainly refers to the appearance, paint color etc. specified by agreement; the code will be listed in the agreement.			

注1: 油口P、T、A、B的深度16 mm, 连接螺纹C、V的深度16 mm。

Note 1: Ports P,T,A,B Depth : 16 mm; Column Mounting C & V Depth: 16 mm.

BZZ1, BZZ2, BZZ3系列全液压转向器 BZZ1, BZZ2, BZZ3 Series Hydraulic Steering Control Units(SCU)

■ 主要技术参数 Main Specification

型号 Type	排量 Displacement (mL/r)	流量 Flow (L/min)	最大入口压力 Max. input pressure (MPa)	最大连续背压 Max. cont. back pressure (MPa)	重量 Weight (kg)
BZZ□-E50*	50	4	16	2.5	4.72
BZZ□-E63*	63	5			4.85
BZZ□-E80*	80	6			5.00
BZZ□-E100*	100	7.5			5.27
BZZ□-E125*	125	9.5			5.43
BZZ□-E160*	160	12			5.75
BZZ□-E200*	200	15			6.08
BZZ□-E250*	250	19			6.48
BZZ□-E280*	280	21			6.78
BZZ□-E315*	315	24			7.13
BZZ□-E400*	400	30			7.78
BZZ□-E500*	500	38			8.67
BZZ□-E630*	630	48			9.72
BZZ□-E800*	800	60			11.18
BZZ□-E1000*	1000	75			12.80

注1: □为功能符号; 其中BZZ2型转向器有50~200ml/r可供选择, BZZ1型和BZZ3型转向器有50~1000ml/r可供选择。

Note 1: □ represents Function Code, BZZ2 can be chosen for SCU with the displacement of 50~200mL/r. BZZ1 or BZZ3 can be chosen for SCU with the displacement of 50~1000mL/r.

注2: “流量”是方向盘转速为60r/min的1.25倍时的流量, 当系统设计不满足上述条件, 允许适量调整。

Note 2: “Flow” that we suggest to use is the flow of 1.25 times as much as that at the steering wheel’s rotation speed of 60 r/min, If the design of system can’t meet the requirements, the flow is allowed to be adjusted a little bit.

■ 连接尺寸 Mounting Data

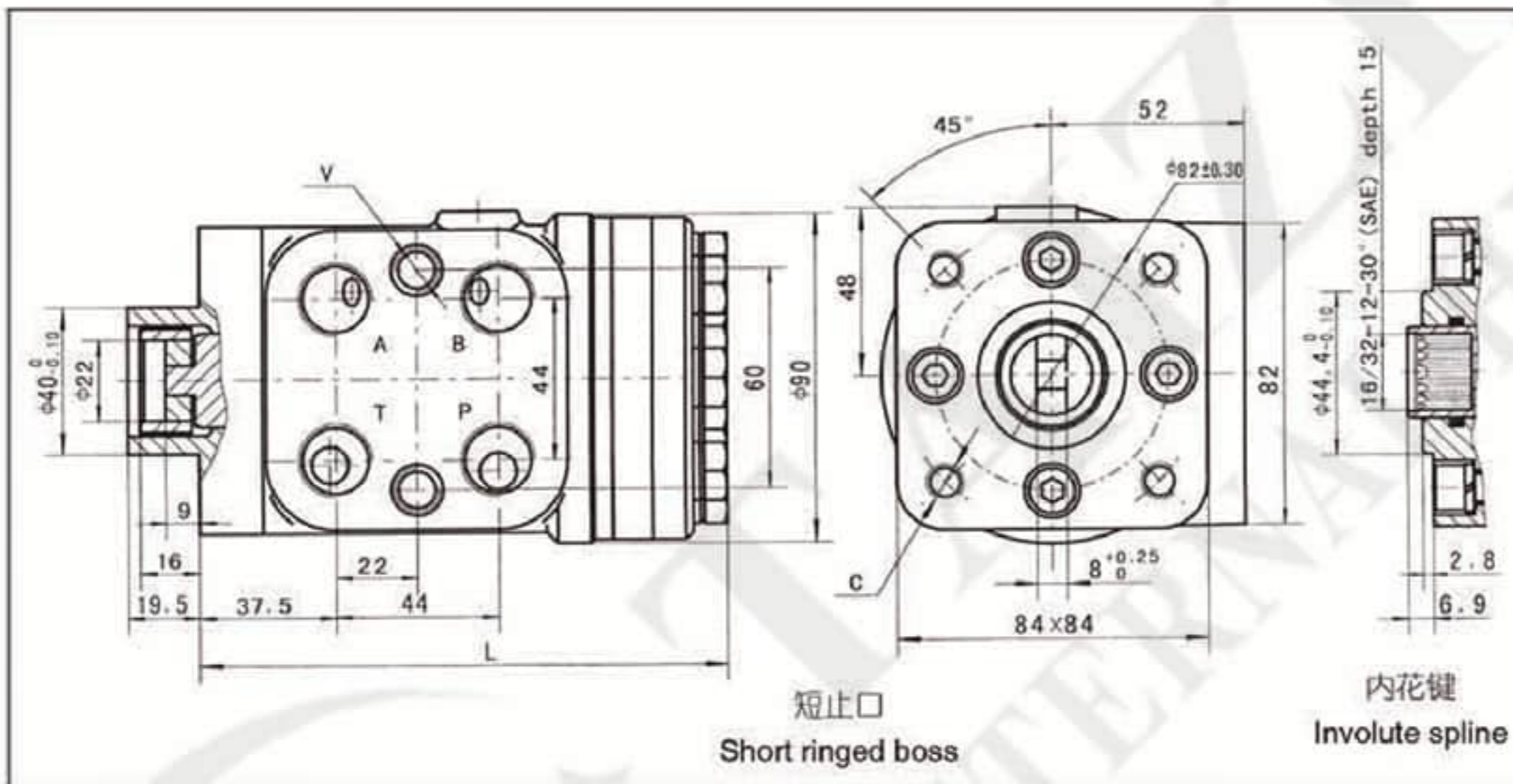

注1: 图示短止口联接形式, 长止口联接形式分别将图示9、16和19.5变为18、25和30.5;

Note1: Above is for short ringed boss connection dimension. When dimension is 18, 25, 30.5, instead of 9, 16, 19.5 long ringed boss connection is available for reference above.

注2: 油口尺寸标识选择符合P4“油口代码”;

Note2: please check Page 4 for the port code.

注3: L是产品的最大长度, 该尺寸在某些产品上可能会短2mm或4mm。
Note3: L is the maximum length dimension of product, this dimension on some product may 2mm or 4mm short.

型号 Type	长度 Length L (mm)
BZZ□-E50*	140
BZZ□-E63*	141
BZZ□-E80*	142.5
BZZ□-E100*	145
BZZ□-E125*	148
BZZ□-E160*	153
BZZ□-E200*	158
BZZ□-E250*	164
BZZ□-E280*	169
BZZ□-E315*	174
BZZ□-E400*	184
BZZ□-E500*	197
BZZ□-E630*	216
BZZ□-E800*	236
BZZ□-E1000*	262

注: □为功能符号; BZZ2型转向器有50~200ml/r可供选择, BZZ1型和BZZ3型转向器有50~1000ml/r可供选择。

Note: □ represents Function Code, BZZ2 can be chosen for SCU with the displacement of 50~200mL/r. BZZ1 or BZZ3 can be chosen for SCU with the displacement of 50~1000mL/r.

BZZ1, BZZ3 系列特大排量全液压转向器
BZZ1, BZZ3 series Hydraulic Steering Units (SCU) with Super Displacement

■ 主要技术参数 Main Specification

型号 Type	排量 Displacement (mL/r)	流量 Flow (L/min)	最大入口压力 Max. input pressure (MPa)	最大连续背压 Max. cont. back pressure (MPa)	总长 Length L(mm)	重量 Weight (kg)
BZZ □-E1000	1000	60	16	2.5	249	24.5
BZZ □-E1250	1250	75			261.5	25.5
BZZ □-E1600	1600	96			279	27.5
BZZ □-E2000	2000	120			299	28.5
BZZ □-E2500	2500	150			324	30

注：□为功能代码；只有BZZ1和BZZ3功能可供选择。功能代码详见第5页。

Note: □ represents Function Code, BZZ1 & BZZ3 can be chosen. please check Page 5 for Function Code explanation.

■ 连接尺寸 Mounting Data

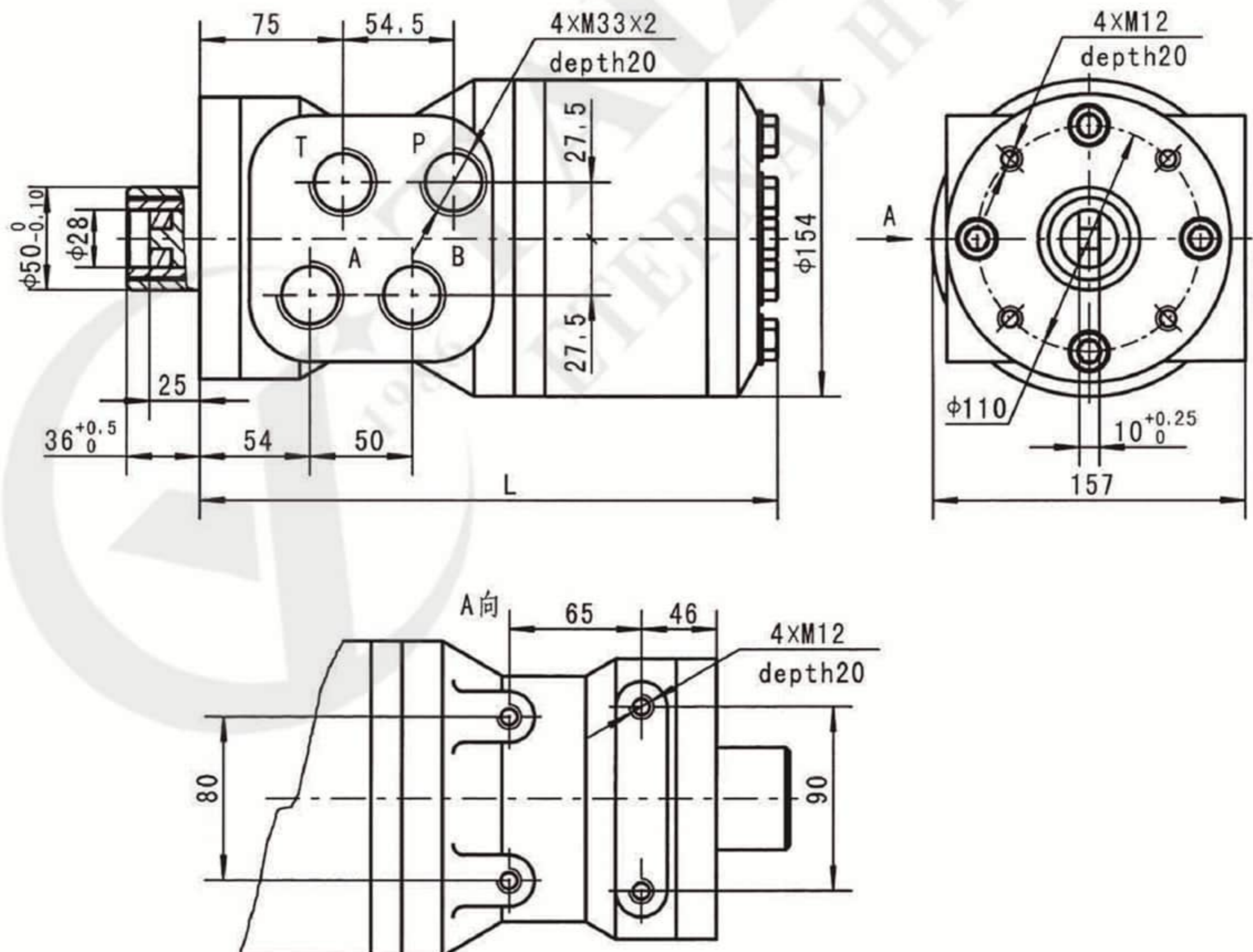

BZZ5 系列全液压转向器
BZZ5 Series Hydraulic Power Steering Unit

■ 主要技术参数 Main Specification

型号 Type	排量 Displacement (mL/r)	长度 Length L(mm)	方向盘允许最 高转速 Max. input speed (rpm)	最大入口压力 Max. input pressure (MPa)	最大连续背压 Max. cont. back pressure (MPa)	最大动力转向扭矩 Max. power steering torque (N·m)
BZZ5-E 50*	50	140	100	16	1.6	<5
BZZ5-E 63*	63	141				
BZZ5-E 80*	80	142.5				
BZZ5-E 100*	100	145				
BZZ5-E 125*	125	148				
BZZ5-E 160*	160	153				
BZZ5-E 200*	200	158				
BZZ5-E 250*	250	164	75			
BZZ5-E 280*	280	169				
BZZ5-E 315*	315	174				
BZZ5-E 400*	400	184	60			
BZZ5-E 500*	500	197				
BZZ5-E 630*	630	216				
BZZ5-E 800*	800 </td <td>236</td>	236				
BZZ5-E 1000*	1000	262				

注1: L是产品的最大长度, 该尺寸在某些产品上可能会短2mm或4mm。
Note1: L is the maximum length dimension of product, this dimension on some products may 2mm or 4mm short.

■ 功能符号 Function Code

BZZ5
负荷传感型
Load sensing

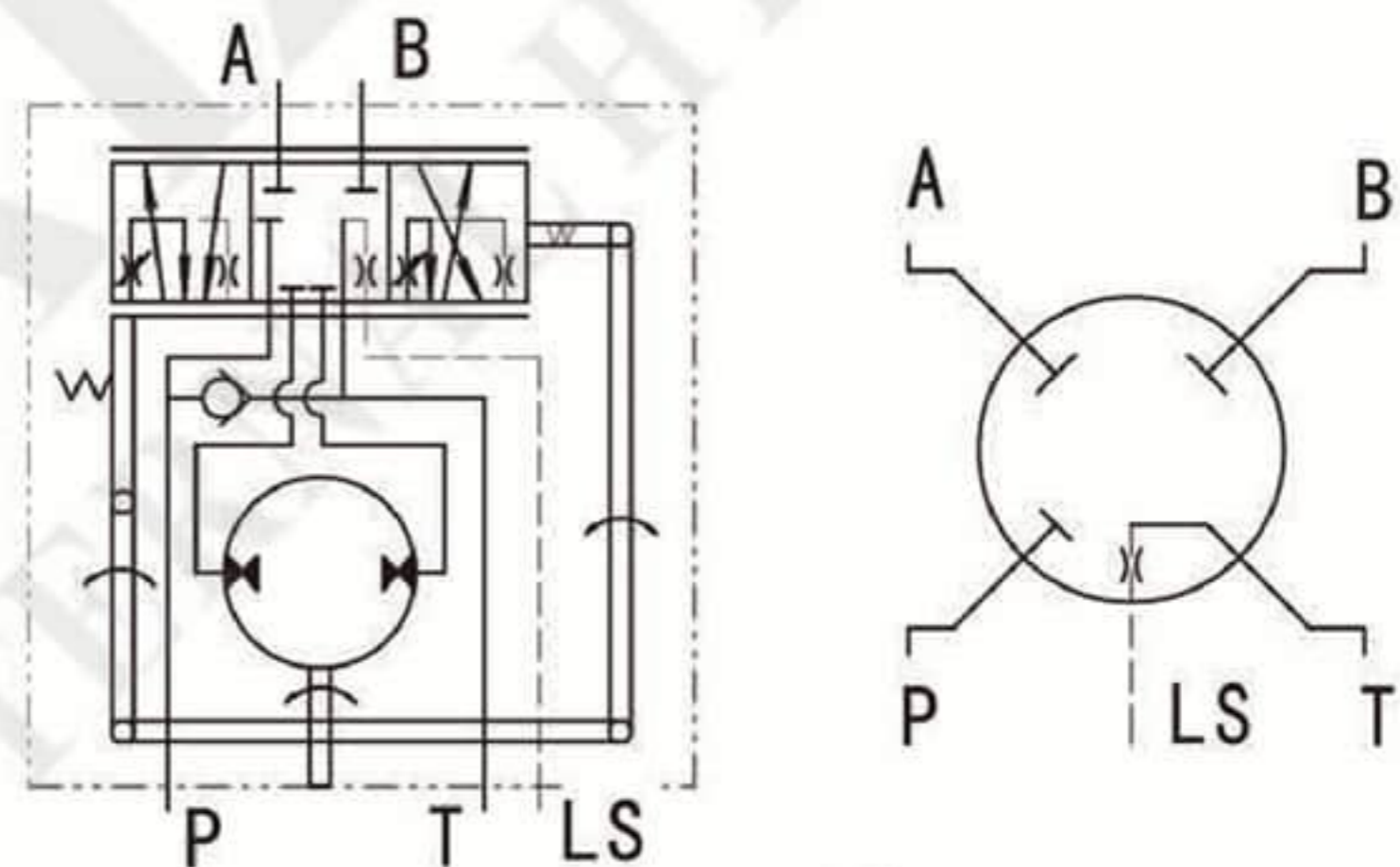

■ 连接尺寸 Mounting Data

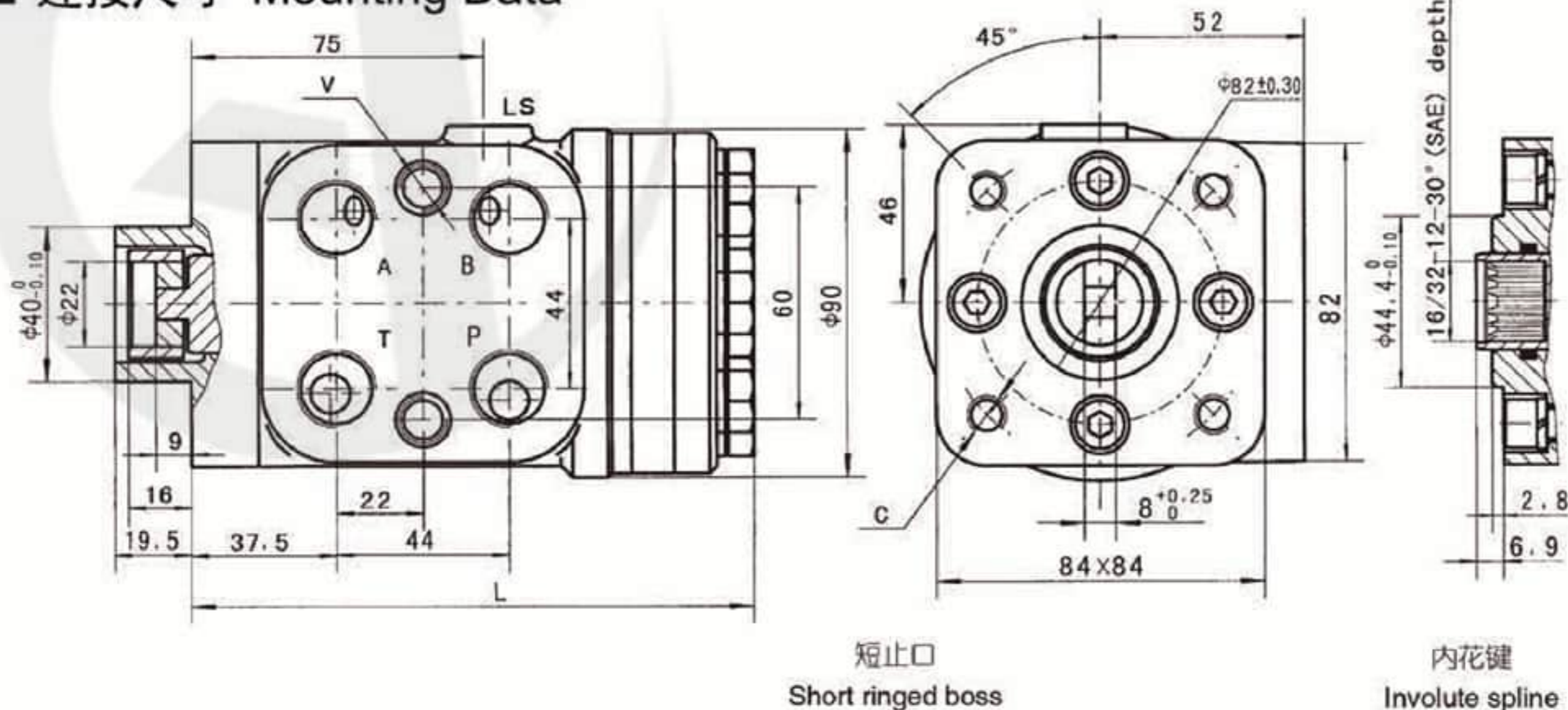

■ BZZ5 系列全液压转向器
BZZ5 Series Hydraulic Steering Control Unit(SCU)

■ 油口代码 Ports Code

类别 Category	代码 Code	P、T、A、B油口 Ports P,T,A,B	连接螺纹C Column Mounting C	连接螺纹V Valve Mounting V	LS油口 Port LS
油口代码 Ports Code	(缺省) (omit)	M20×1.5	M10	M12	M12×1.5
	A	M18×1.5	M10	M12	M12×1.5
	B	G1/2	M10	M10×1	G1/4
	C	3/4-16UNF O-ring	3/8-16UNC	3/8-24UNF	7/16-20UNF O-ring
	D	M20×1.5 O-ring	M10	M12	M12×1.5
	E	M18×1.5 O-ring	M10	M12	M12×1.5
	G	M22×1.5	M10	M12	M12×1.5
	Q	M22×1.5 O-ring	M10	M12	M12×1.5
	U	G1/2 O-ring	M10	M10×1	G1/4 O-ring
	M	3/4-16UNF O-ring	M10	M12	7/16-20UNF O-ring
	I	3/4-16UNF O-ring	M10	M10	7/16-20UNF O-ring
	N	3/4-16UNF O-ring	M10×1.25	M10	7/16-20UNF O-ring
	R	P,T: M22×1.5 A,B: M18×1.5	M10	M12	M12×1.5
S	P,T: M22×1.5 O-ring A,B: M18×1.5 O-ring	M10	M12	M12×1.5	

注1: 油口P、T、A、B的深度16 mm, 连接螺纹C、V的深度16 mm, 油口LS的深度12 mm。

Note 1: Ports P,T,A,B Depth : 16 mm; Column Mounting C & V Depth: 16 mm;Port LS Depth:12mm.

当LS油口尺寸不符合上述表格中规定时, 在油口代码后面加“-”, 按照下面表格选择LS代码。

If the dimension of LS port don't comply with the specifications in the above form, add "-" after the port code and then choose LS code according to the following form.

油口代码 Ports Code	LS油口 Port LS
1	M12×1.5 O-ring
3	G1/4
5	7/16-20UNF O-ring
6	G1/4 O-ring
7	M12×1.5

10系列 10 Series

10系列全液压转向器的阀体为集成式结构，产品可以集成插装阀，例如：集成系统压力控制阀。

10系列产品广泛应用于多种工农业自行走机械的主机和船舶操舵的转向系统，实现输入较小的力，控制较大阻力的转向油缸的动作；操纵轻便、灵活，安全可靠；集成的单向阀可以防止系统压力油的反向流动，并防止出现操作“打手”现象；集成的压力控制阀，可以实现转向系统的工作压力、缓冲压力的控制。

10系列产品的连接尺寸符合国际标准。10系列产品按照转定子啮合副的结构，可以分为6/7齿结构和4/5齿结构两大系列。

6/7齿结构系列：按照连接尺寸划分为101、102、103系列（其中：102系列的连接尺寸与BZZ系列的连接尺寸一致）；

4/5齿结构系列：定义为109系列，适应特殊用户的需求，派生出119、129系列。

10系列产品均集成入口单向阀；每个系列按照是否集成插装压力阀的情况又可以分为两个系列，即缺省和带S；缺省表示不带集成压力阀，带S表示带集成压力阀，对于开芯无反应型产品，集成安全阀和缓冲阀以代码1表示，仅集成安全阀以代码4表示。

Hydraulic Steering Unit 10 series is integral hydraulic steering unit, the valve body of rotary valve is integral structure, then the steering unit can integrate with cartridge valve, such as the pressure control valve of the integral system.

Hydraulic Steering Unit 10 series is widely used in the steering control system of different kinds of engineering vehicles, such as the steering system of many kinds of industrial and agricultural mobile machinery forklift, loader, road roller, tractor, combine harvester, and the ship helm etc. The steering unit can control the steering cylinder with bigger resistance force by inputting minor force; It's easier, flexible and reliable; The integral check valve can prevent the system pressure oil from anti-vibration, and prevent from "hit-hand" during the steering operation; Integral pressure control valve can control the operation pressure and the shock pressure of the steering system.

The mounting dimensions of Hydraulic Steering Unit 10 series are consistent with the international standard. According to the structure of gerotor set, Hydraulic Steering Unit 10 series can be divided into 2 series: 6/7 teeth structure steering unit and 4/5 teeth structure steering unit.

Hydraulic steering unit with 6/7 teeth structure: according to the size, this series may be divided into 101,102,103 series (among these series, the mounting dimension of 102 series is consistent with that of BZZ series;) Hydraulic steering unit with 4/5 teeth structure: it's defined as 109 series; according to special requirement of special customers, then we develop 119 and 129 series on the base of 109 series.

10 series SCU integrate inlet check Valve; Each series may be divided into 2 series according to the steering unit integrating cartridge valve or not, SCU without valve and SCU with S, SCU without valve doesn't integrate pressure valve, SCU with s integrates pressure valve As for open center non reaction steering unit, "1" represents the SCU with relief valve and shock valves, "4" represents the SCU with relief valve.

型号说明 Model Code

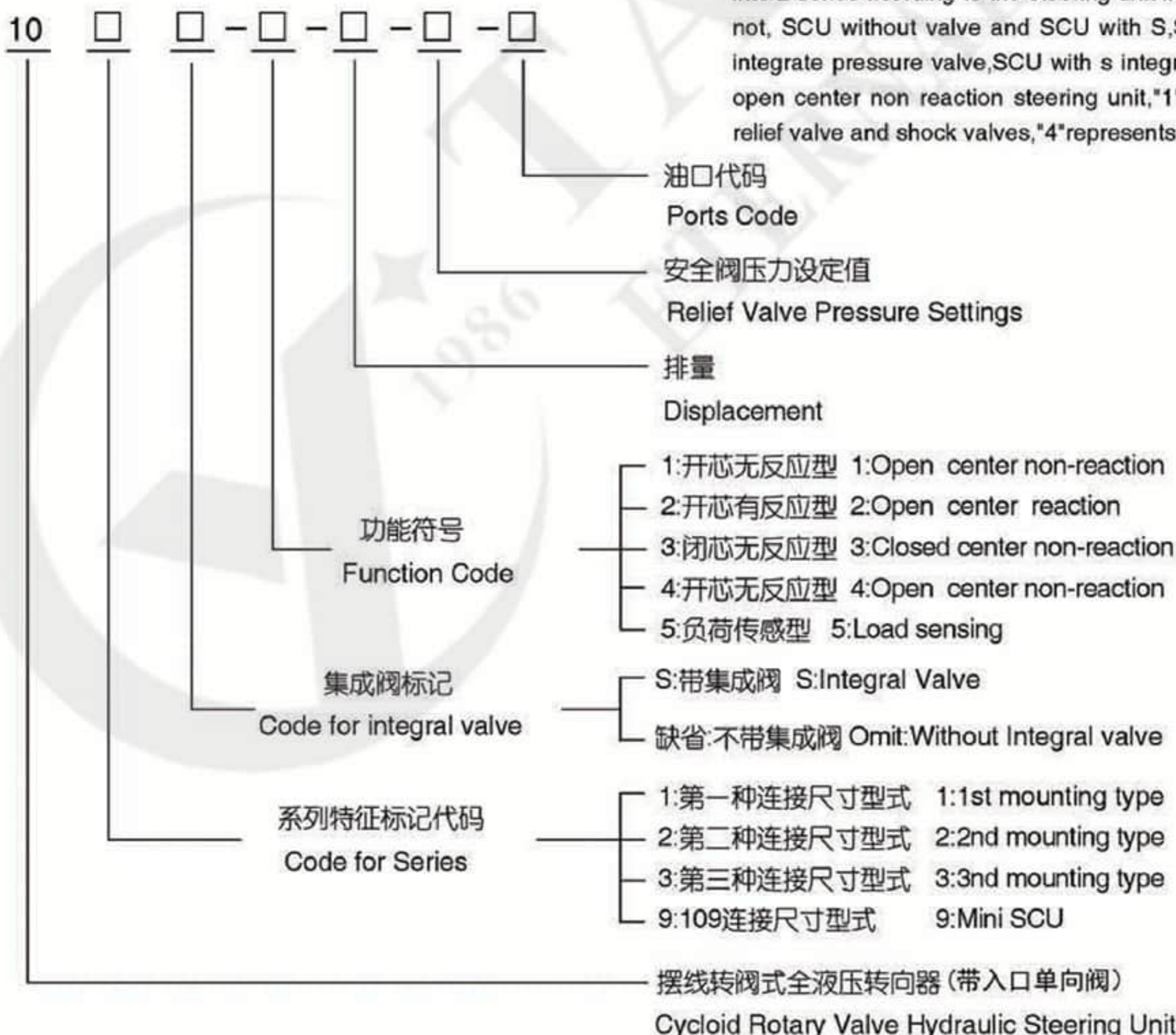

■ 101-1,2,3系列全液压转向器
101-1,2,3 Series Hydraulic Steering Control Units (SCU)

■ 型号说明 Model Code

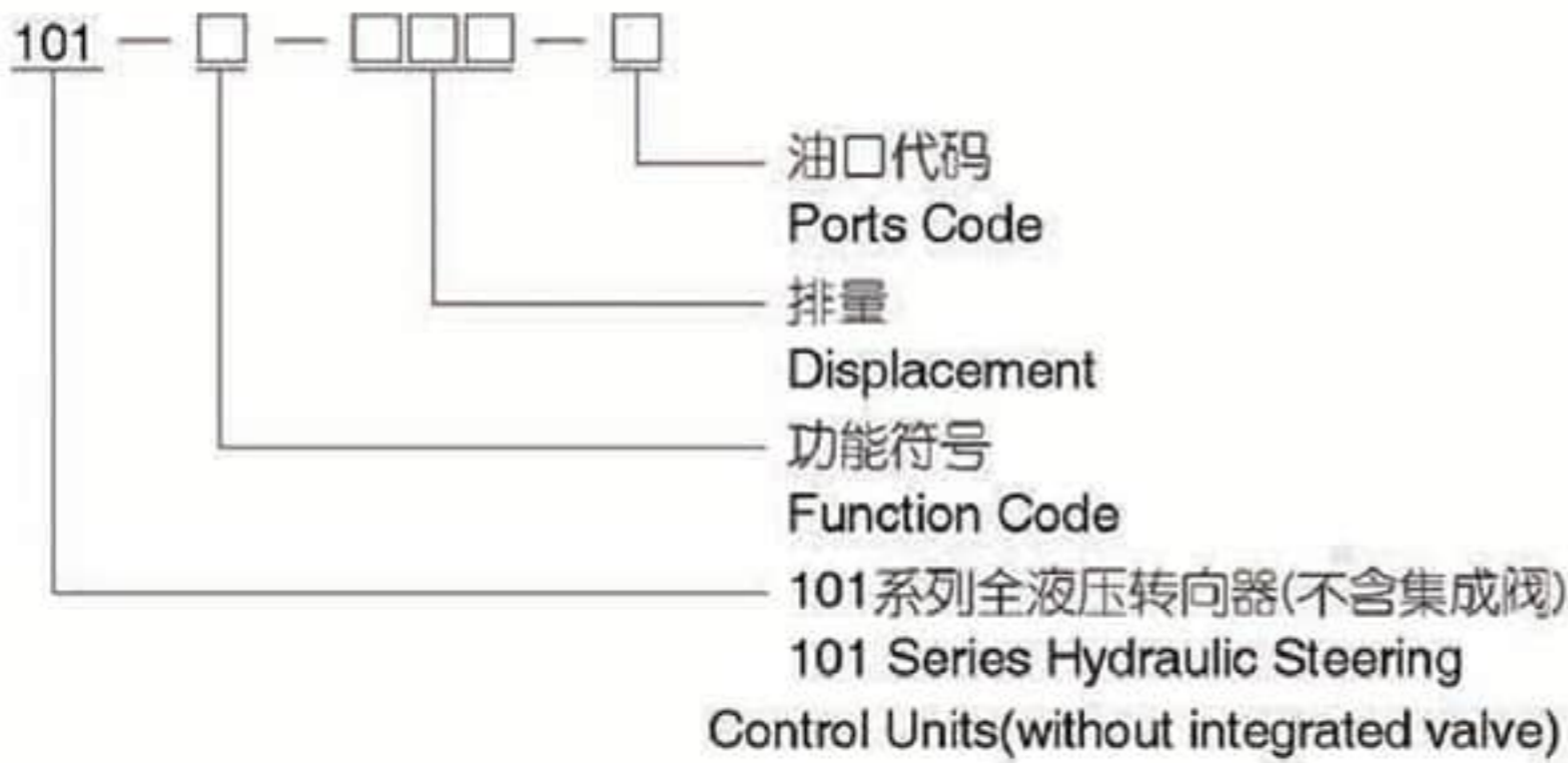

■ 功能符号 Function Code

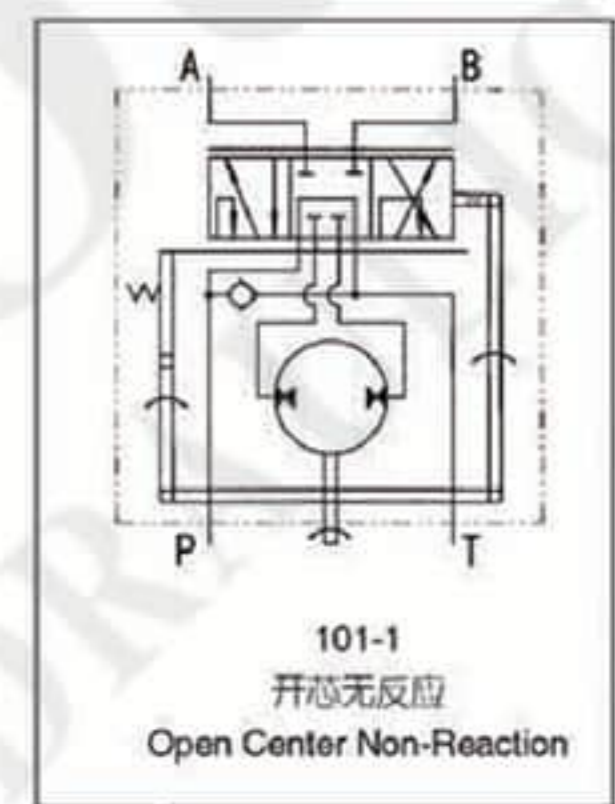
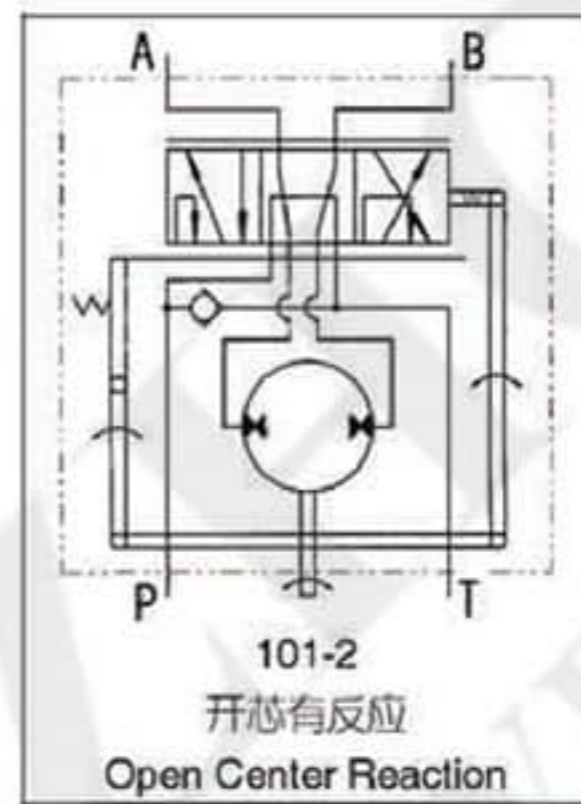
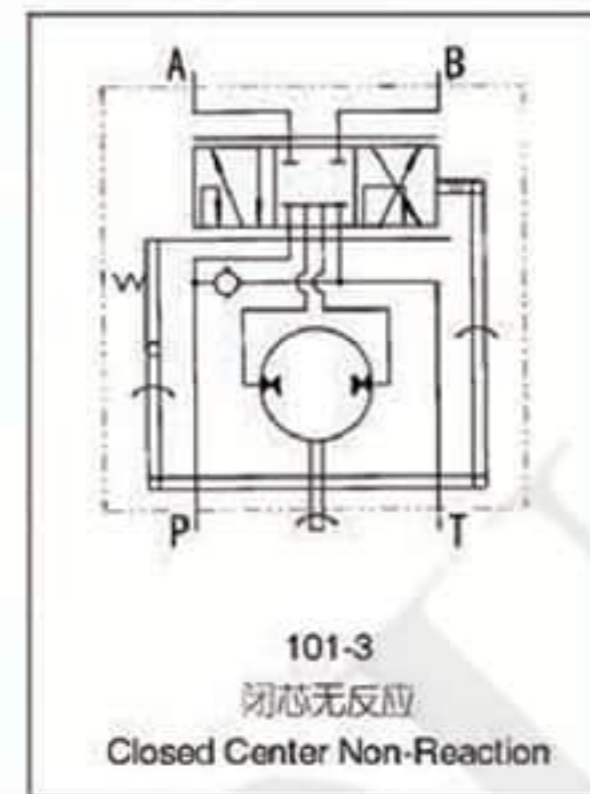

■ 101S-1,2,4系列全液压转向器
101S-1,2,4 Series Hydraulic Steering Control Unit (SCU)

■ 型号说明 Model Code

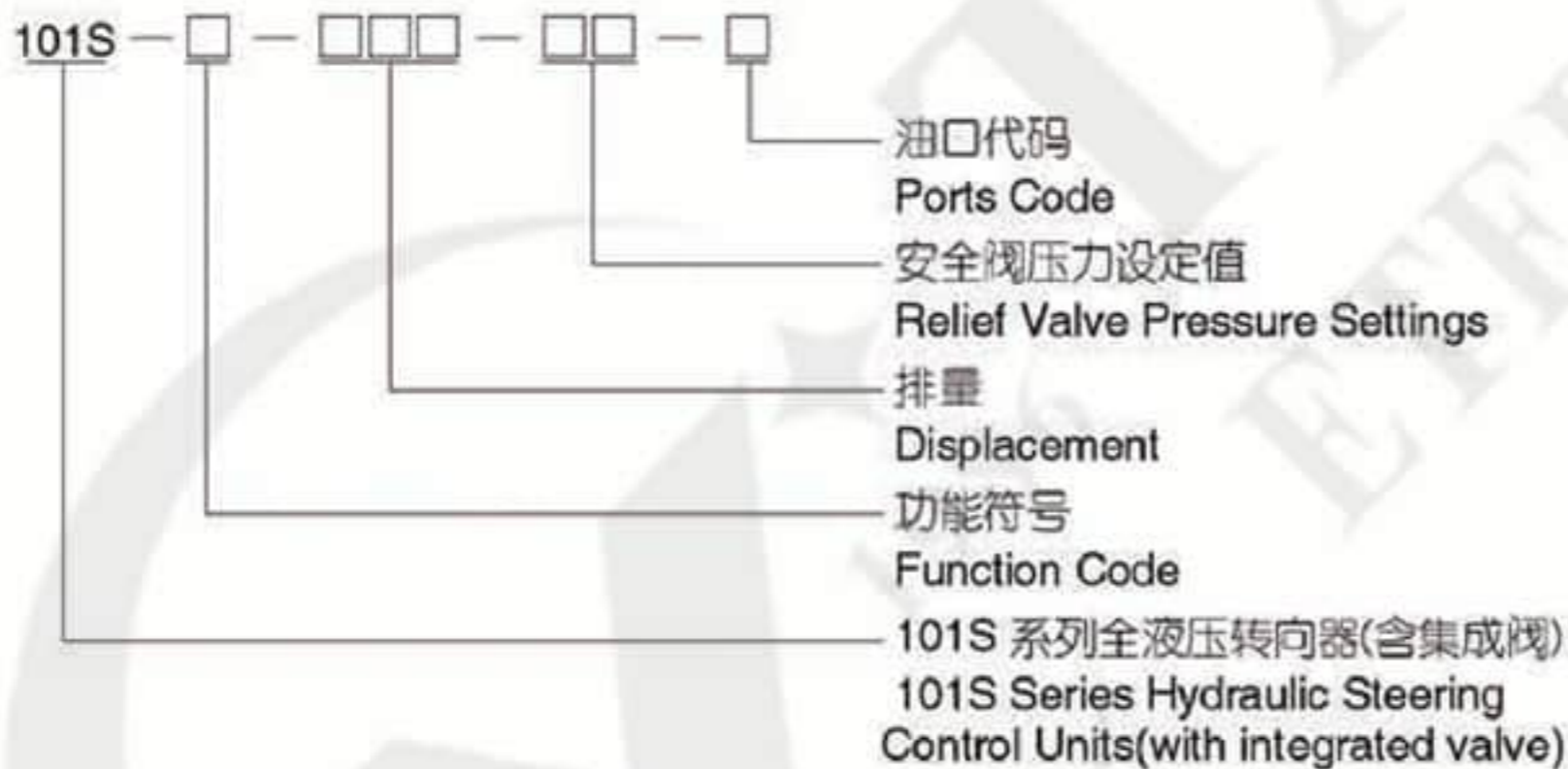

101S-1、2、4系列全液压转向器从结构到原理继承了101系列的全液压转向器的转向功能，101S系列转向器特点是在101系列的基础上将安全阀、缓冲阀、补油阀以及人口单向阀根据不同的要求设置在转向器阀体中，这种连接结构更加紧凑，使用更加方便。

SCU 101S-1,2,4 series inherits the steering function of 101 series both in the structure and in the principle. The feature of 101S series is to have the following valves functions incorporated inside one housing as follows: the relief valve, the shock valves, the suction valves and the check valve according to the different requirement upon the base of the 101 series. This kind of structure is more compact, and it's more convenient in operation.

■ 功能符号 Function Code

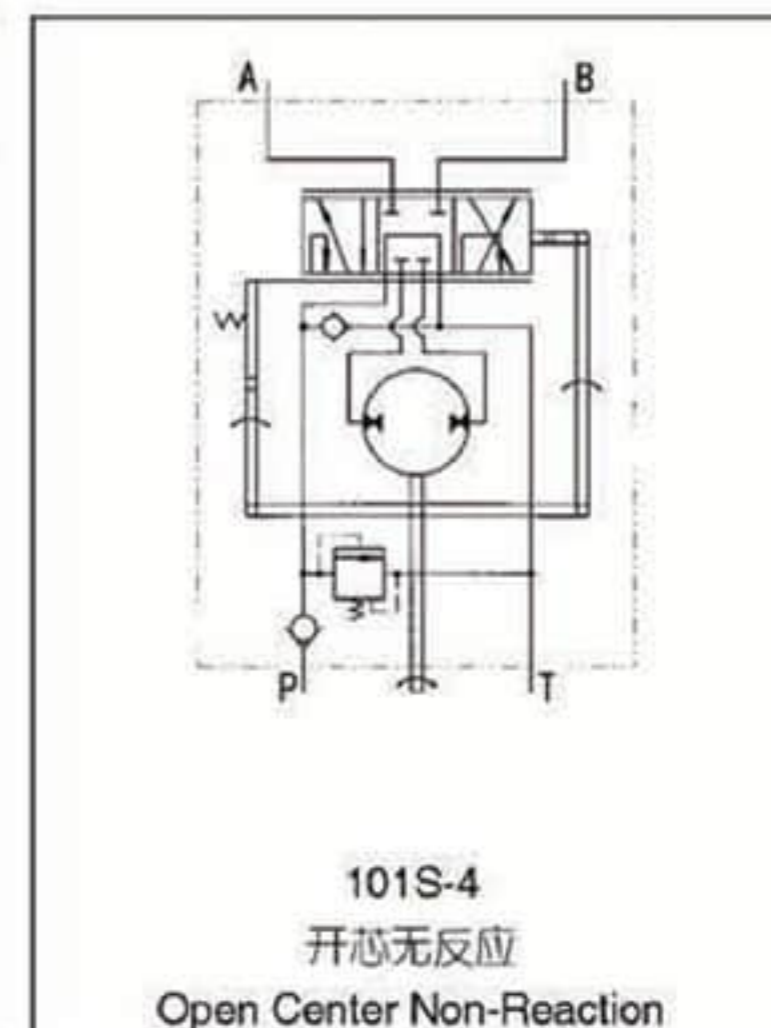
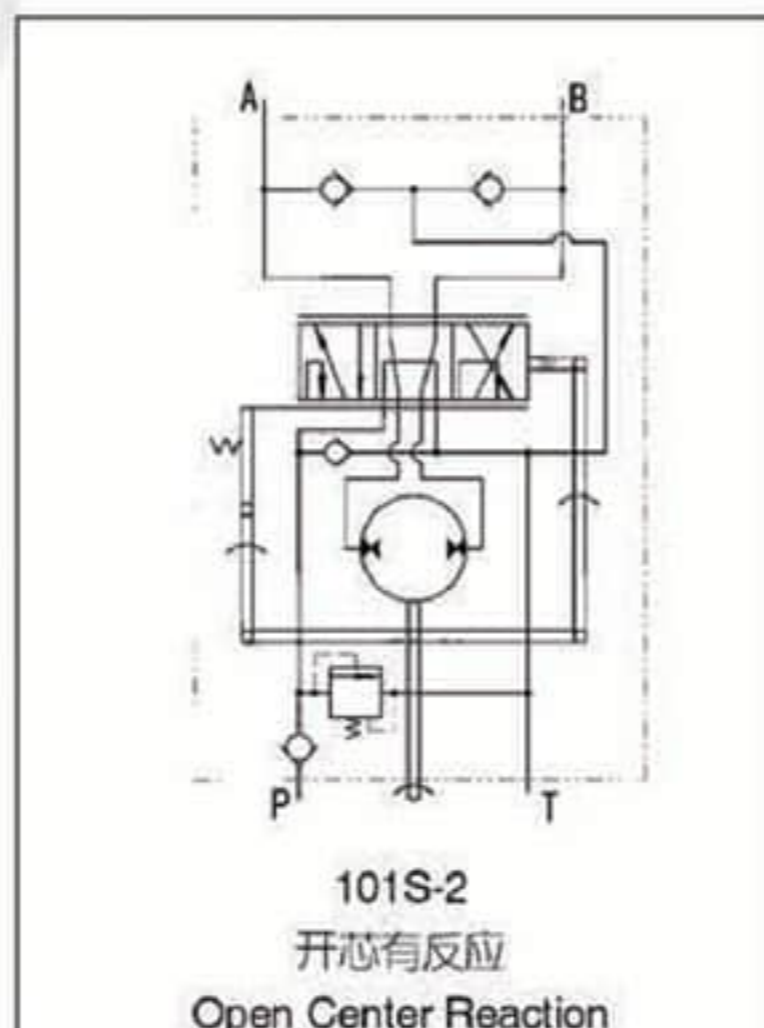
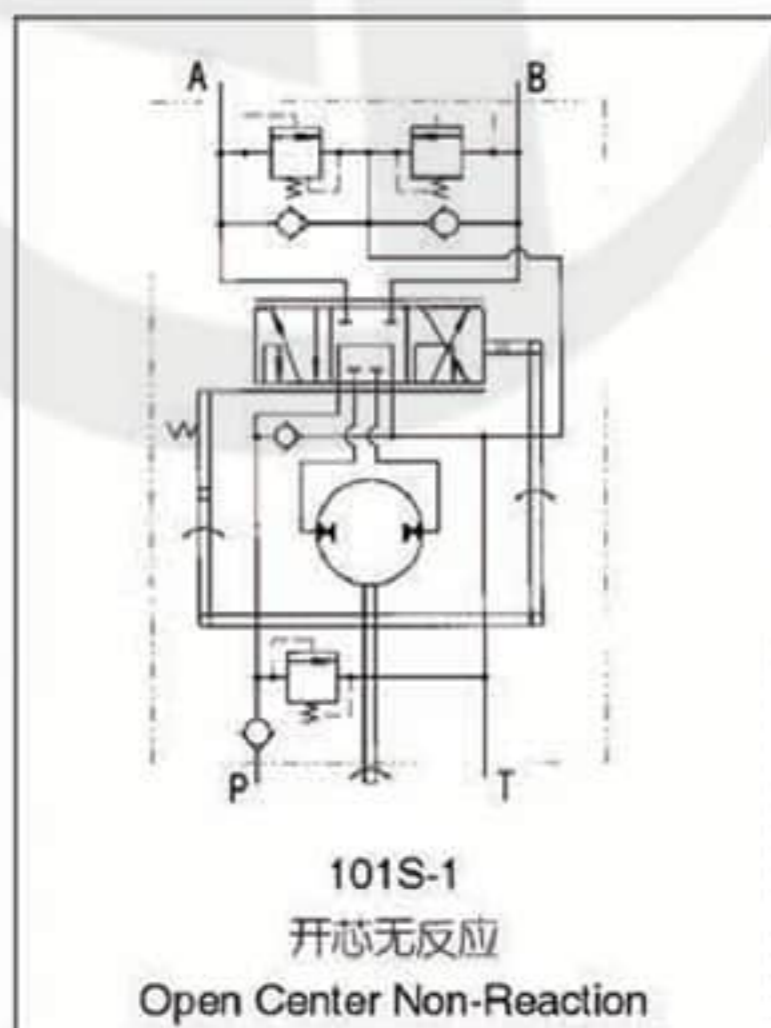

■ 101-1,2,3系列全液压转向器
101-1,2,3 Series Hydraulic Steering Control Unit (SCU)

■ 主要技术参数 Main Specification

Parameters	Type 101-*****											
	1,2,3								1,3			
Function Code												
Displacement(mL/r)	50	63	80	100	125	160	200	250	280	315	400	
Rated flow (L/min)	5	6	8	10	12.5	16	20	25	28	31.5	40	
Max. input pressure (MPa)	17.5											
Max. cont. back pressure (MPa)	2.5											
Weight (kg)	5.70	5.76	5.84	5.91	6.05	6.25	6.45	6.68	6.86	7.06	7.45	
Dimension L (mm)	130	132	134	137	140	145	150	156	161	166	176	

■ 连接尺寸 Mounting Data

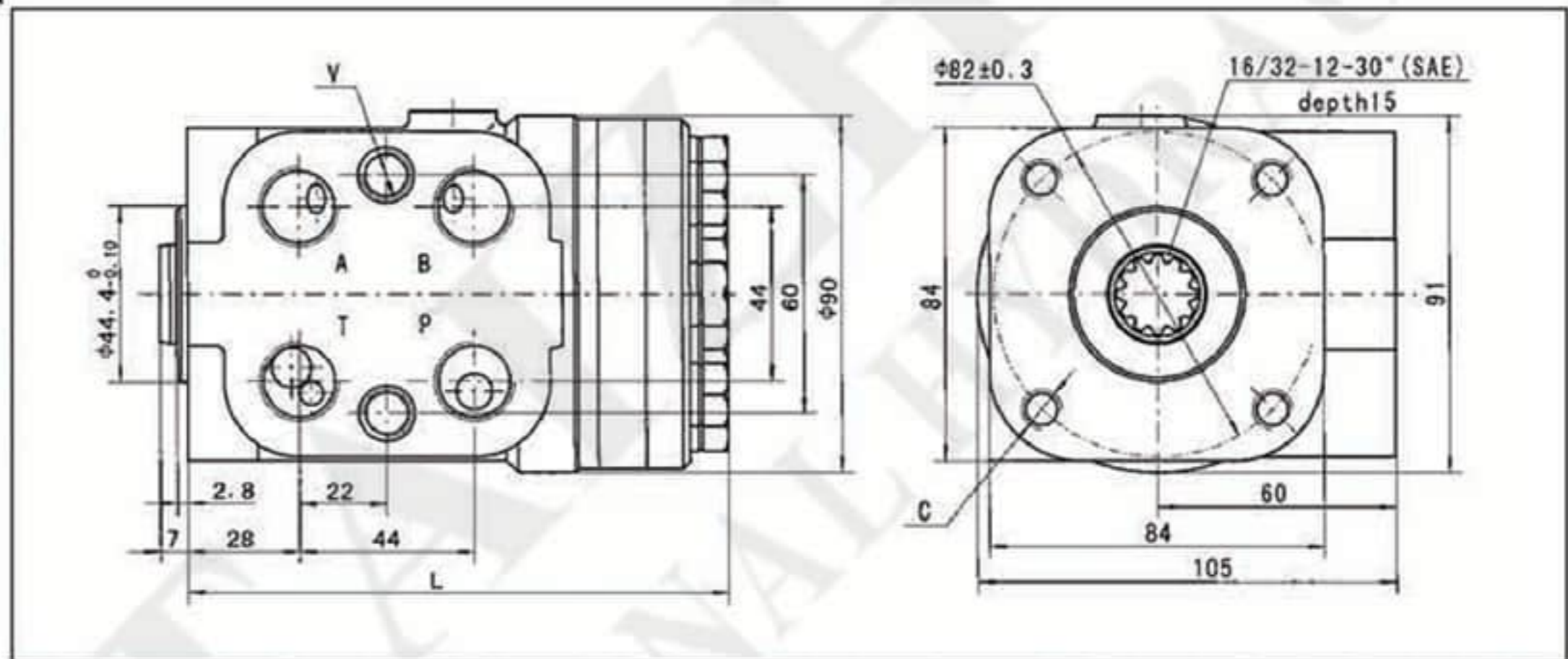

■ 油口螺纹 Port Thread

代码 Code	P、T、A、B油口 Ports P,T,A,B	连接螺纹C Column Mounting C	连接螺纹V Valve Mounting V		
A	M20×1.5	M10	M12		
B	M20×1.5 O-ring				
C	M18×1.5				
D	M18×1.5 O-ring				
E	G1/2		M10×1		
U	G1/2 O-ring				
G	M22×1.5		M12		
Q	M22×1.5 O-ring				
M	3/4-16UNF O-ring			3/8-16 UNC	3/8-24 UNF
F				M10	M10
I		M10×1.25			
N					

注1: 油口P、T、A、B的深度14 mm, 连接螺纹C、V的深度16 mm。

Note 1: Ports P,T,A,B Depth : 14 mm; Column Mounting C & V Depth: 16 mm.

注2: 其他油口连接方式协议确定代号。

Note 2: The code of other ports dimensions will be listed in an agreement.

■ 101S-1,2,4 系列全液压转向器
101S-1,2,4 Series Hydraulic Steering Control Unit (SCU)

■ 主要技术参数 Main Specification

Parameters	Type 101S-*****											
	1,2,4								1,4			
Function Code												
Displacement(mL/r)	50	63	80	100	125	160	200	250	280	315	400	
Rated flow (L/min)	5	6	8	10	12.5	16	20	25	28	32	40	
Max. input pressure (MPa)	17.5											
Relief Valve Pressure Settings (MPa)	06, 07, 08, 10, 12, 14, 15, 16, 17.5											
Shock Valves Pressure Settings (MPa)	12, 13, 14, 16, 18, 20, 21, 22, 23.5											
Max. cont. back pressure (MPa)	2.5											
Weight (kg)	5.75	5.81	5.89	5.96	6.1	6.3	6.5	6.73	6.91	7.1	7.5	
Dimension L (mm)	130	132	134	137	140	145	150	156	161	166	176	

■ 连接尺寸 Mounting Data

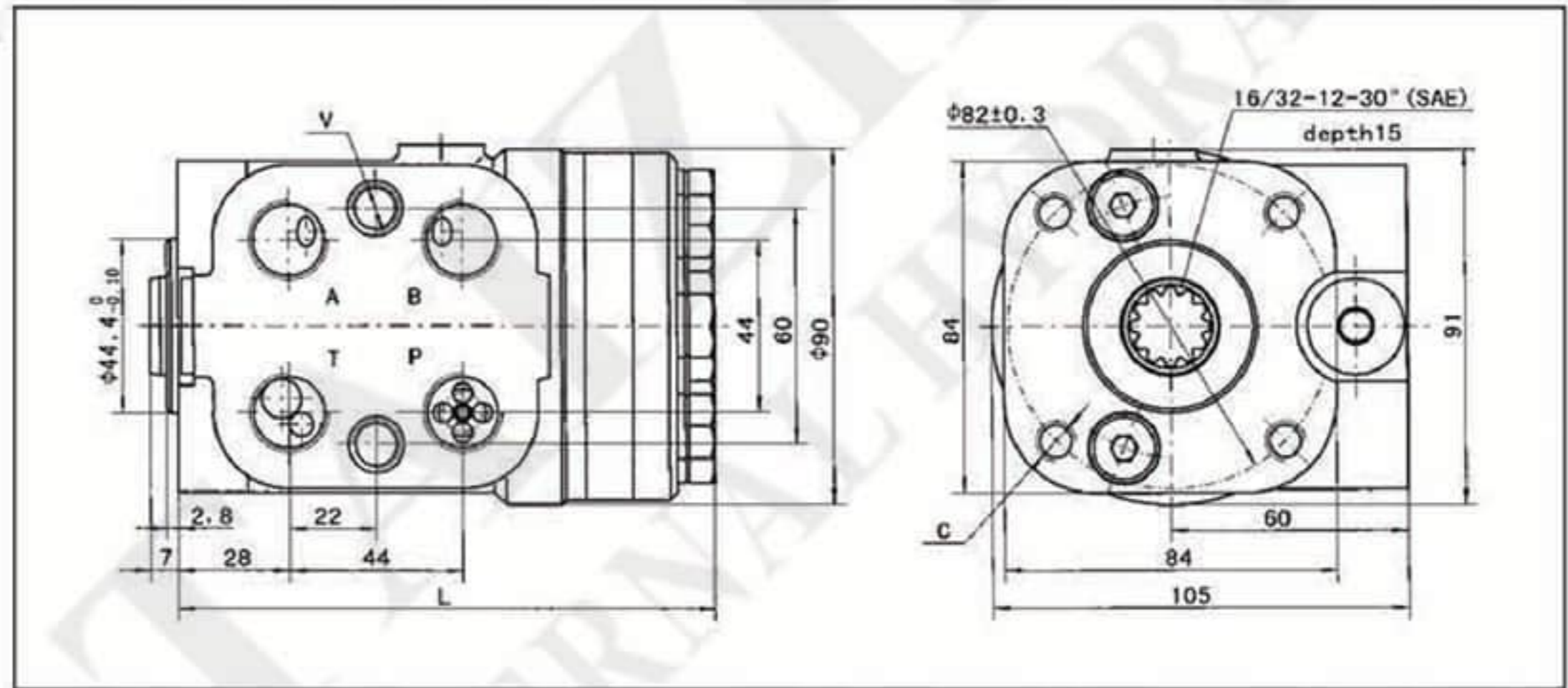

■ 油口螺纹 Port Thread

代码 Code	P、T、A、B油口 Ports P, T, A, B	连接螺纹C Column Mounting C	连接螺纹V Valve Mounting V	
A	M20x1.5	M10	M12	
B	M20x1.5 O-ring			
C	M18x1.5			
D	M18x1.5 O-ring			
E	G1/2		M10x1	
U	G1/2 O-ring		M12	
M	3/4-16UNF O-ring		3/8-16 UNC	3/8-24 UNF
F			M10	M10
I			M10x1.25	
N				

注1: 油口P、T、A、B的深度14 mm, 连接螺纹C、V的深度16 mm。
Note 1: Ports P, T, A, B Depth : 14 mm; Column Mounting C & V Depth: 16 mm.
注2: 其他油口连接方式协议确定代号。
Note 2: The code of other ports dimensions will be listed in an agreement.

101(S)-5(T)(TE)(L)(E)(TX)系列全液压转向器 101(S)-5(T)(TE)(L)(E)(TX) Series Hydraulic Steering Control Unit (SCU)

101(S)-5(T)(TE)(L)(E)(TX)系列全液压转向器用于负荷传感型转向系统。

101S-5、101S-5L、101S-5E系列全液压转向器均为板式连接方式，与PVF*型优先阀采用板式连接后使用。

101S-5L系列全液压转向器在LL接口处引出了LS口的压力信号，将信号传送给电气控制系统；

101S-5E系列全液压转向器在EL接口处引出了A或B油口的压力信号，将信号传送给电气控制系统。

101S-5T、101S-5TE系列全液压转向器为管式连接方式，与PVL*或DYXL、YXL型优先阀采用管式连接后使用。

101S-5TE系列全液压转向器在EL接口处引出了A或B油口的压力信号，将信号传送给电气控制系统。

101-5T系列全液压转向器为管式连接方式，必须和DYXL、YXL型优先阀采用管式连接后使用，并且其系统安全阀设在优先阀上。

101-5TX系列全液压转向器处于中位时，其左右腔和回油是相连的，这种转向器和LFA、LFB型流量放大阀配套使用。

SCU 101(S)-5(T)(TE)(L)(E)(TX) series is used in the load sensing steering system.

SCU 101S-5, 101S-5L, 101S-5E series adopt modularity mounting type and can only be used with PVF* type priority valve via modularity mounting.

SCU 101S-5L series guides the pressure signal of port LS out of port LL, and transfers the pressure signal to the electrical control system.

SCU 101S-5E series guides the pressure signal of port A or B out of port EL, and then supplies the pressure signal to the electrical control system.

SCU 101S-5T, 101S-5TE series adopts Pipe mounting and via pipe mounting can be used with PVL* or DYXL, YXL type priority valve.

SCU 101S-5TE series guides the pressure signal of the port A or B out of port EL, and then supplies the pressure signal to the electrical control system.

SCU 101-5T series adopts the pipe mounting, it can be used only after the pipe mounted with the DYXL, YXL type priority valve, and the relief valve is integrated in the priority valve.

When the 101-5TX series SCU is in neutral position, both of its left and right cavity are connected with T port. This kind of SCU are used with LFA, LFB type flow amplifiers.

型号说明 Order Code

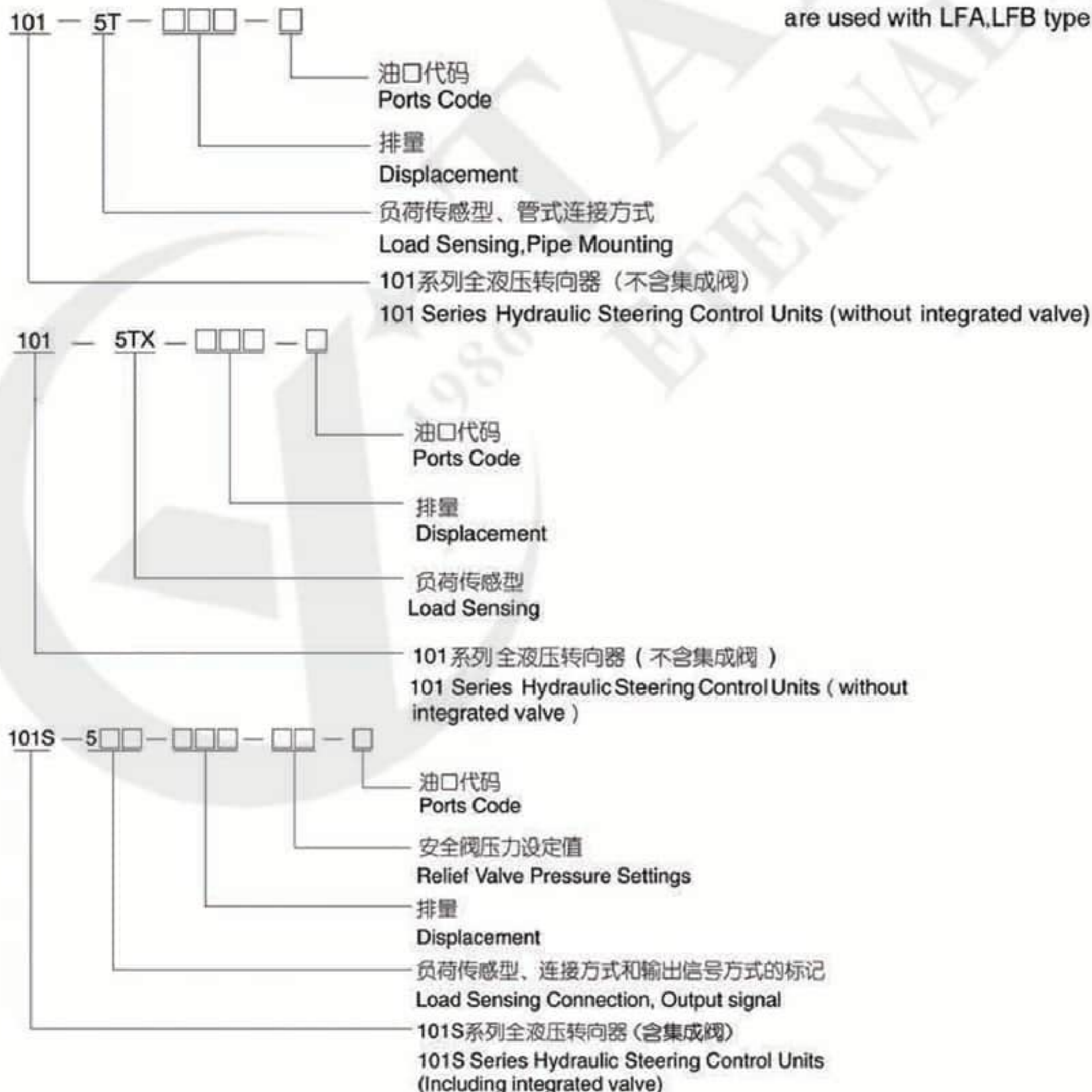

■ 功能符号 Function Code

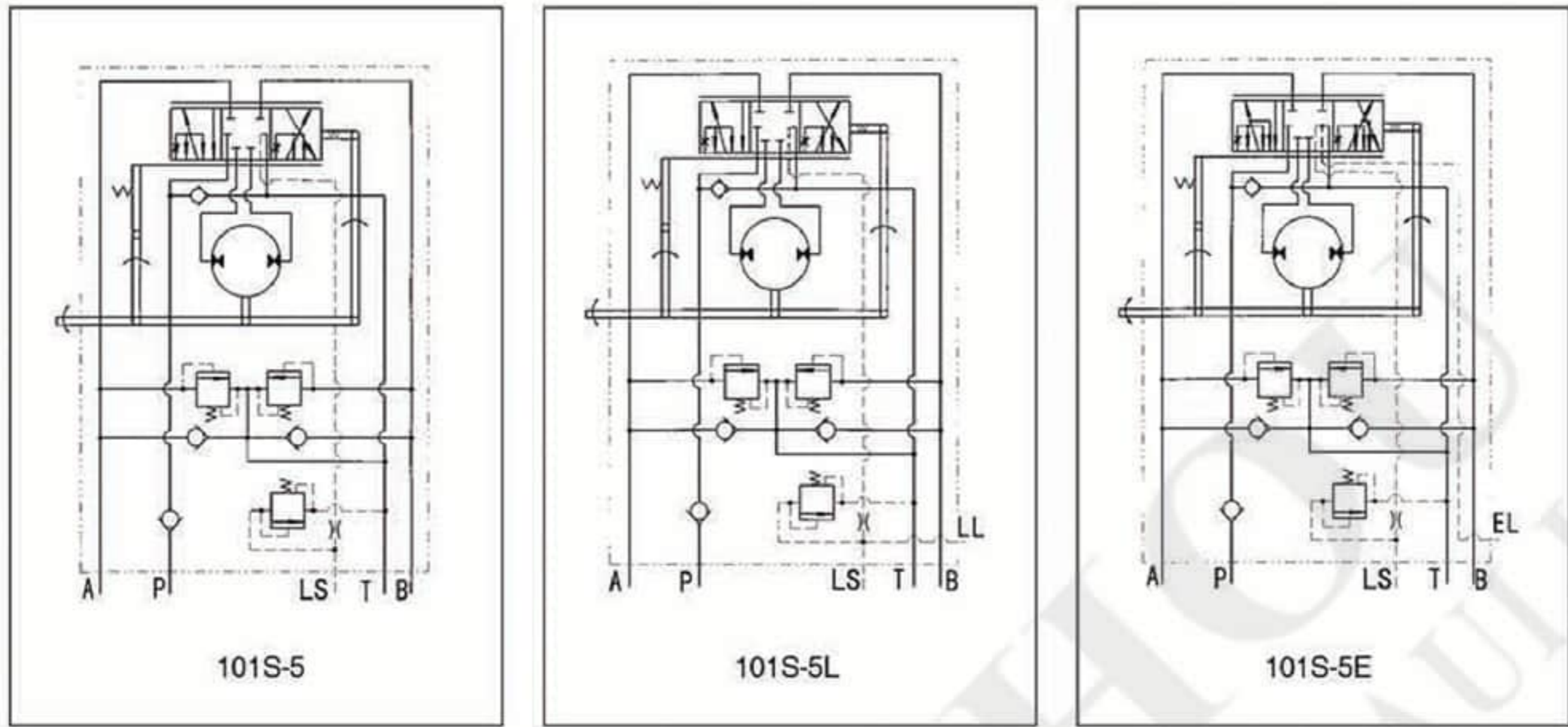

板式连接
Modulary Mounting

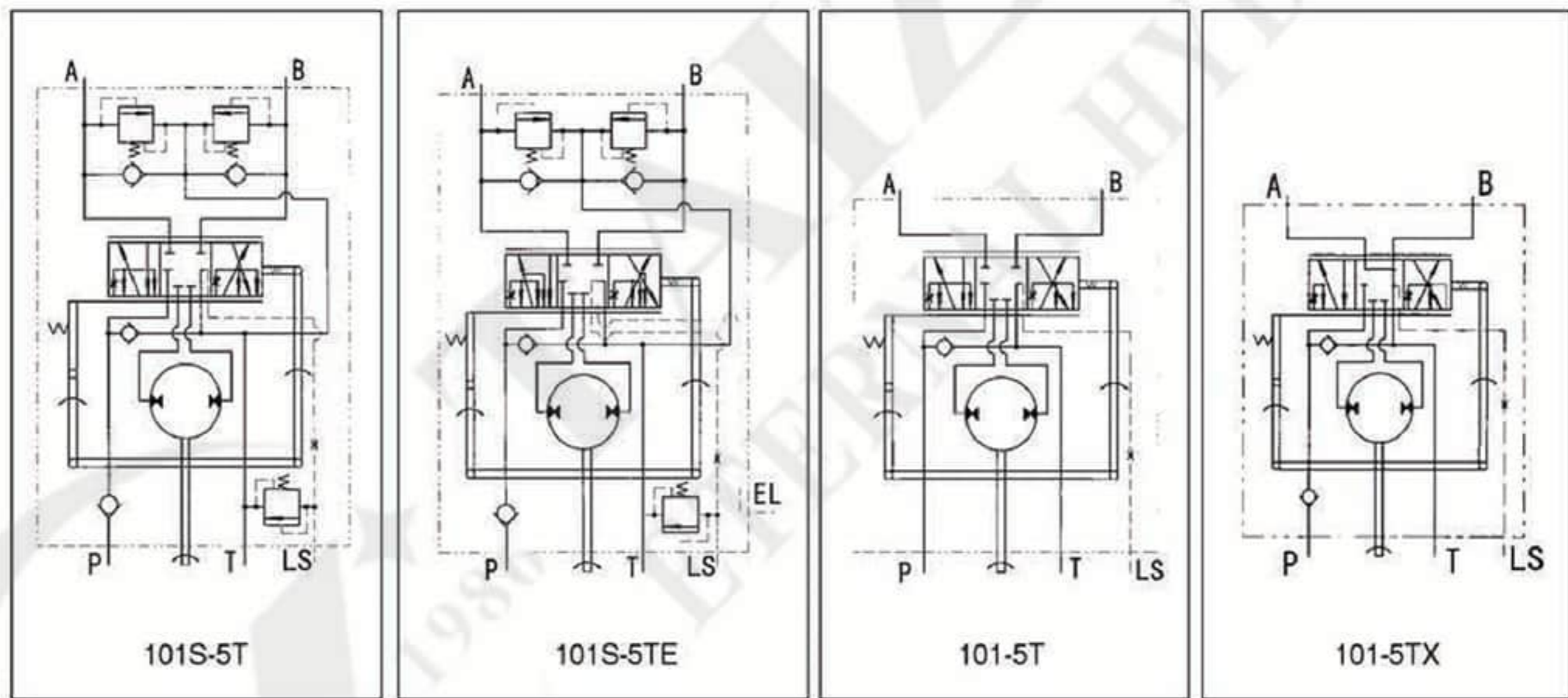

管式连接
Pipe Mounting

■ 主要技术参数 Main Specification

Parameters	Type 101-5T(TX)-****, 101S-5(T)(TE)(L)(E)-*****											
Displacement(mL/r)	50	63	80	100	125	160	200	250	280	315	400	
Max. input speed (rpm)	100									75		
Max. input pressure (MPa)	17.5											
Relief Valve Pressure Settings (MPa)	06,07,08,10,12,14,15,16,17.5											
Shock Valves Pressure Settings (MPa)	12,13,14,16,18,20,21,22,23.5											
Max. Cont. Back pressure (MPa)	2.5											
Weight (kg)	5.75	5.81	5.89	5.93	6.1	6.3	6.5	6.73	6.91	7.1	7.5	
Dimension L (mm)	130	132	134	137	140	145	150	156	161	166	176	

■ 连接尺寸 Mounting Data

101S-5

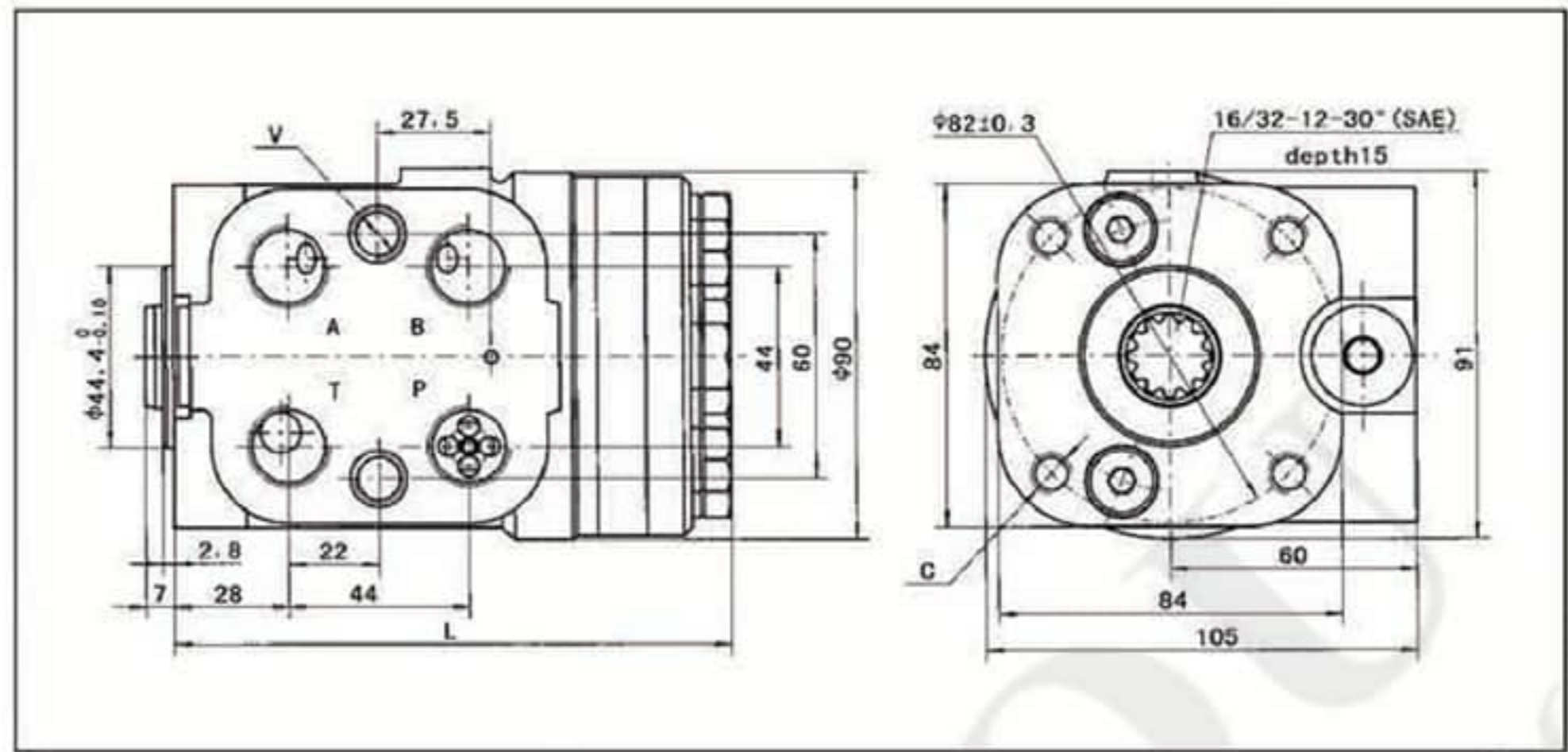

101S-5L

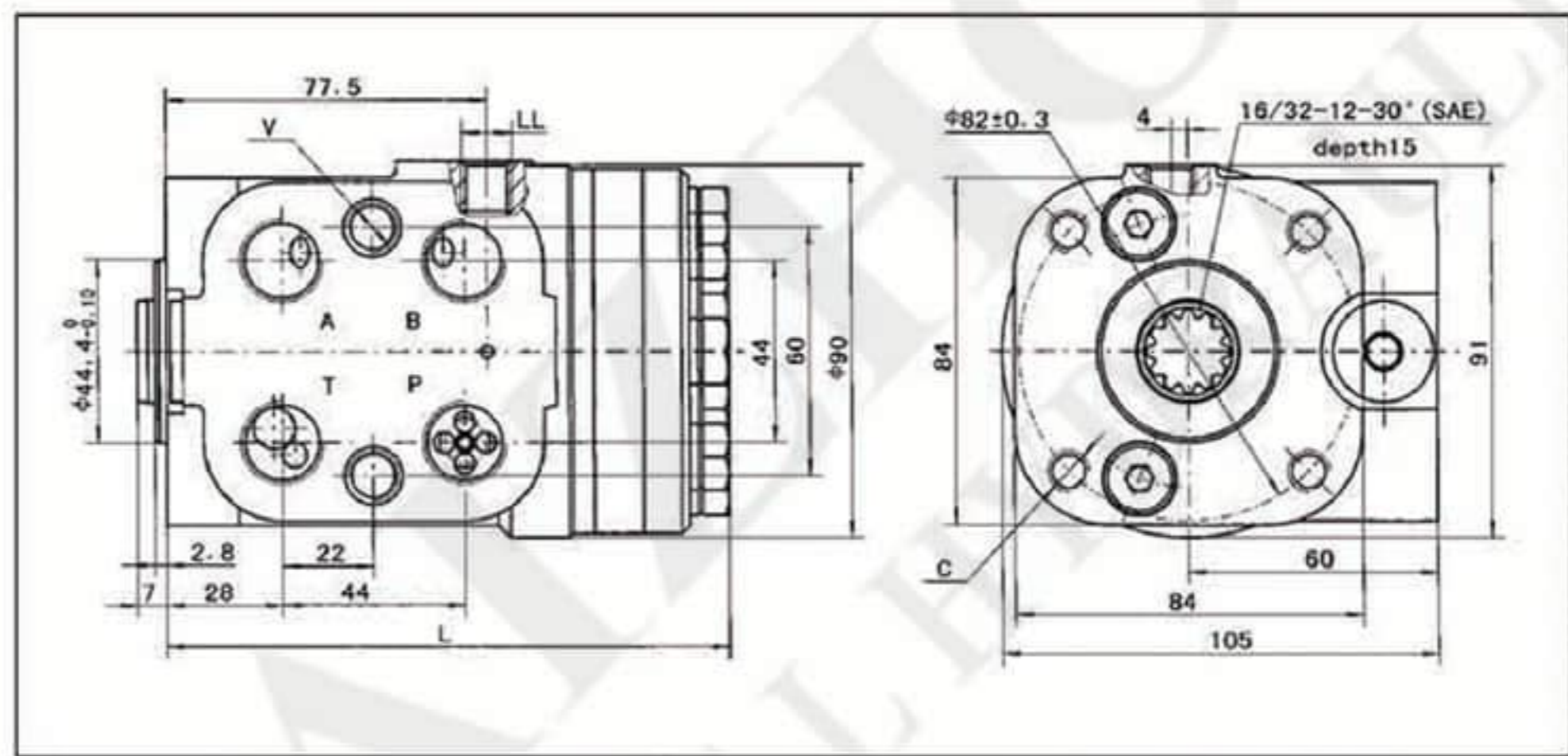

101S-5E

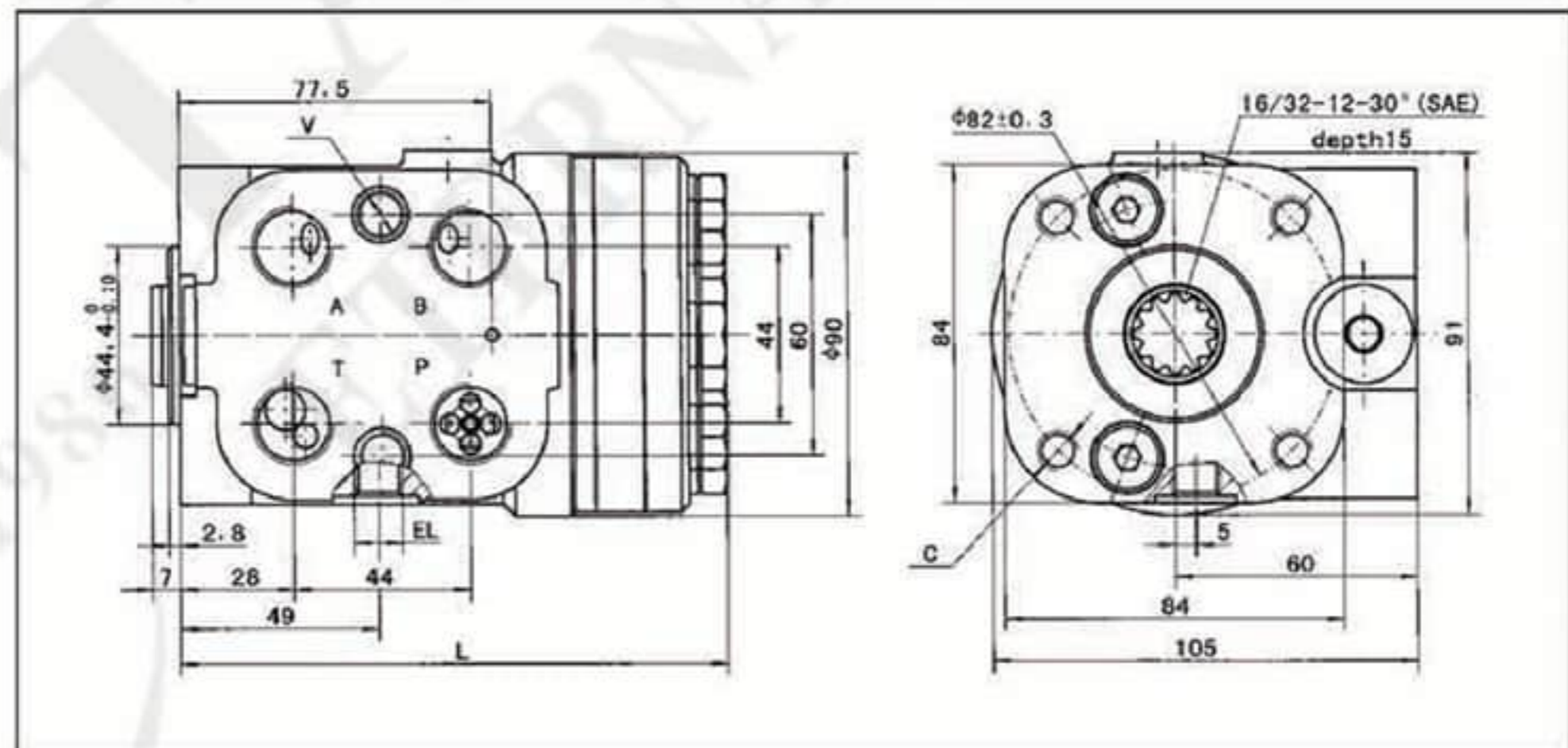

101S-5T

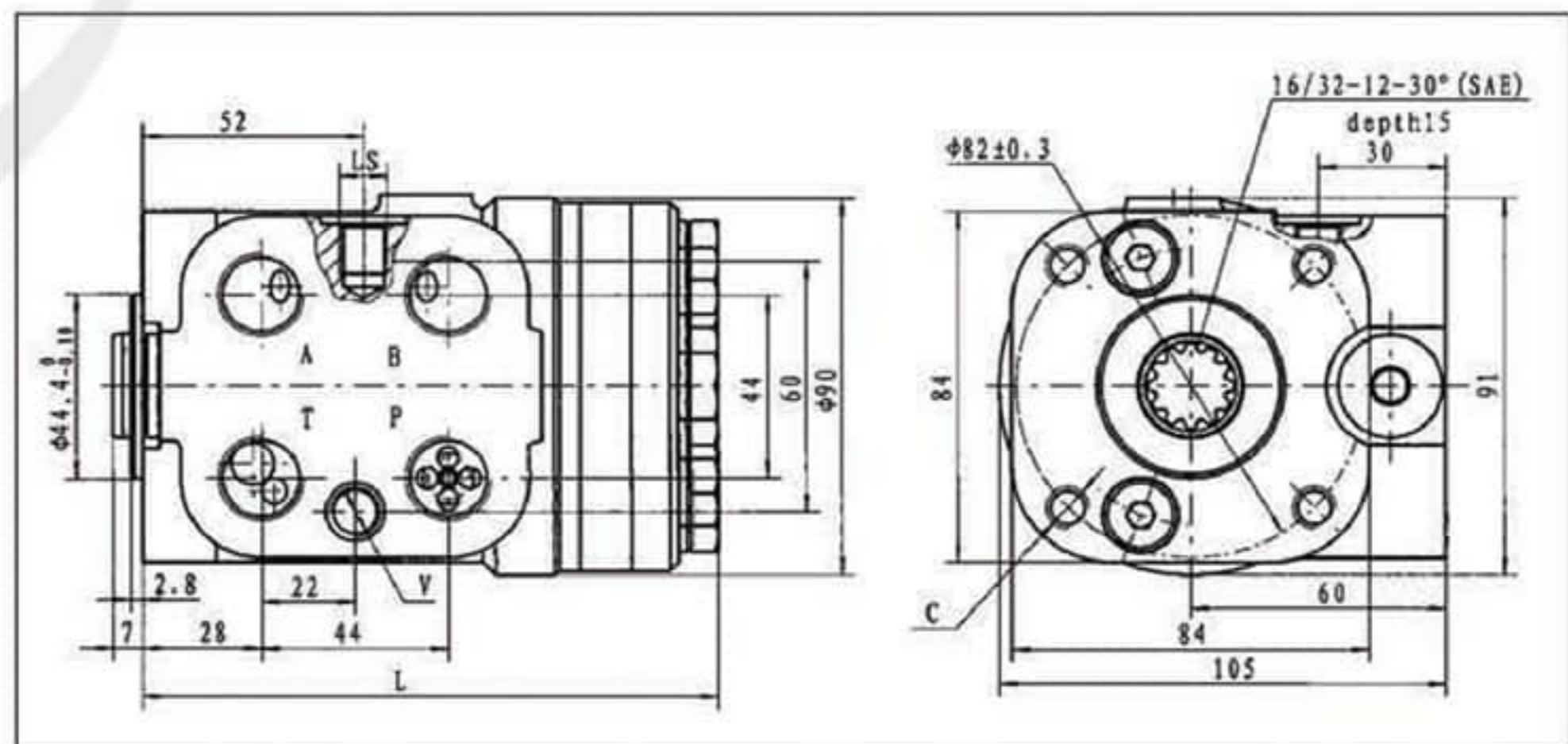

■ 连接尺寸 Mounting Data

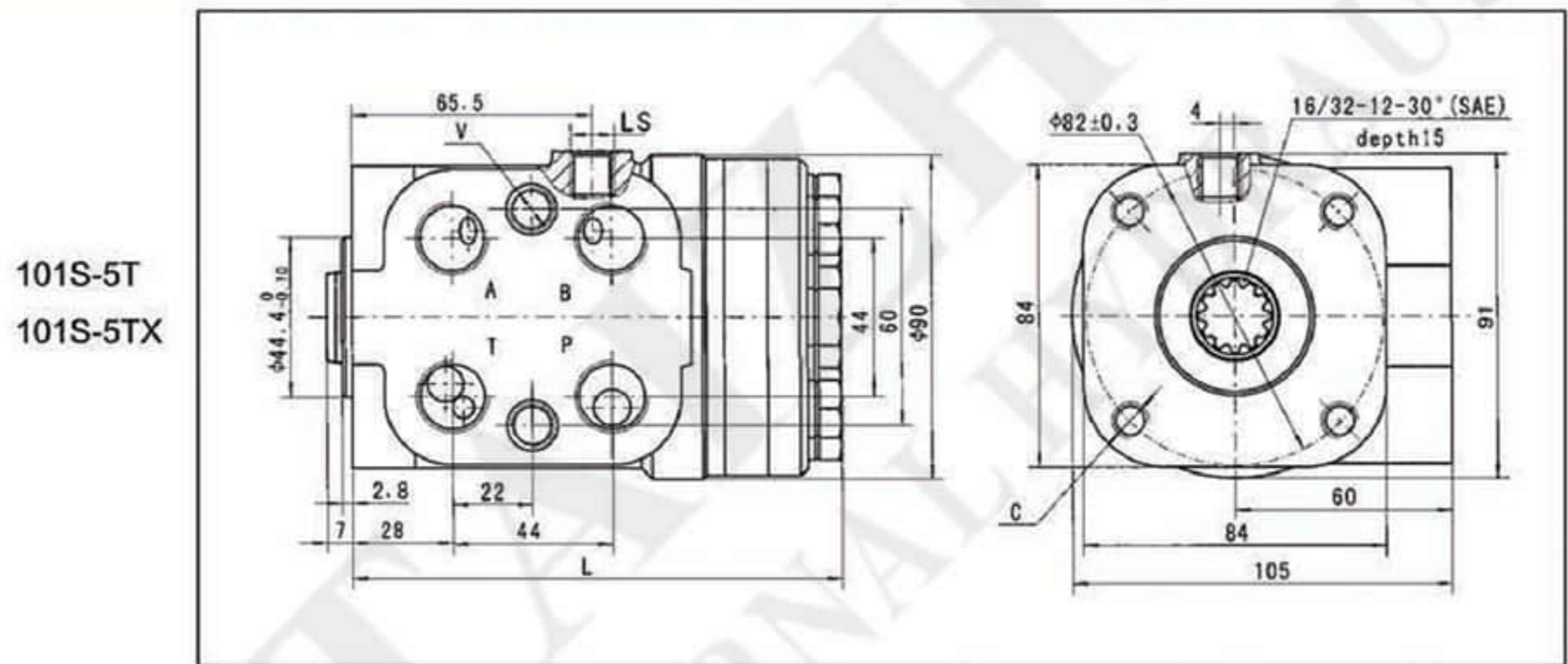
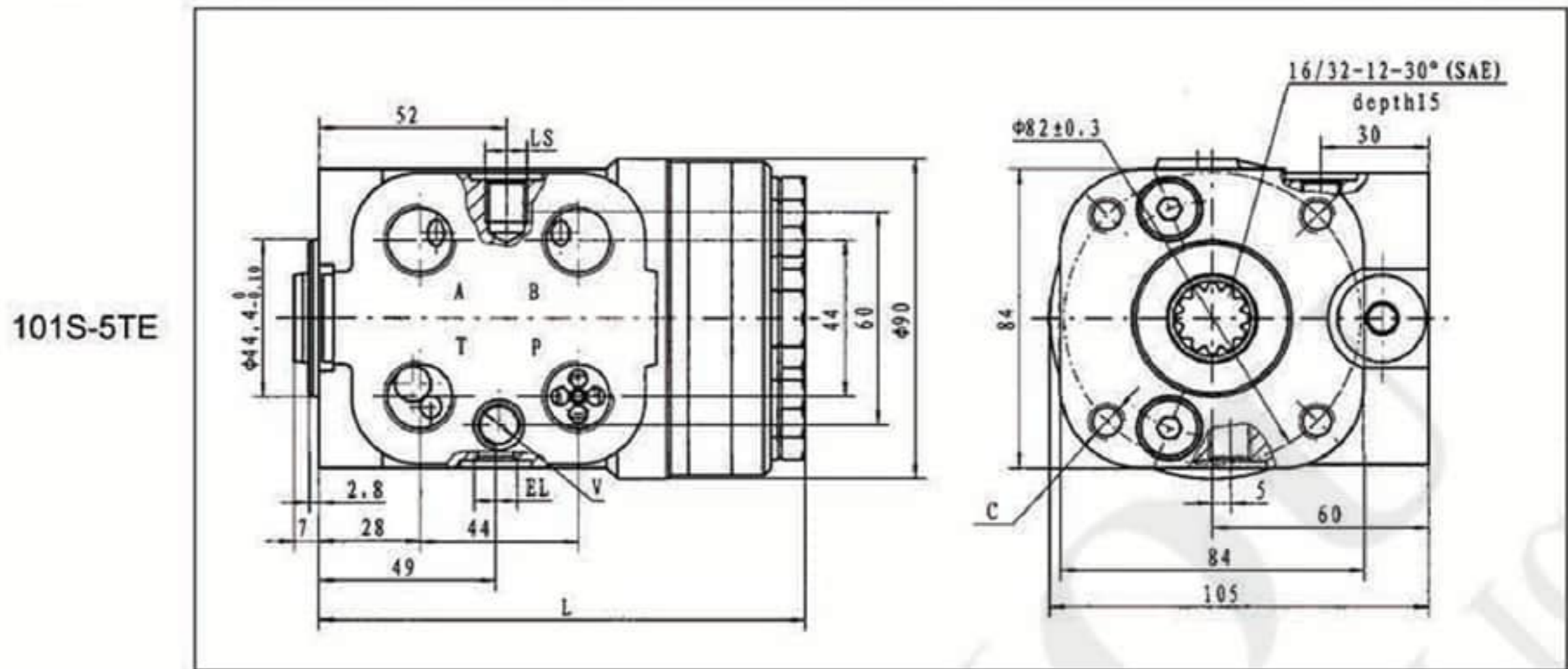

■ 油口螺纹 Port Thread

代码 Code	P、T、A、B油口 Ports P,T,A,B	连接螺纹C Column Mounting C	连接螺纹V Column Mounting V	LS油口 Post LS	LL、EL油口 Ports LL,EL	
A	M20×1.5	M10	M12	M12×1.5	M10×1	
B	M20×1.5 O-ring			M12×1.5 O-ring		
C	M18×1.5			M12×1.5		
D	M18×1.5 O-ring			M12×1.5 O-ring		
E	G1/2			G1/4		
U	G1/2 O-ring			G1/4 O-ring		
M	3/4-16UNF O-ring	3/8-16 UNC	3/8-24 UNF	7/16-20UNF O-ring	M10×1	
F						M10
I						M10
N						M10×1.25
H	φ18.5	M10	M10	M12×1.5		

注1: 油口P、T、A、B的深度14 mm, 连接螺纹C、V的深度16 mm, LS、LL、EL的深度12 mm。

Note 1: Ports P,T,A,B Depth : 14 mm; Column Mounting C & V Depth: 16 mm, LS,LL,EL Depth: 12 mm.

注2: 其他油口连接方式协议确定代号。

Note 2: The code of other ports dimensions will be listed in an agreement.

■ 102-1,2,3系列全液压转向器
102-1,2,3 Series Hydraulic Steering Control Unit (SCU)

102-1、2、3系列全液压转向器油口至安装法兰端面的尺寸与BZZ系列转向器相同，其连接尺寸与101系列全液压转向器有差异。

SCU 102-1,2,3 series have the same dimension as BZZ series on flange and ports, but different connection compared with 101 series.

■ 102S-1,2,4系列全液压转向器
102S-1,2,4 Series Hydraulic Steering Control Unit (SCU)

102S-1、2、4系列全液压转向器从结构到原理继承了102系列的全液压转向器的转向功能，102S系列转向器特点是在102系列的基础上将安全阀、缓冲阀、补油阀以及入口单向阀根据不同的要求设置在转向器阀体中，这种连接结构更加紧凑，使用更加方便。

102S-1、2、4系列转向器油口至安装法兰端面的尺寸与BZZ系列转向器相同，其连接尺寸与101系列全液压转向器有差异。

102S-1,2,4 series hydraulic steering control unit inherit the function of 102 series both in its structure and working principle. On the basis feature of 102 series SCU, 102S series SCU is to incorporate the relief valve, shock valves, suction valves and the inlet check valve inside the housing of SCU according to different requirement. This kind of structure is more compact with easier operation.

The dimension of 102S-1,2,4 series such as port and flang is as the same as BZZ series SCU, but different from 101 series SCU in connection dimensions.

■ 型号说明 Model Code

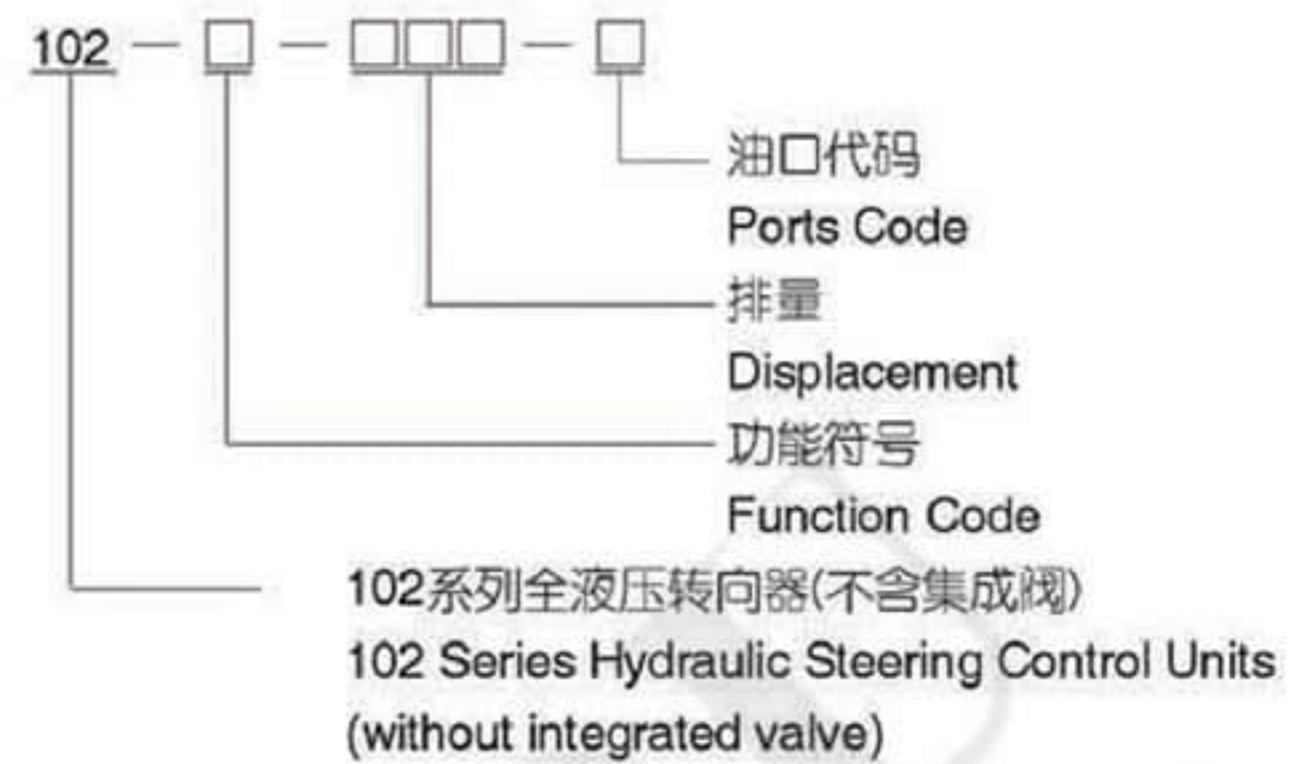

■ 型号说明 Model Code

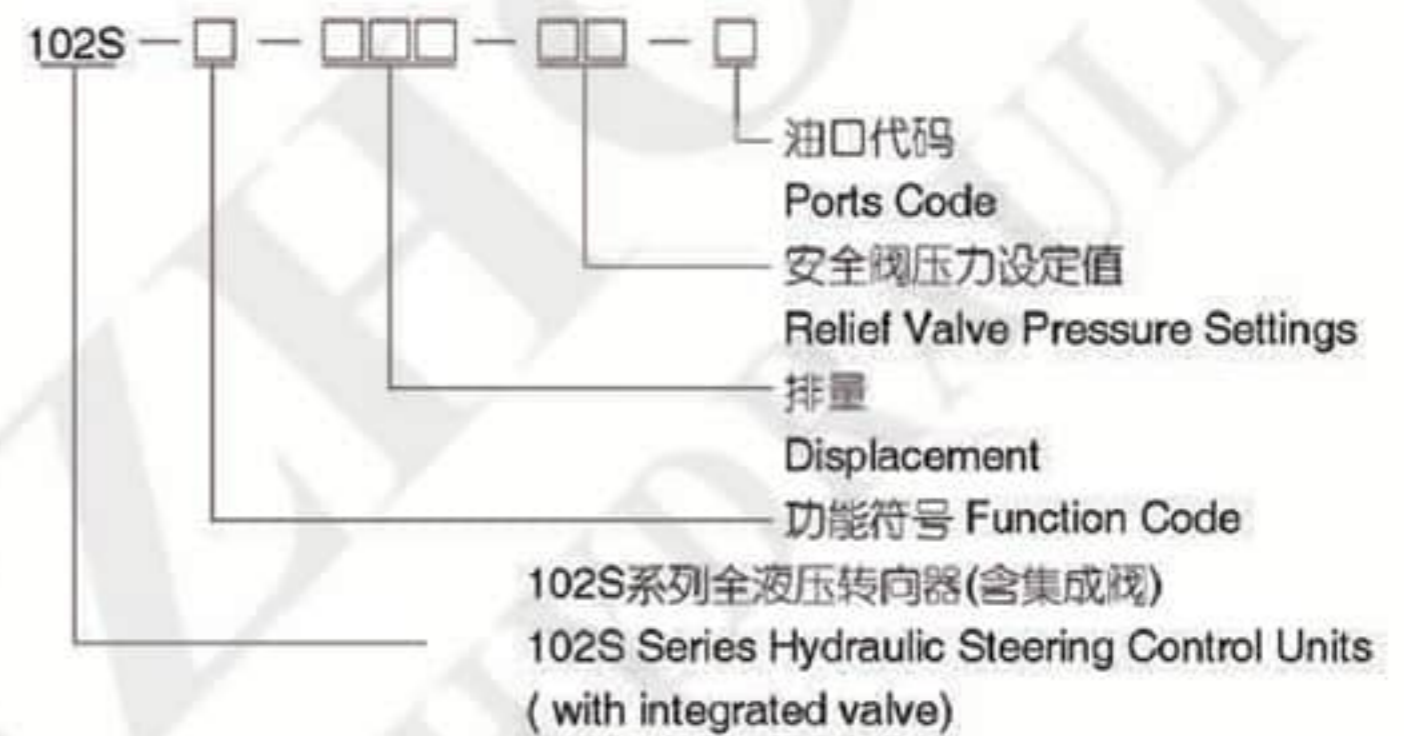

■ 功能符号 Function Code

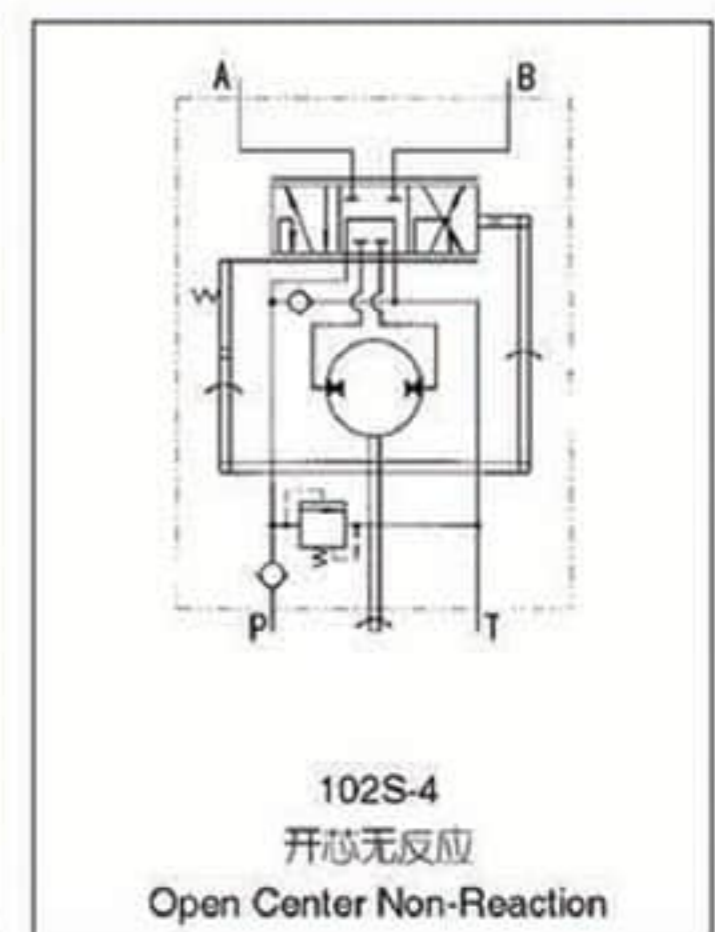
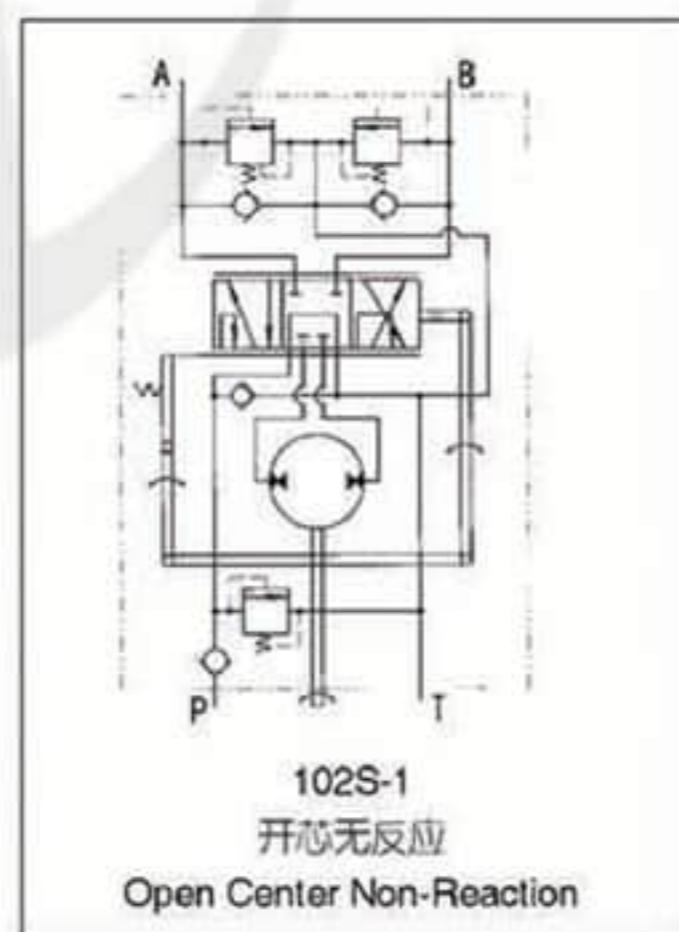
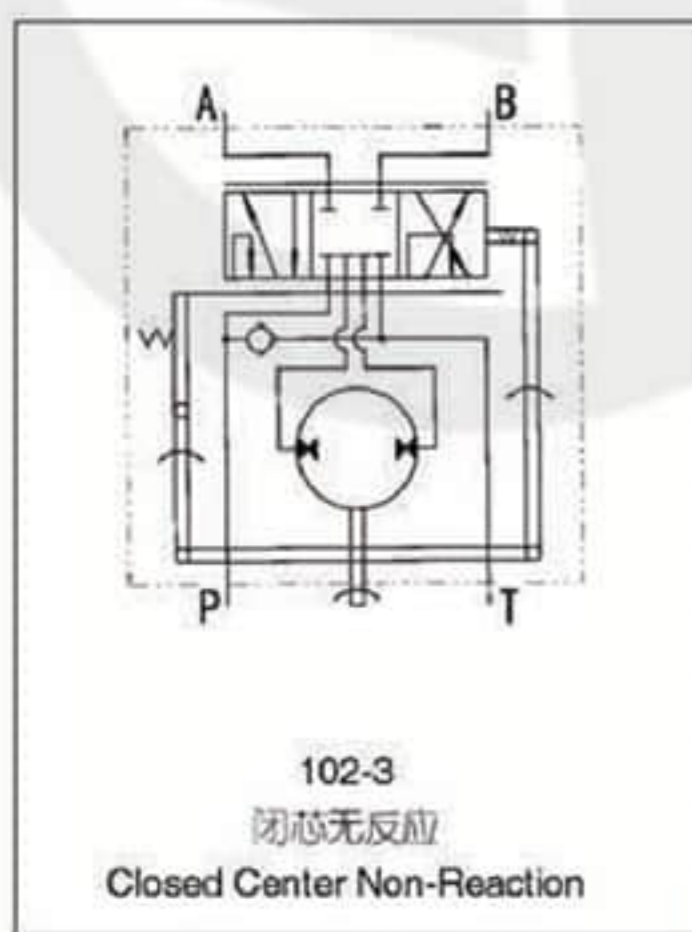
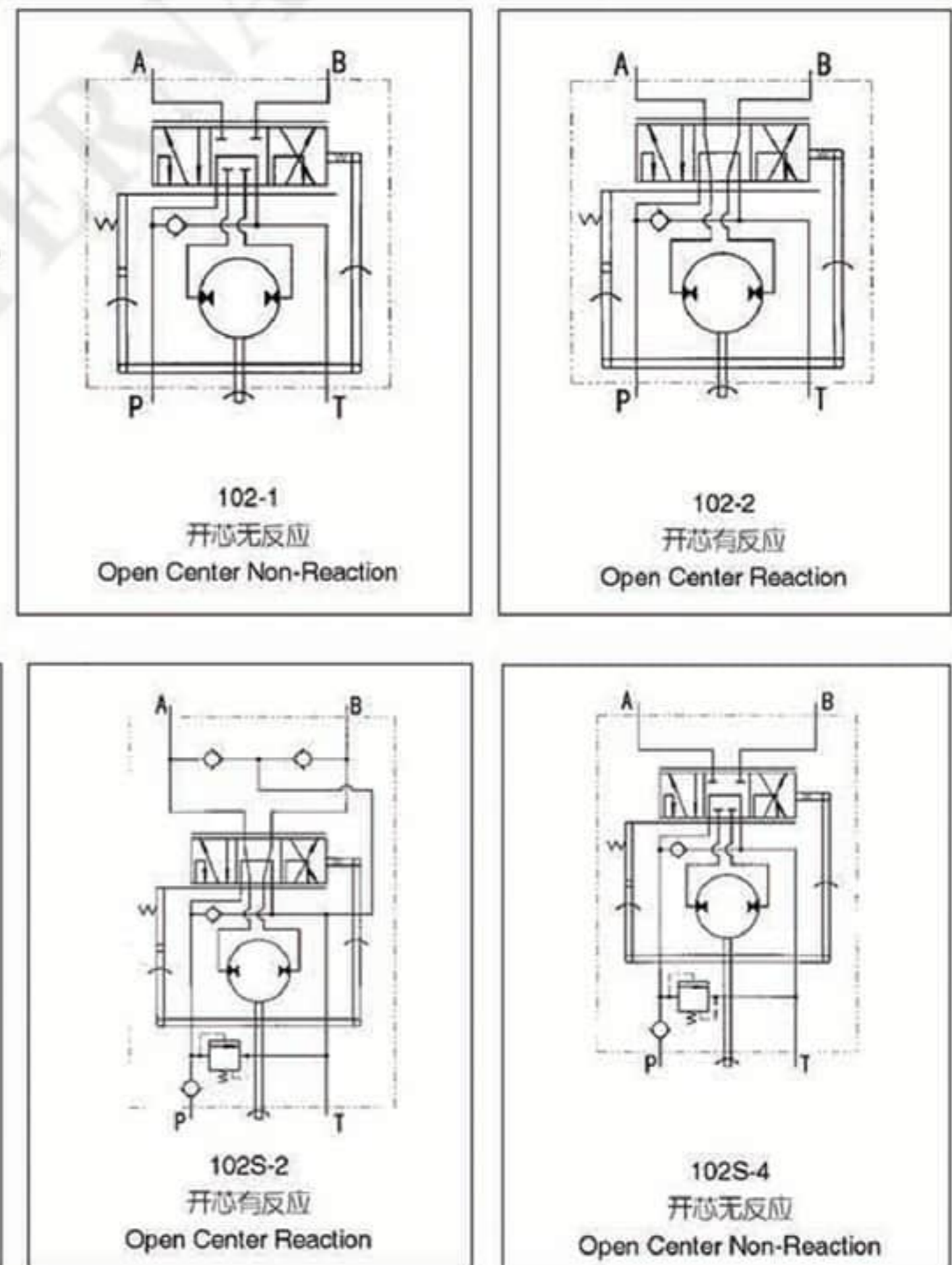

■ 102-1,2,3系列全液压转向器
102-1,2,3 Series Hydraulic Steering Control Unit (SCU)

■ 主要技术参数 Main Specification

Parameters	Type 102-**-****-											
	1,2,3								1,3			
Function Code												
Displacement(mL/r)	50	63	80	100	125	160	200	250	280	315	400	
Rated flow (L/min)	5	6	8	10	12.5	16	20	25	28	32	40	
Max. input pressure (MPa)	17.5											
Max. cont. back pressure (MPa)	2.5											
Weight (kg)	5.94	6.0	6.08	6.18	6.3	6.5	6.7	6.9	7.1	7.29	7.79	
Dimension L (mm)	140	142	144	146	149	154	159	165	170	175	185	

■ 连接尺寸 Mounting Data

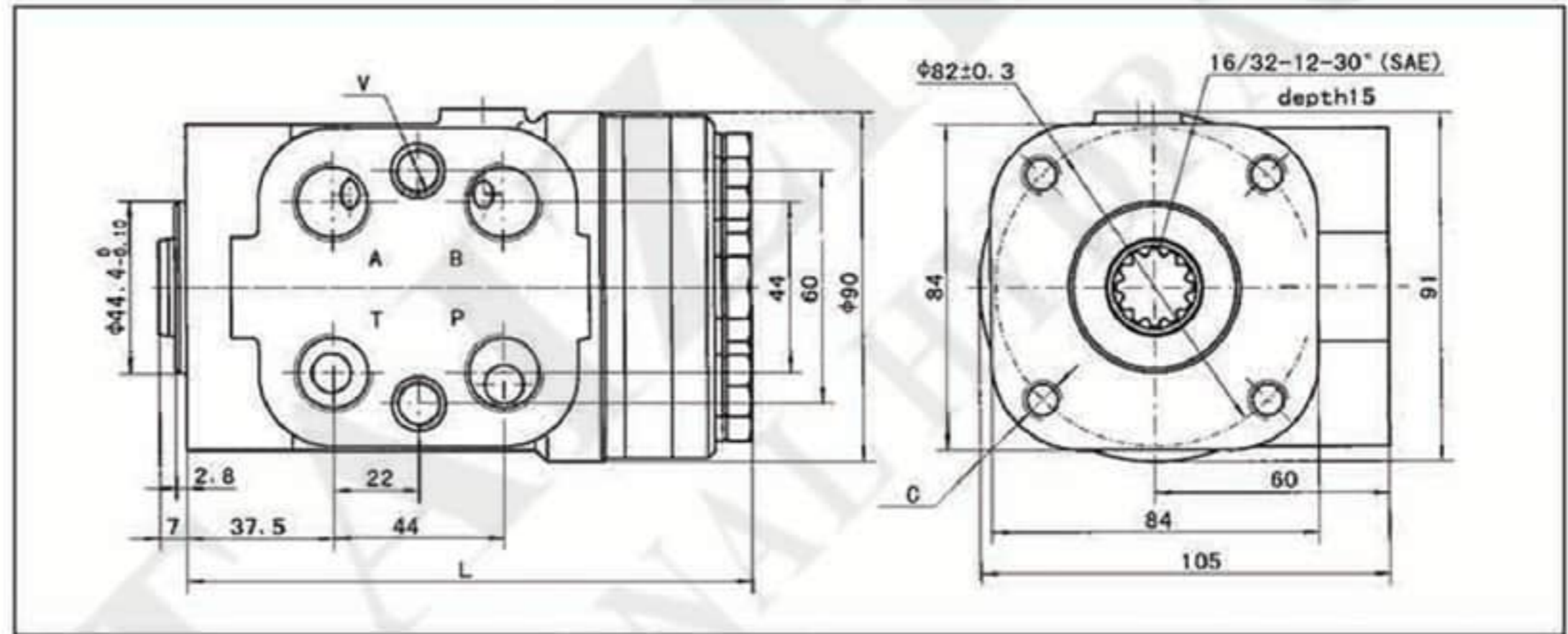

■ 油口螺纹 Port Thread

代码 Code	P、T、A、B油口 Ports P,T,A,B	连接螺纹C Column Mounting C	连接螺纹V Valve Mounting V	
A	M20×1.5	M10	M12	
B	M20×1.5 O-ring			
C	M18×1.5			
D	M18×1.5 O-ring			
E	G1/2		M10×1	
U	G1/2 O-ring			
G	M22×1.5		M12	
Q	M22×1.5 O-ring			
M	3/4-16UNF O-ring		3/8-16 UNC	3/8-24 UNF
F			M10	M10
I		M10×1.25		
N				

注1: 油口P、T、A、B的深度14 mm, 连接螺纹C、V的深度16 mm。

Note 1: Ports P, T, A, B Depth : 14 mm; Column Mounting C & V Depth: 16 mm.

注2: 其他油口连接方式协议确定代号。

Note 2: The code of other ports dimensions will be listed in an agreement.

■ 102-1,2,4系列全液压转向器
102-1,2,4 Series Hydraulic Steering Control Unit (SCU)

■ 主要技术参数 Main Specification

Parameters	Type 102S-*****										
	1,2,4							1,4			
Function Code											
Displacement(mL/r)	50	63	80	100	125	160	200	250	280	315	400
Rated flow (L/min)	5	6	8	10	12.5	16	20	25	28	31.5	40
Max. input pressure (MPa)	16										
Relief Valve Pressure Settings (MPa)	06,07,08,10,12,14,15,16,17.5										
Shock Valves Pressure Settings (MPa)	12,13,14,16,18,20,21,22,23.5										
Max. cont. back pressure (MPa)	2.5										
Weight (kg)	6.04	6.09	6.18	6.27	6.4	6.6	6.79	7.02	7.2	7.39	7.89
Dimension L (mm)	140	142	144	146	149	154	159	165	170	175	185

■ 连接尺寸 Mounting Data

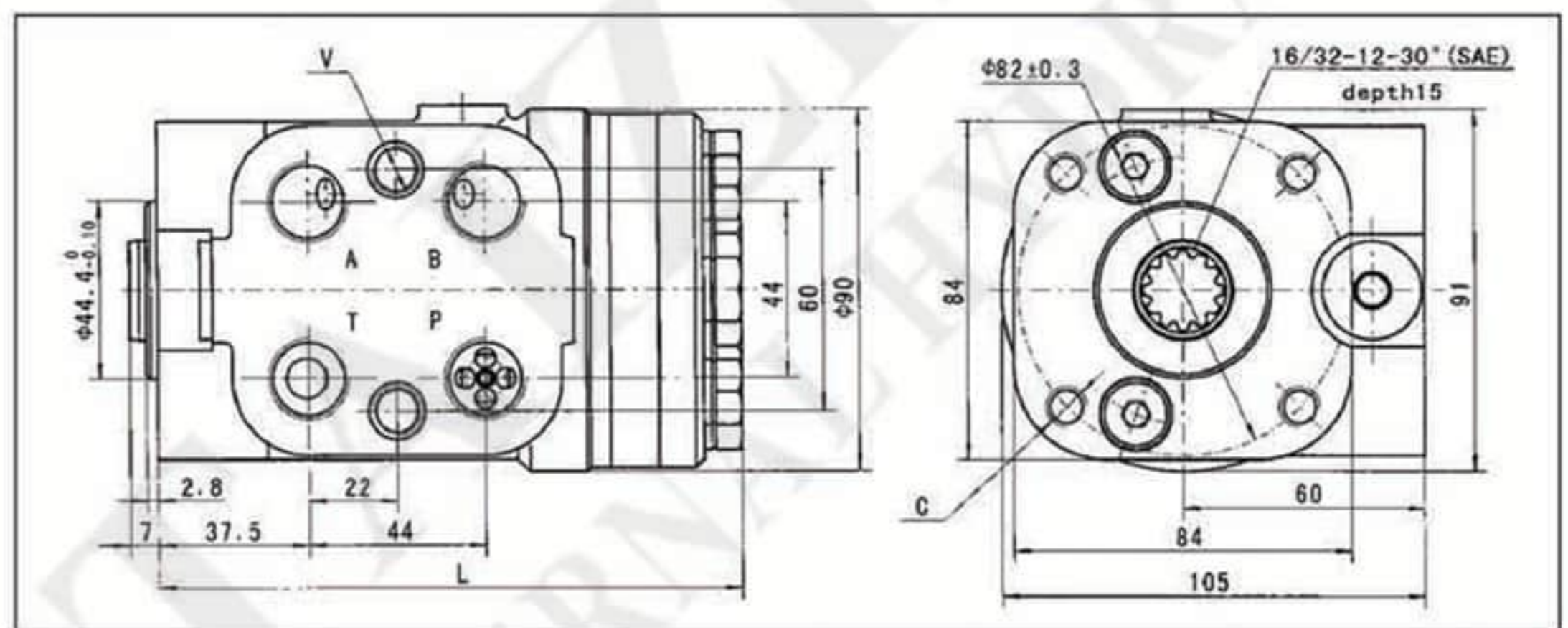

■ 油口螺纹 Port Thread

代码 Code	P、T、A、B油口 Ports P,T,A,B	连接螺纹C Column Mounting C	连接螺纹V Valve Mounting V
A	M20×1.5	M10	M12
B	M20×1.5 O-ring		
C	M18×1.5		
D	M18×1.5 O-ring		M10×1
E	G1/2		
U	G1/2 O-ring		
M	3/4-16UNF O-ring	3/8-16 UNC	M12
F			3/8-24 UNF
I		M10	M10
N			

注1: 油口P、T、A、B的深度14 mm, 连接螺纹C、V的深度16 mm。
Note 1: Ports P,T,A,B Depth : 14 mm; Column Mounting C & V Depth: 16 mm.
注2: 其他油口连接方式协议确定代号。
Note 2: The code of other ports dimensions will be listed in an agreement.

■ 102(S)-5(T)(TE)(L)(E)系列全液压转向器
102(S)-5(T)(TE)(L)(E) Series Hydraulic Steering Control Unit (SCU)

102S-5 (T) (TE) (L) (E)系列全液压转向器用于负荷传感型转向系统。

102S-5、102S-5L、102S-5E系列全液压转向器均为板式连接方式，与PVF*型优先阀采用板式连接后使用。

102S-5L系列全液压转向器在LL接口处引出了LS口的压力信号，将信号传送给电气控制系统；

102S-5E系列全液压转向器在EL接口处引出了A或B油口的压力信号，将信号传送给电气控制系统。

102S-5T、102S-5TE系列全液压转向器为管式连接方式，与PVL*或DYXL、YXL型优先阀采用管式连接后使用。

102S-5TE系列全液压转向器在EL接口处引出了A或B油口的压力信号，将信号传送给电气控制系统。

102-5T系列全液压转向器为管式连接方式，必须和DYXL、YXL型优先阀采用管式连接后使用，并且其系统安全阀设在优先阀上。

SCU 102(S)-5(T)(TE)(L)(E) series is used in the load sensing steering system.

SCU 102S-5,102S-5L,102S-5E series adopt modular mounting type and can only be used with PVF* type priority valve via modular mounting.

SCU 102S-5L series guides the pressure signal of port LS out of port LL, and transfers the pressure signal to the electrical control system.

SCU 102S-5E series guides the pressure signal of port A or B out of port EL, and then supplies the pressure signal to the electrical control system.

SCU 102S-5T,102S-5TE series adopts the Pipe mounting and via pipe mounting can be used with PVL* or DYXL,YXL type priority valve.

SCU 102S-5TE series guides the pressure signal of the port A or B out of port EL and then supplies the pressure signal to the electrical control system.

SCU 102-5T series adopts the pipe mounting, it can be used only after the pipe mounted with the DYXL,YXL type priority valve. and the relief valve is integrated in the priority valve.

■ 型号说明 Order Code

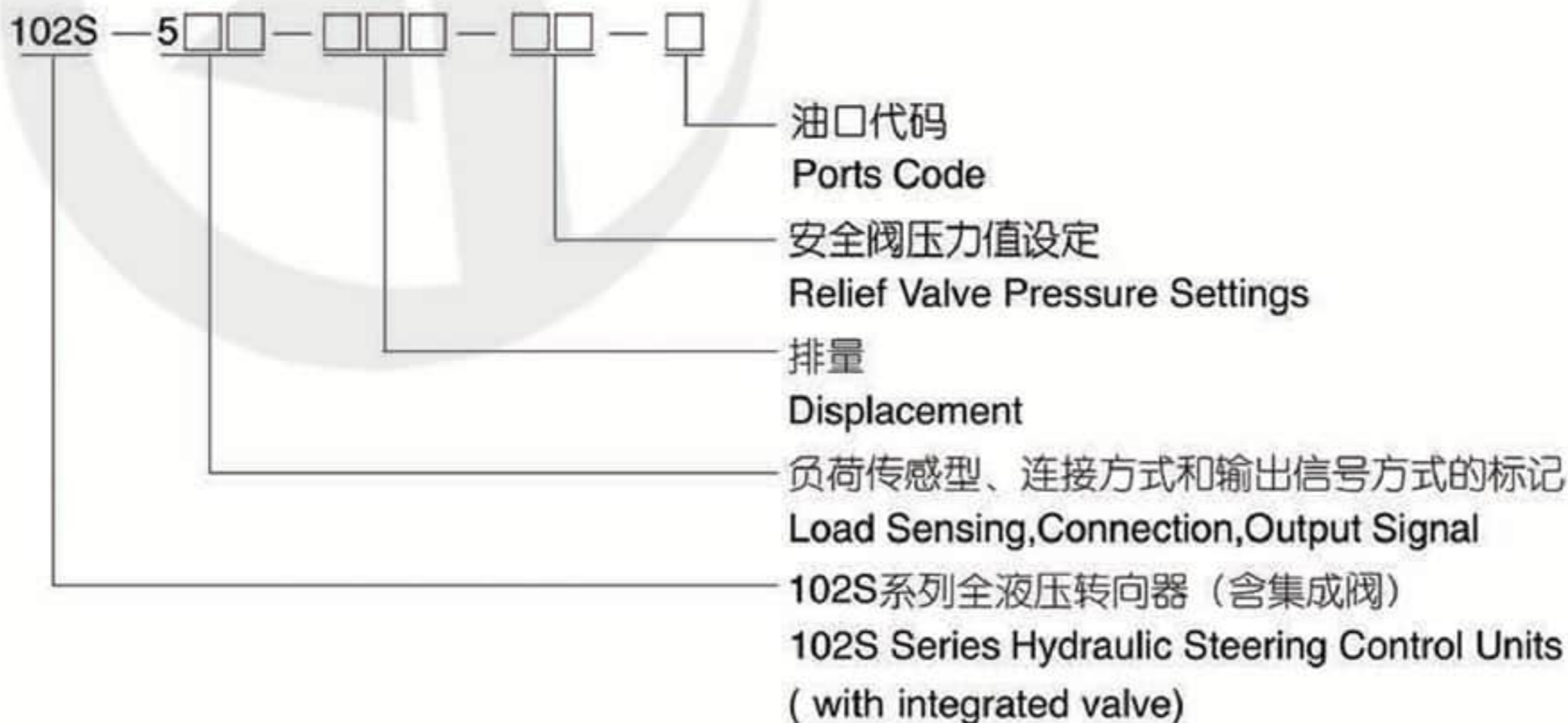

■ 功能符号 Function Code

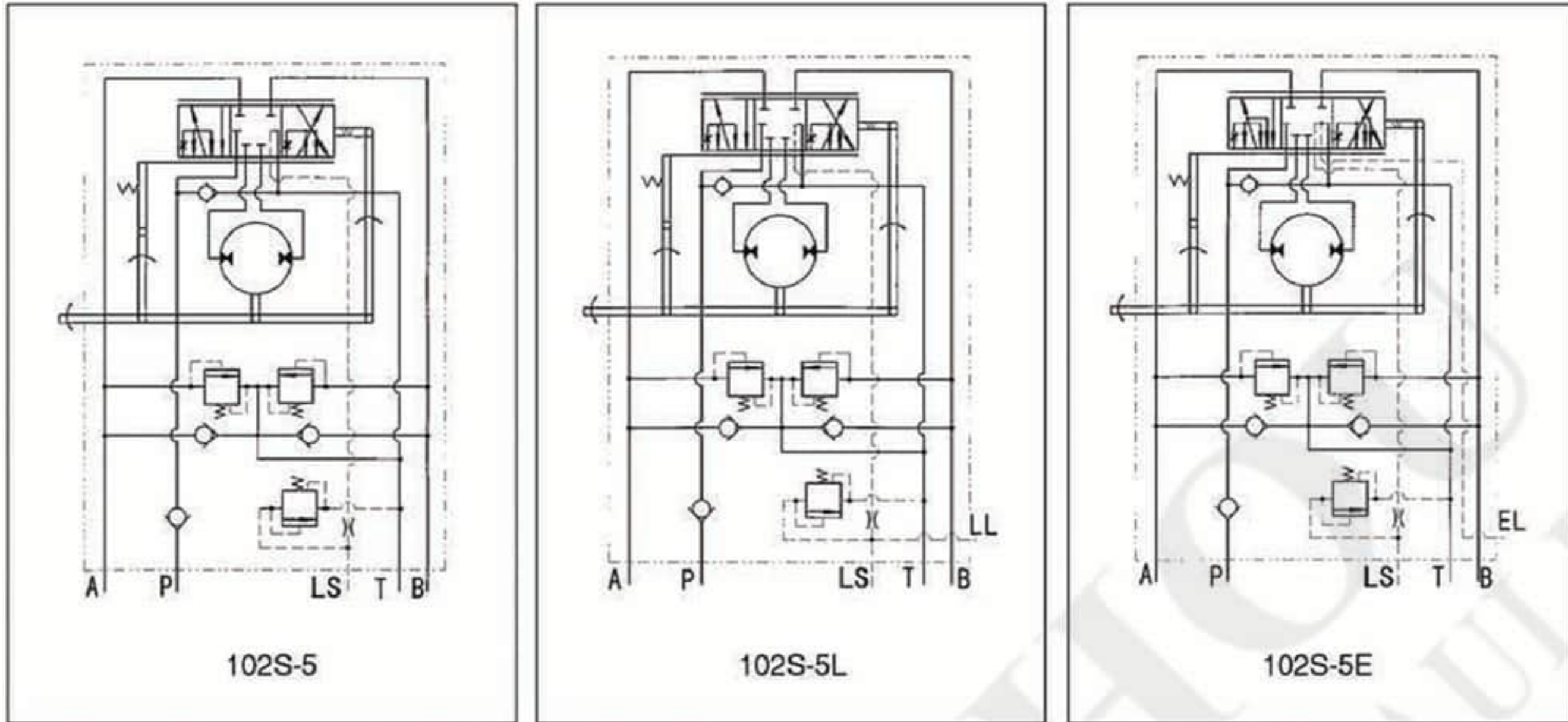

板式连接 Modularity mounting

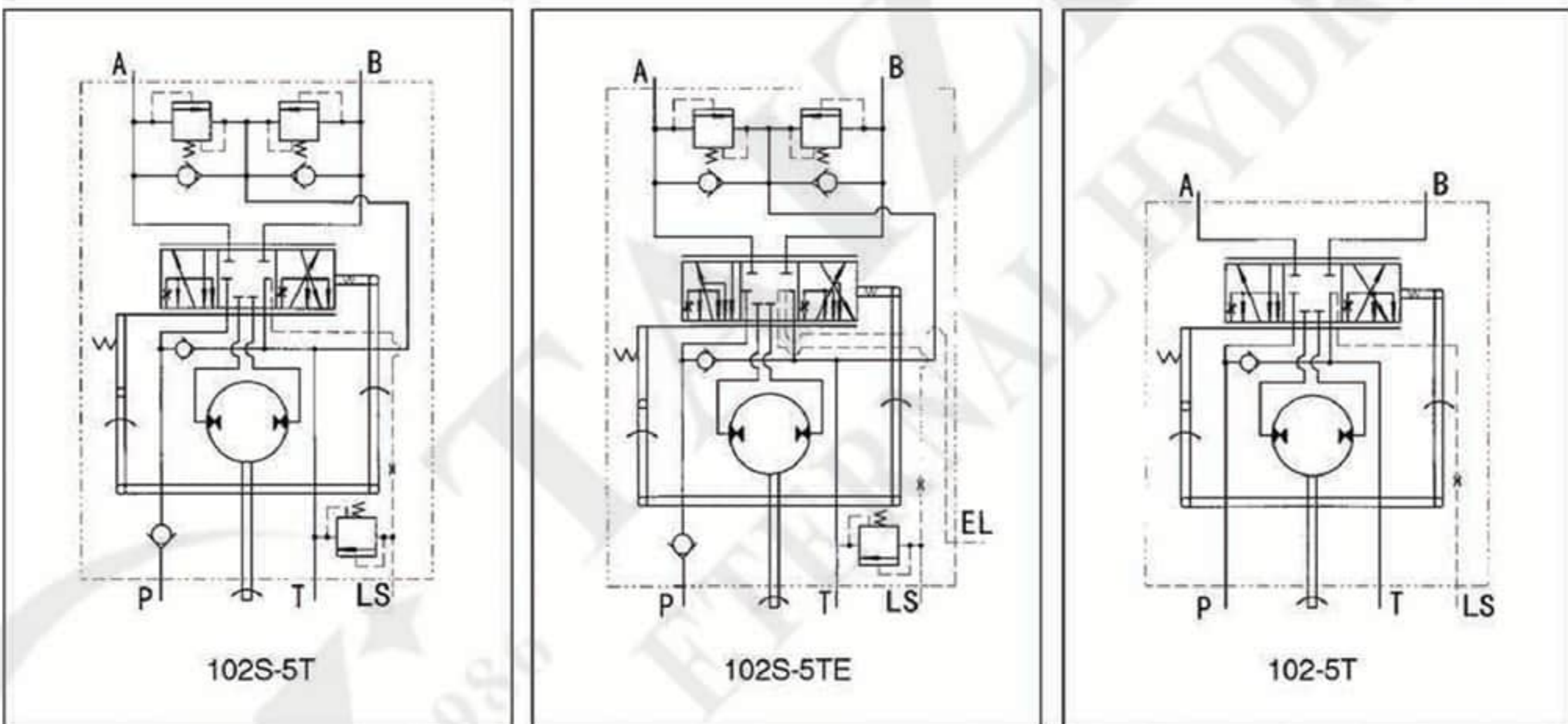

管式连接 Pipe Mounting

■ 主要技术参数 Main Specification

Parameters	Type 102-5T-*****, 102S-5(T)(TE)(L)(E)-****-****											
	50	63	80	100	125	160	200	250	280	315	400	
Displacement(mL/r)	50	63	80	100	125	160	200	250	280	315	400	
Max. input speed (rpm)	100								75			
Max. input pressure (MPa)	17.5											
Relief Valve Pressure Settings (MPa)	06,07,08,10,12,14,15,16,17.5											
Shock Valves Pressure Settings (MPa)	12,13,14,16,18,20,21,22,23.5											
Max. Cont. Back pressure (MPa)	2.5											
Weight (kg)	6.04	6.09	6.18	6.27	6.4	6.6	6.79	7.02	7.2	7.39	7.89	
Dimension L (mm)	140	142	144	146	149	154	159	165	170	175	185	

■ 连接尺寸 Mounting Data

102S-5

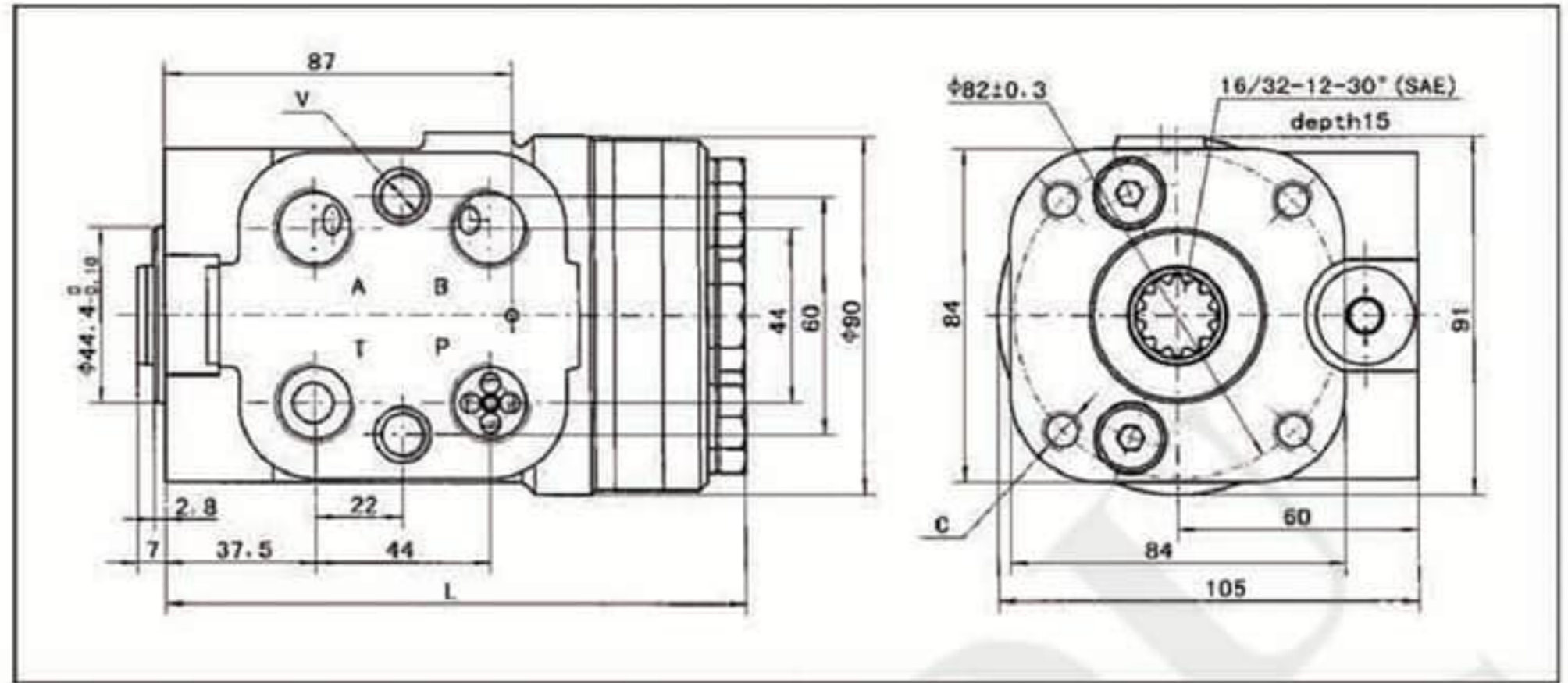

102S-5L

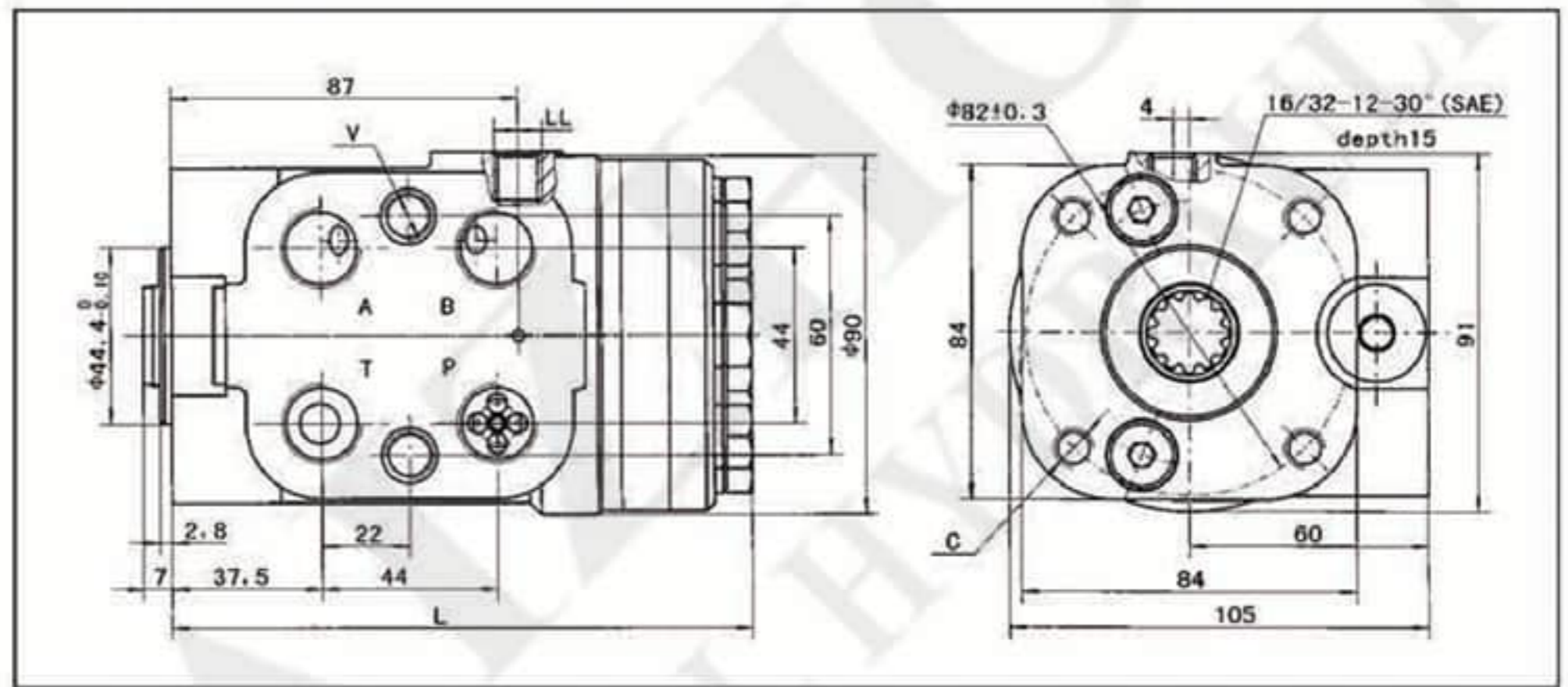

102S-5E

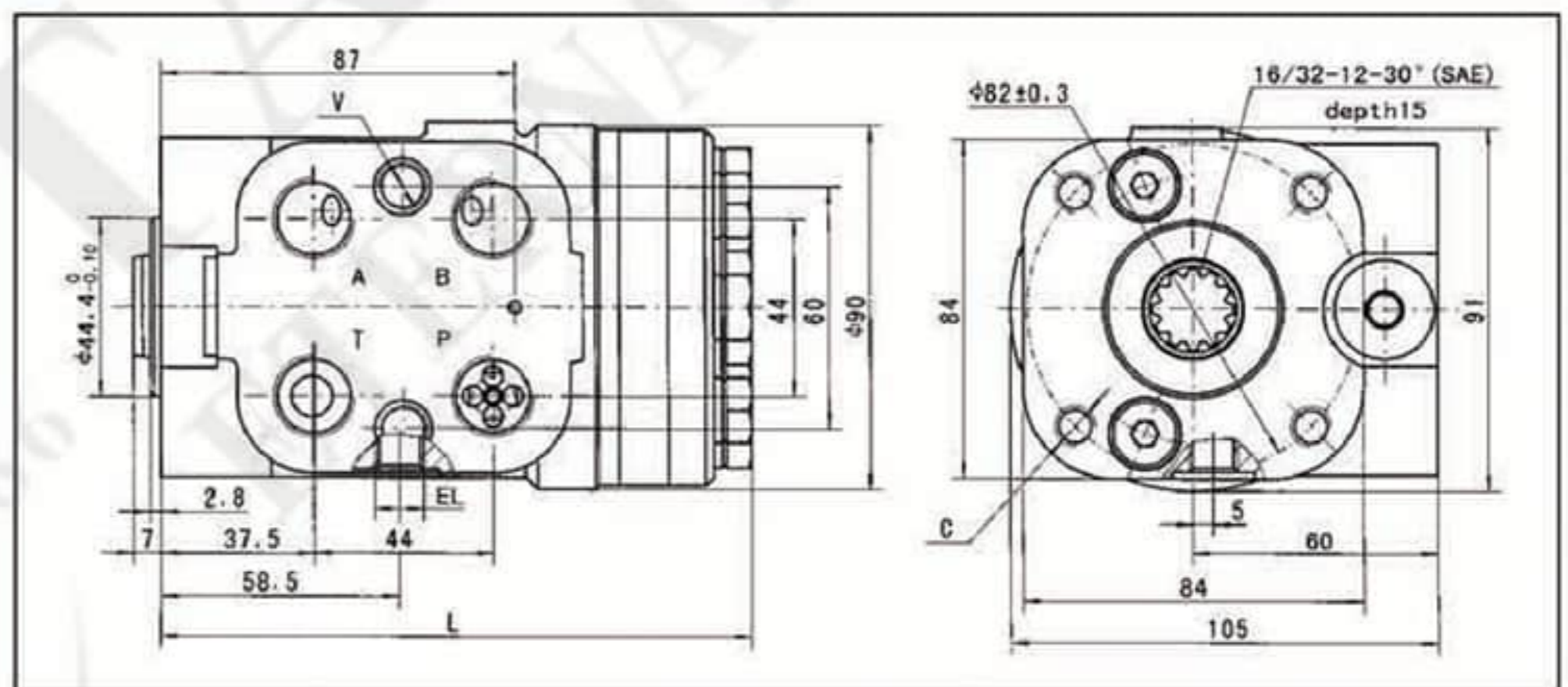

102S-5T

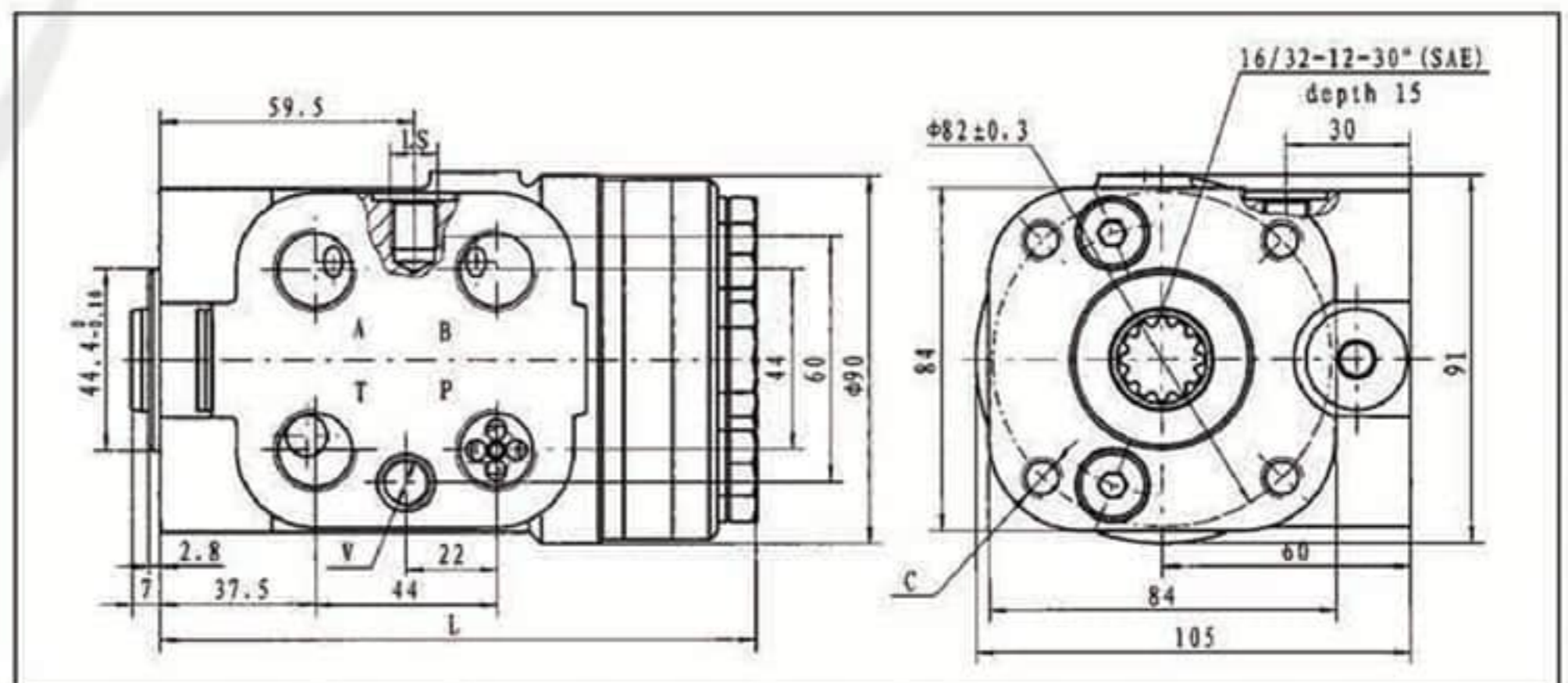

■ 连接尺寸 Mounting Data

102S-5TE

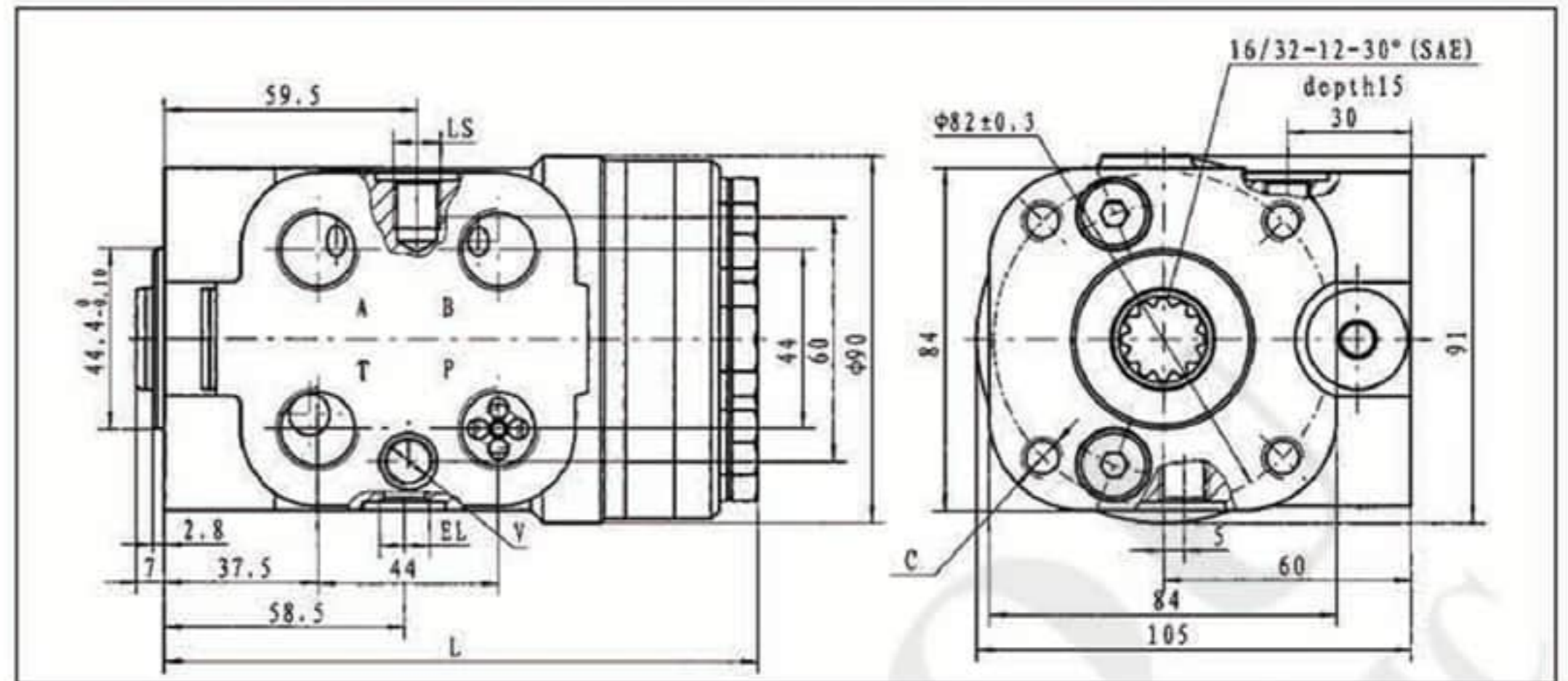

102-5T

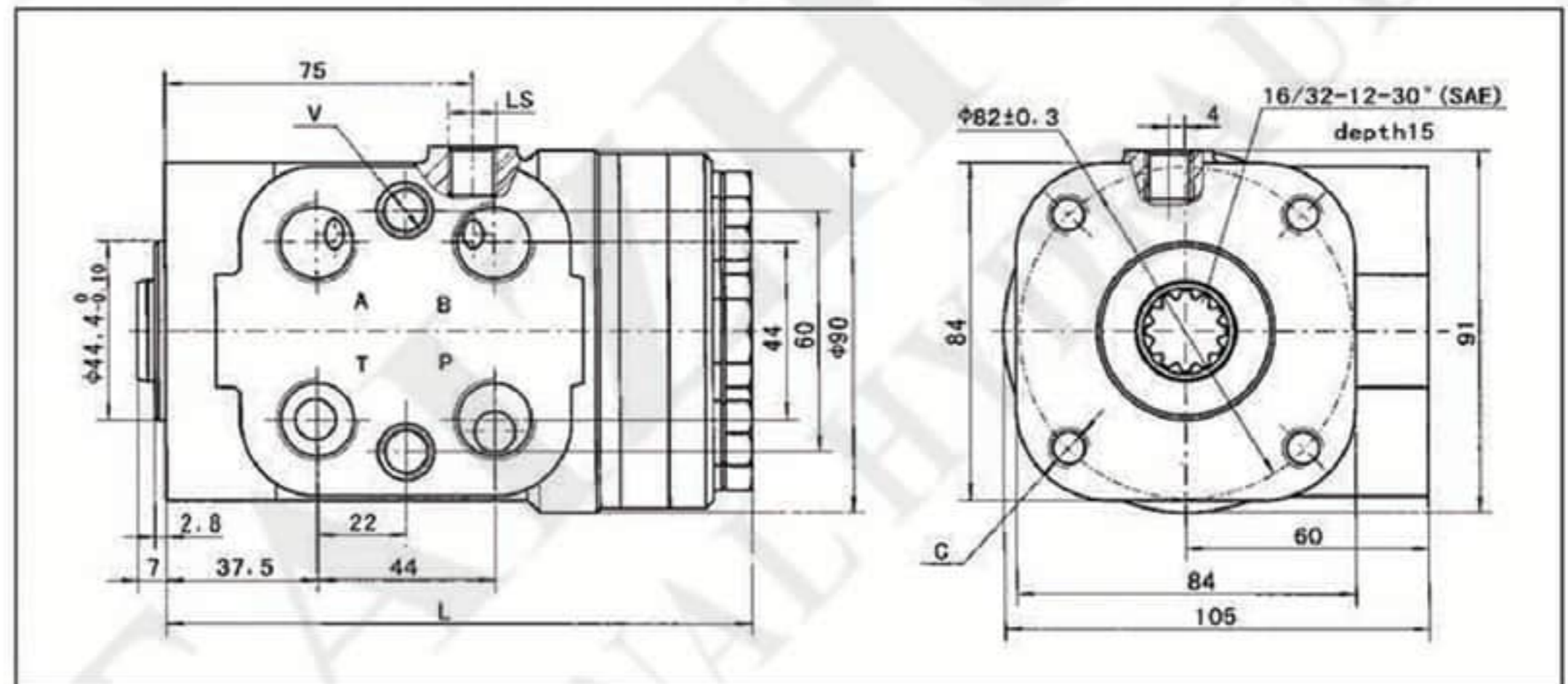

■ 油口螺纹 Port Thread

代码 Code	P、T、A、B油口 Ports P,T,A,B	连接螺纹C Column Mounting C	连接螺纹V Column Mounting V	LS油口 Port LS	LL、EL油口 Ports LL,EL	
A	M20×1.5	M10	M12	M12×1.5		
B	M20×1.5 O-ring			M12×1.5 O-ring		
C	M18×1.5			M12×1.5		
D	M18×1.5 O-ring			M12×1.5 O-ring		
E	G1/2		M10×1	G1/4	M10×1	
U	G1/2 O-ring			G1/4 O-ring	M10×1 O-ring	
M	3/4-16UNF O-ring		3/8-16 UNC	M12	7/16-20UNF O-ring	
F		3/8-24 UNF				
I						
N		M10				
H	φ18.5	M10	M10	M12×1.5		

注1: 油口P、T、A、B的深度14 mm, 连接螺纹C、V的深度16 mm, LS、LL、EL的深度12 mm。
Note 1: Ports P,T,A,B Depth : 14 mm; Column Mounting C & V Depth: 16 mm; LS, LL, EL Depth: 12 mm.
注2: 其他油口连接方式协议确定代号。
Note 2: The code of other ports dimensions will be listed in an agreement.

■ 103-1系列全液压转向器
103-1 Series Hydraulic Steering Control Unit (SCU)

103-1系列全液压转向器结构更加紧凑，连接尺寸符合国际标准，和101、102系列产品有差异，结构小巧紧凑，适合于狭空间装配，广泛应用于低速车辆的转向控制系统，如叉车、拖拉机、联合收割机，工程或道路建设设备、船舶舵机等，能够通过输入较小的力完成较大输出转向力的场合，操纵上轻便、灵活、可靠。

The structure of 103-1 series Hydraulic SCU is more compact and its connection dimension conforms to the international standard, while it is different from 101 and 102 series which are suitable for assembly in the narrow space. It's widely used in the low-speed vehicles, steering control system, such as forklift, tractor, combined harvester, engineering or road construction machinery, and the marine rudder, etc. It can obtain more powerful output steering force through the input force and it operates easily, flexibly and reliably.

■ 型号说明 Order Code

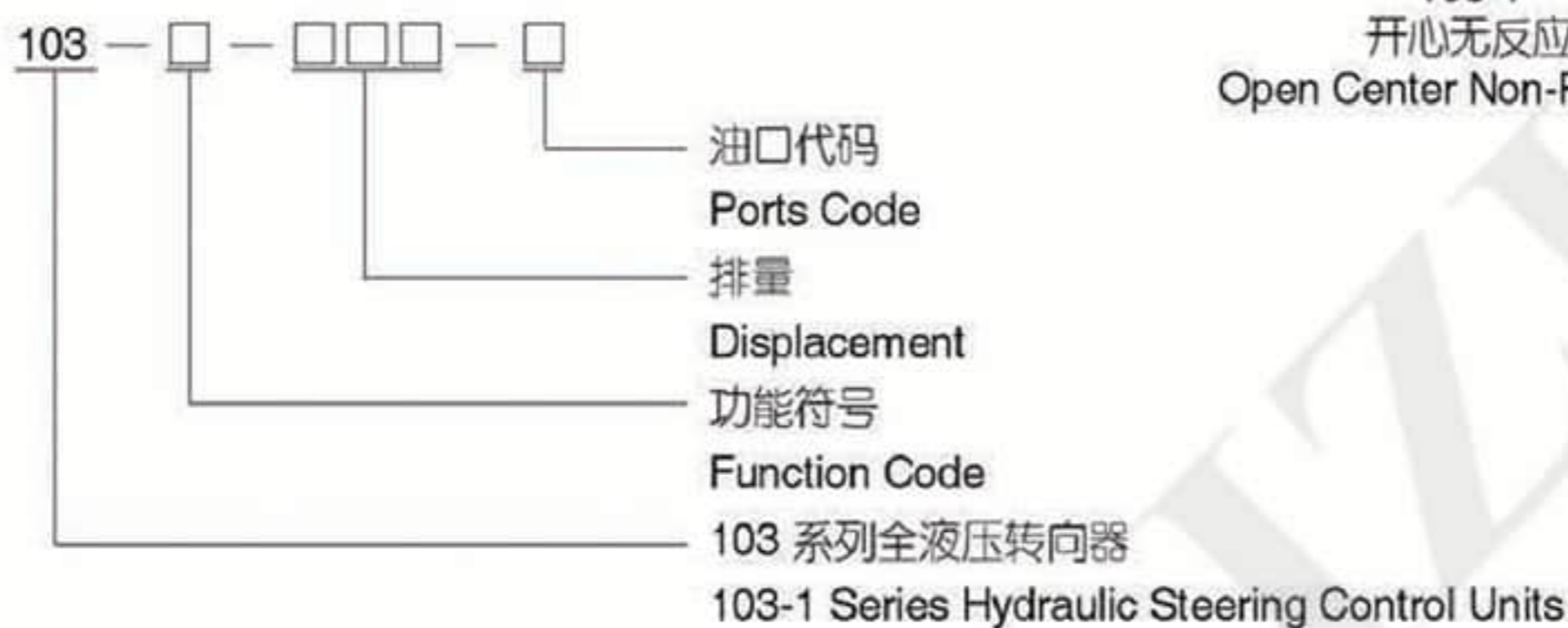

■ 功能符号 Function Code

103-1
开芯无反应
Open Center Non-Reaction

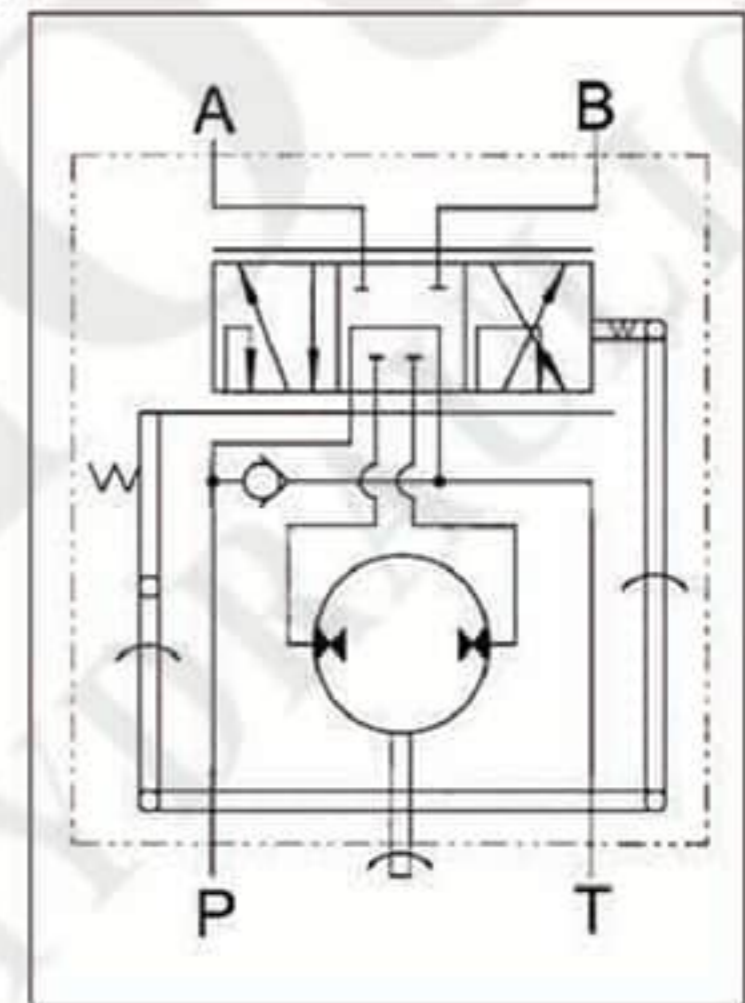

■ 103S-4系列全液压转向器
103S-4 Series Hydraulic Steering Control Unit (SCU)

103S-4系列转向器除具备103-1系列转向器的功能外，还含有安全阀和入口单向阀的功能。

103S-4 series steering unit contains, in addition to the function of 103-1 series steering unit, also function of relief valve and inlet check valve.

■ 型号说明 Order Code

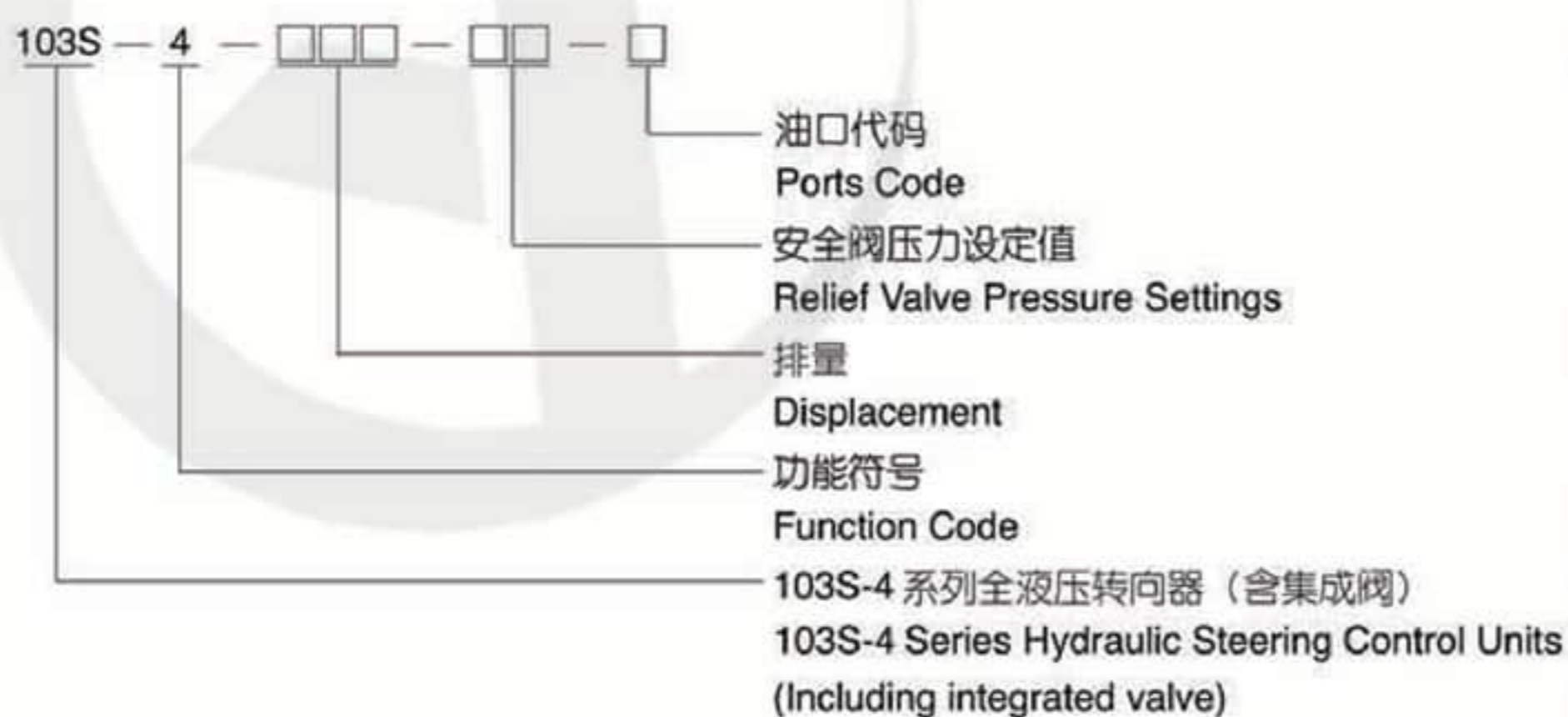

■ 功能符号 Function Code

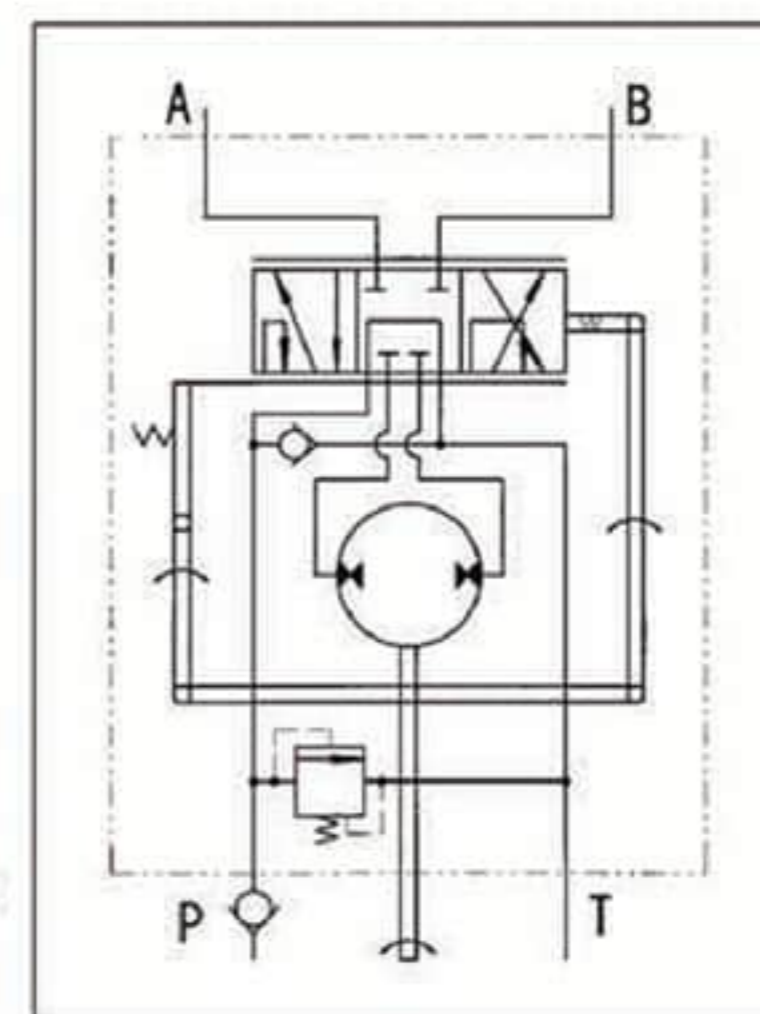

103S-4
开芯无反应
Open Center Non-Reaction

■ 103-1系列全液压转向器
103-1 Series Hydraulic Steering Control Unit (SCU)

■ 主要技术参数 Main Specification

Parameters	Type 103-1-*****								
Function Code	1	1	1	1	1	1	1	1	1
Displacement(mL/r)	50	63	80	100	125	160	200	250	
Rated Flow (L/min)	5	6	8	10	12.5	16	20	25	
Max.Input Pressure (MPa)	17.5								
Max.Cont.Back Pressure	2.5								
Weight (kg)	3.85	4.0	4.05	4.10	4.25	4.4	4.6	4.8	
Dimension L (mm)	123	125	127	130	133	138	143	149	

■ 连接尺寸 Mounting Data

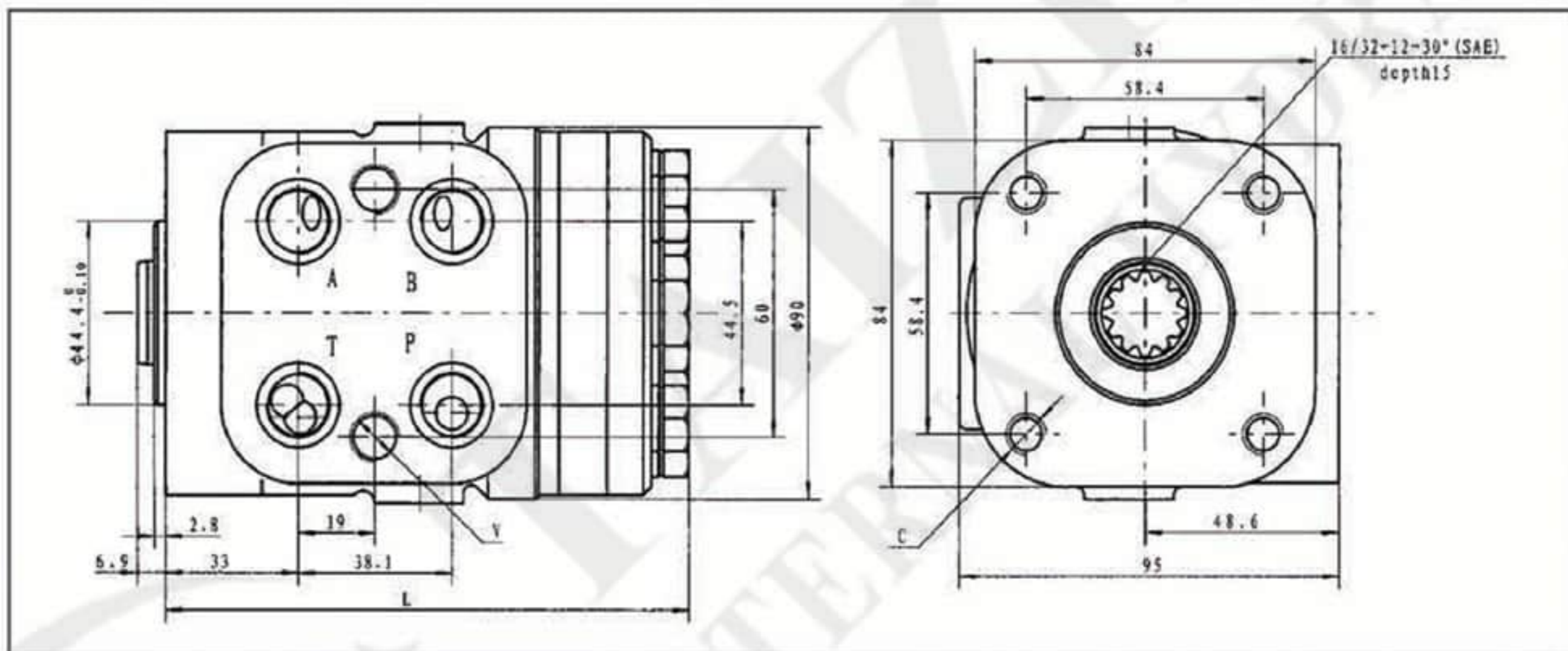

■ 油口螺纹 Port Thread

代码Code	P、T、A、B 油口 Ports P, T, A, B	连接螺纹C Column Mounting	连接螺纹V Valve Mounting
A	G3/8-19 O-ring	M10×1.25	M10
B	9/16-18UNF O-ring		
C	M18×1.5	M10	M12
D	M18×1.5 O-ring		
M	3/4-16UNF O-ring	3/8-16UNC	3/8-24UNF
F		M10	M10
I			
N		M10×1.25	

注1: 油口P、T、A、B的深度14 mm, 连接螺纹C、V的深度16 mm。
Note 1: Ports P, T, A, B Depth : 14 mm; Column Mounting C & V Depth: 16 mm.
注2: 其他油口连接方式协议确定代号。
Note 2: The code of other ports dimensions will be listed in an agreement.

■ 103S-4系列全液压转向器
103S-4 Series Hydraulic Steering Control Unit (SCU)

■ 主要技术参数 Main Specification

Parameters	Type 103S-4-****-***							
	50	63	80	100	125	160	200	250
Displacement(mL/r)	50	63	80	100	125	160	200	250
Rated flow (L/min)	5	6	8	10	12.5	16	20	25
Max. input pressure (MPa)	17.5							
Relief valve pressure settings (Mpa)	06,07,08,10,12,14,15,16,17.5							
Max. cont. back pressure (MPa)	2.5							
Weight (kg)	4.75	4.81	4.89	4.96	5.1	5.3	5.5	5.73
Dimension L (mm)	123	125	127	130	133	138	143	149

■ 连接尺寸 Mounting Data

103S-4

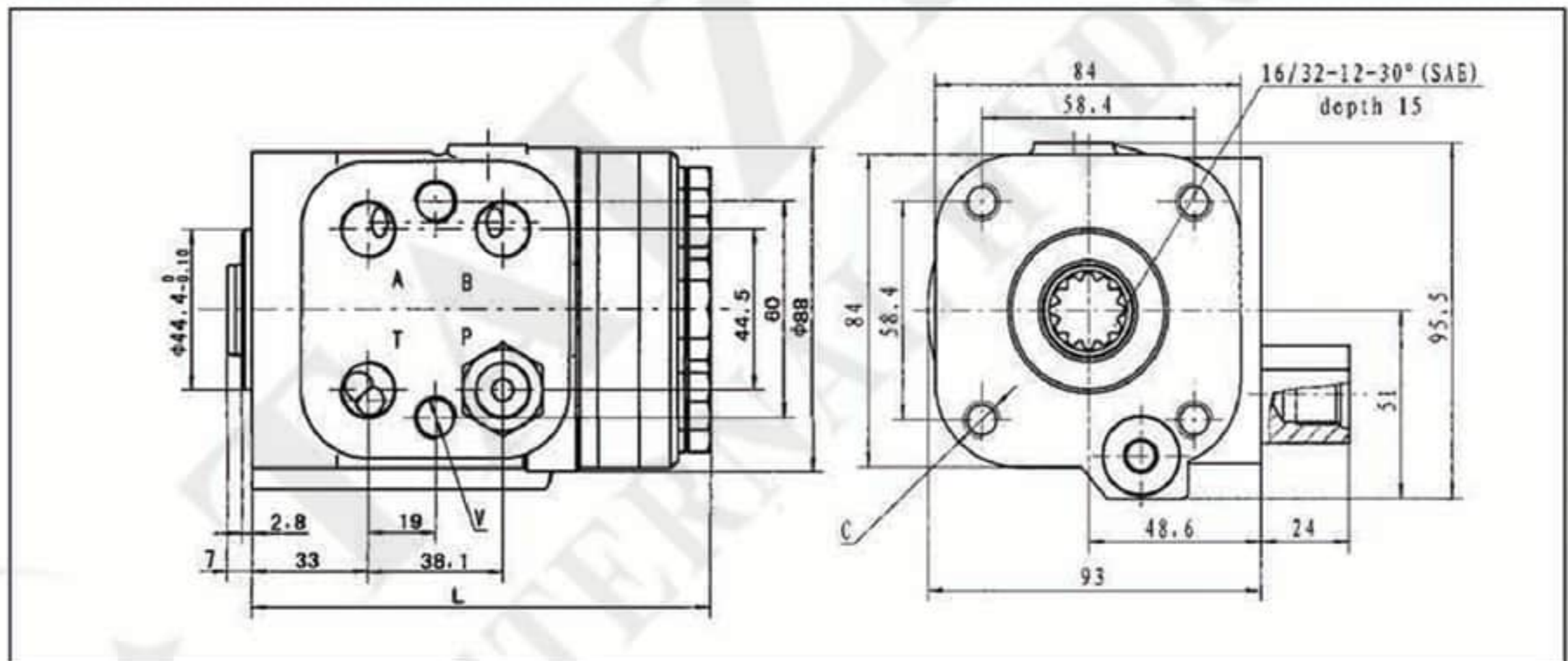

■ 油口螺纹 Port Thread

代码 Code	P、T、A、B油口 Ports P,T,A,B	连接螺纹 C Column Mounting C	连接螺纹 V Column Mounting V
A	G3/8-19 O-ring	M10x1.25	M10
B	9/16-18UNF O-ring		
C	M18x1.5	M10	M12
D	M18x1.5 O-ring		
M	3/4-16UNF O-ring	3/8-16 UNC	3/8-24 UNF
F		M10	M10
I			
N		M10x1.25	

注1: 油口P、T、A、B的深度14 mm, 连接螺纹C、V的深度16 mm。
Note 1: Ports P,T,A,B Depth : 14 mm; Column Mounting C & V Depth: 16 mm.
注2: 其他油口连接方式协议确定代号。
Note 2: The code of other ports dimensions will be listed in an agreement.

109系列全液压转向器
109 Series Hydraulic Steering Control Unit (SCU)

109系列全液压转向器是整体集成式4/5齿结构的摆线全液压转向器。可以集成单向阀、安全阀、缓冲阀，结构小巧玲，连接尺寸符合国际规范，产品广泛运用于微型非道路车辆，如：微型叉车、小型拖拉机(及其它农机)、微型土方机械、市政养护车辆等。能够通过输入较小的力，获得较大的输出转向力矩，具有操作轻巧、灵活、可靠等特点。

109 series hydraulic steering unit is an integrated orbital steering unit with 4/5 tooth structure. This kind of steering unit has a small and exquisite structure with integrated check valve, relief valve and shock valves and its mounting dimension conforms to international standard. This kind of steering unit is widely used in mini vehicles, such as mini forklift, mini tractor (and other agricultural machinery), mini earthmoving machinery, mini municipal vehicle, etc. It can obtain more steering output torque through input of less power, with features of easy, flexible and reliable operation.

型号说明 Order Code

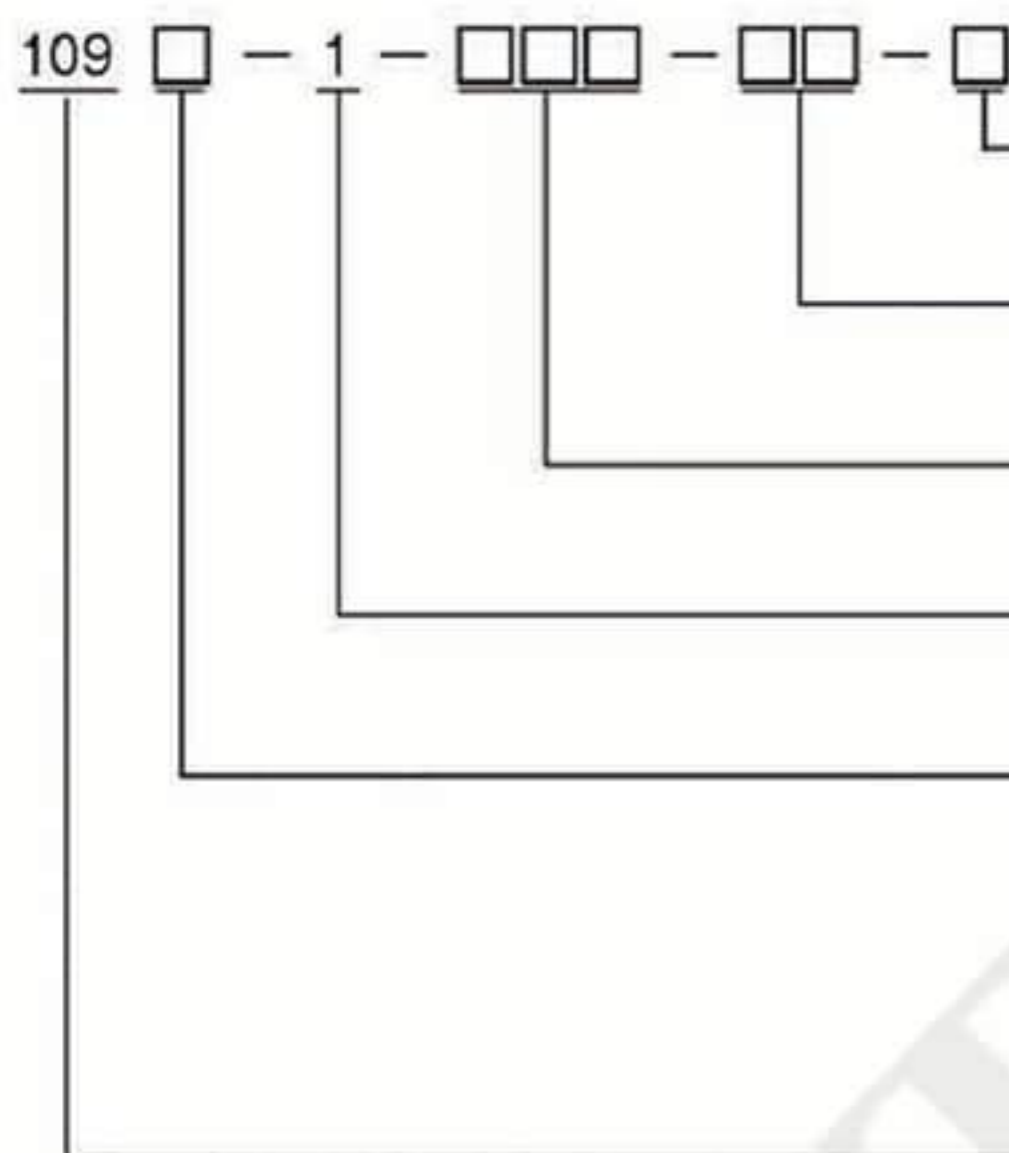

- 连接尺寸标记
Mounting Data
- 安全阀压力设定值
Relief Valves pressure settings
- 排量
Displacement
- 功能符号：开心无反应
Function Code: Open Center, Non-Reaction
- 缺省：表示不含集成阀；Omit: Without Integrated Valve
- S: 表示含入口单向阀、安全阀、缓冲阀
S: With Check Valve, Relief Valve, Shock Valves
- V: 表示含入口单向阀、安全阀 V: With Check Valve, Relief Valve
- R: 表示安全阀 R: With Relief Valve
- 109系列全液压转向器
109 Series Hydraulic Steering Control Units

功能符号 Function Code

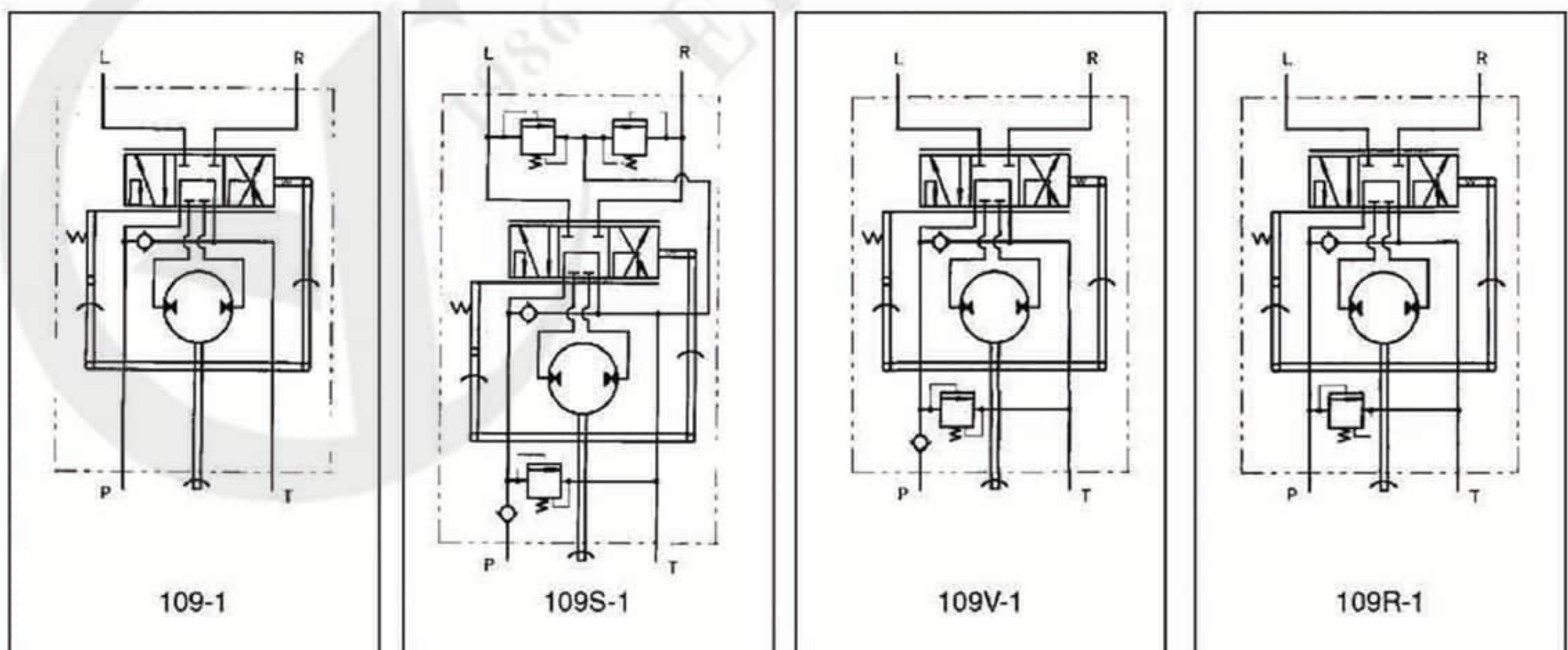

■ 109系列全液压转向器
109 Series Hydraulic Steering Control Unit (SCU)

■ 主要技术参数 Main Specification

Parameters	Type 109*-1-****-***-*					
	20	32	40	50	63	80
Displacement(mL/r)	20	32	40	50	63	80
Rated flow(L/min)	3~20					
Rated Pressure(MPa)	12.5					
Relief Valve Pressure Settings(MPa)	06,07,08,09,10					
Shock Valves Pressure Settings(MPa)	12,13,14,15,16					
Steering Torque(N·m)	≤ 1.8					
Max. Cont. Pressure in Line T-P ₁ (MPa)	1					
Dimension L(mm)	87	92	96	100	105	113

■ 连接尺寸 Mounting Data

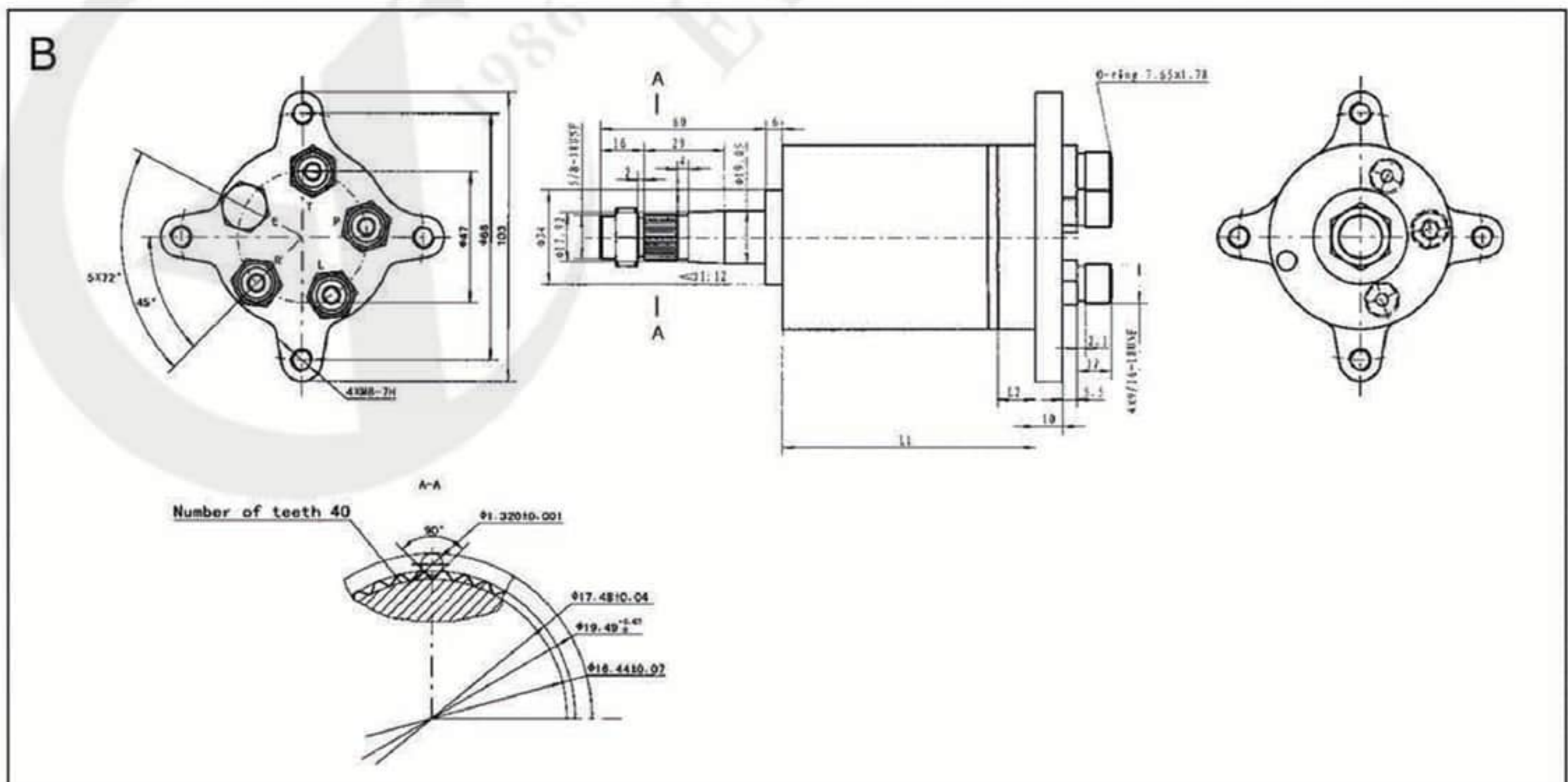
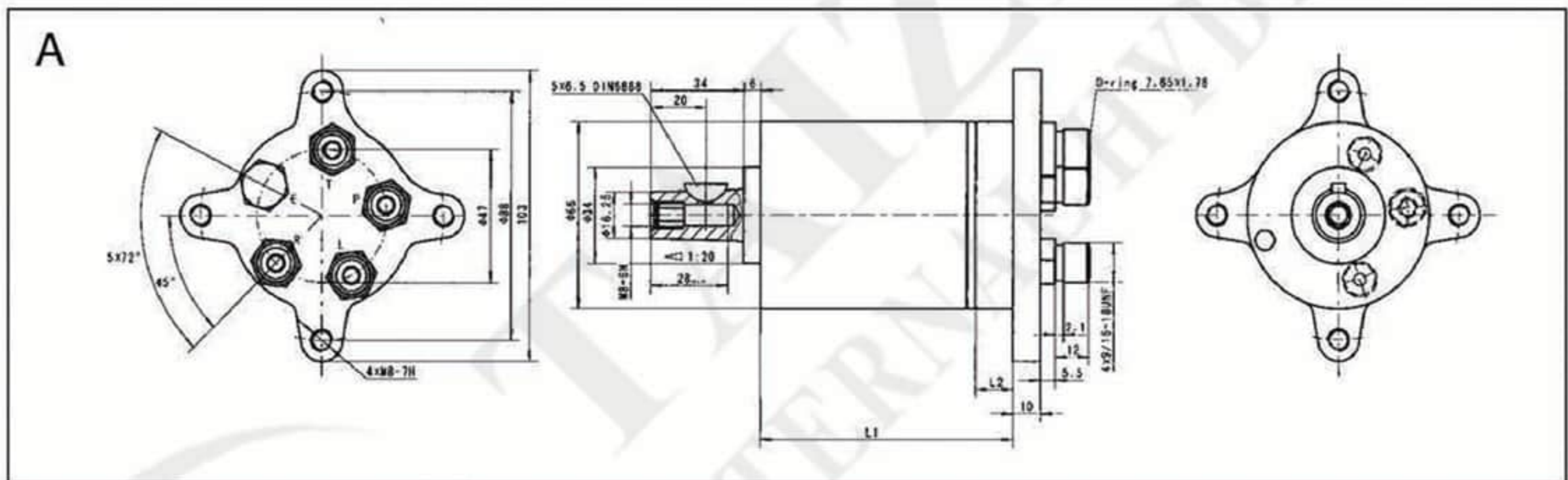

109系列全液压转向器 109 Series Hydraulic Steering Control Unit

109系列全液压转向器 109 Series Hydraulic Steering Control Unit (SCU)

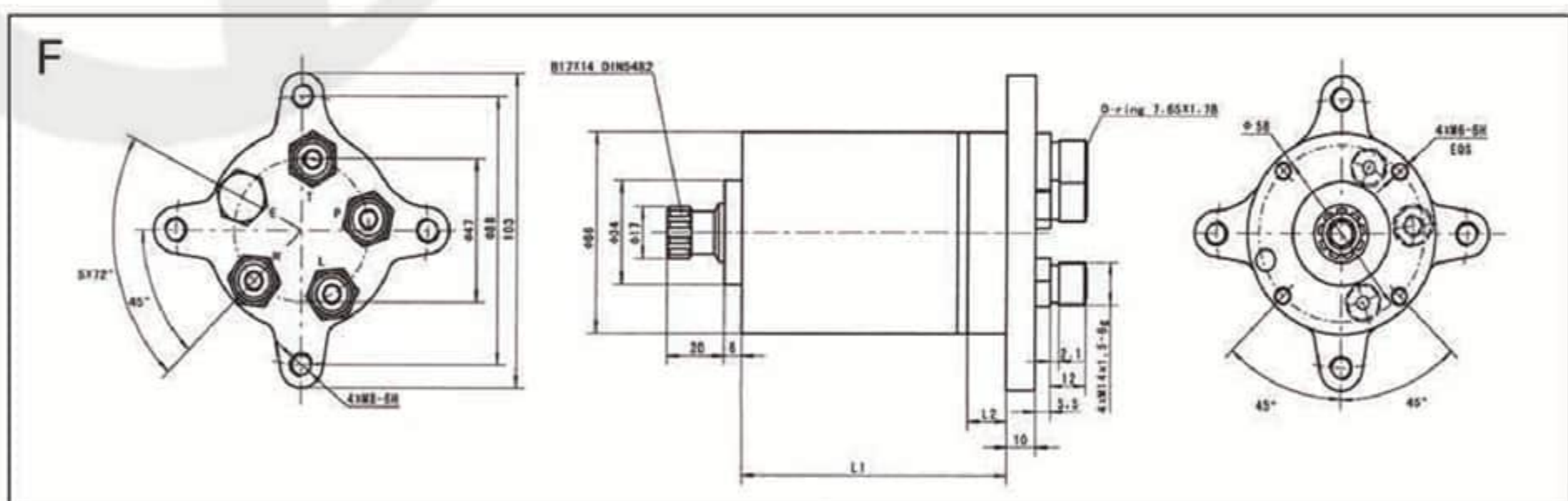
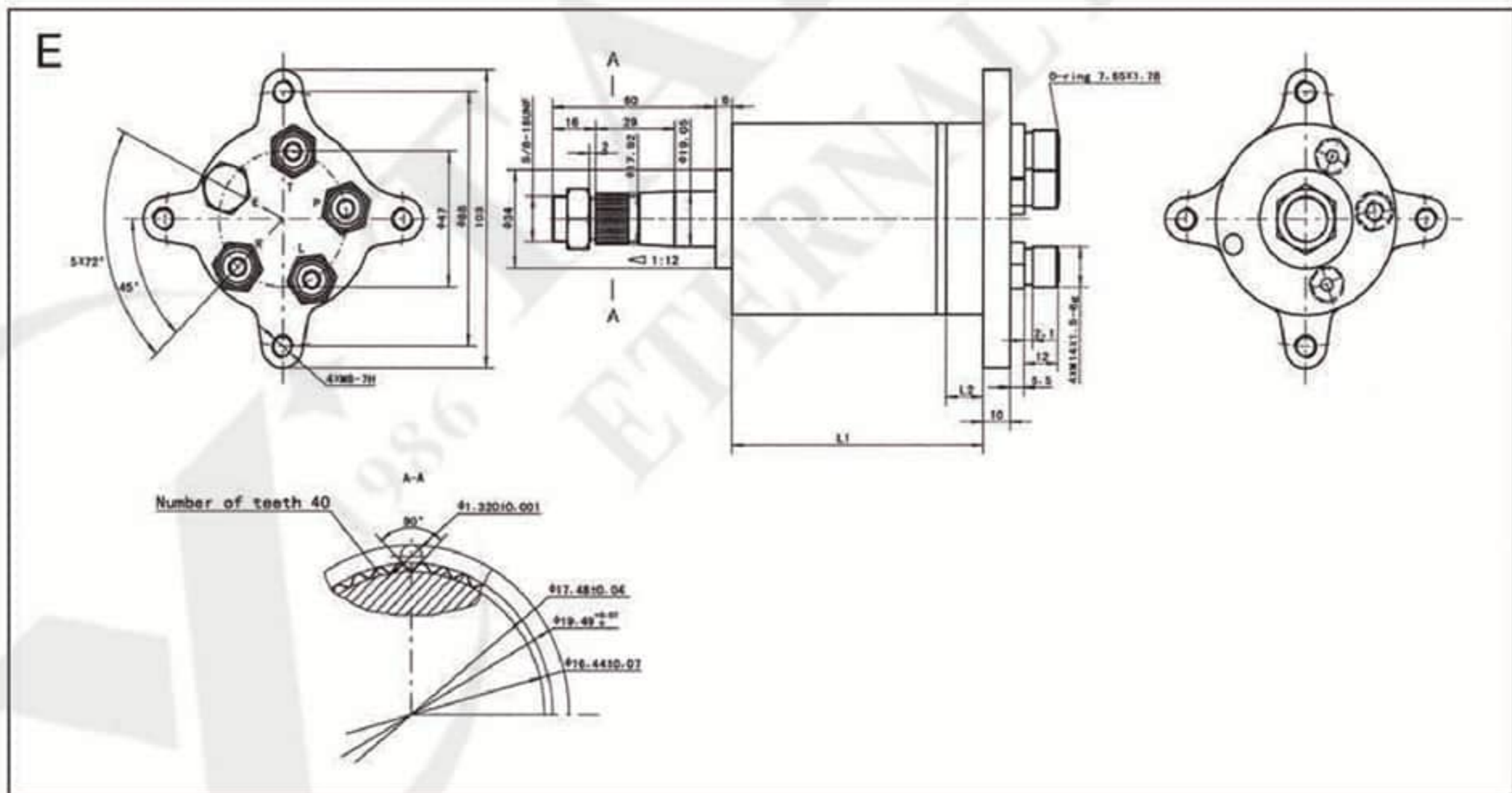
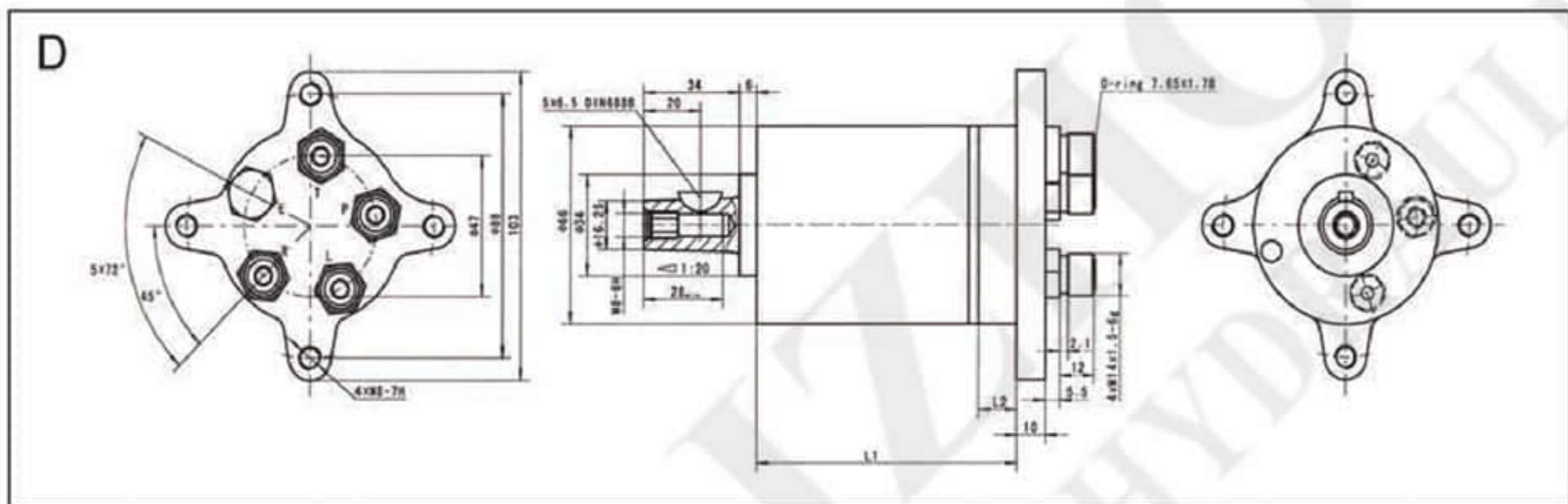
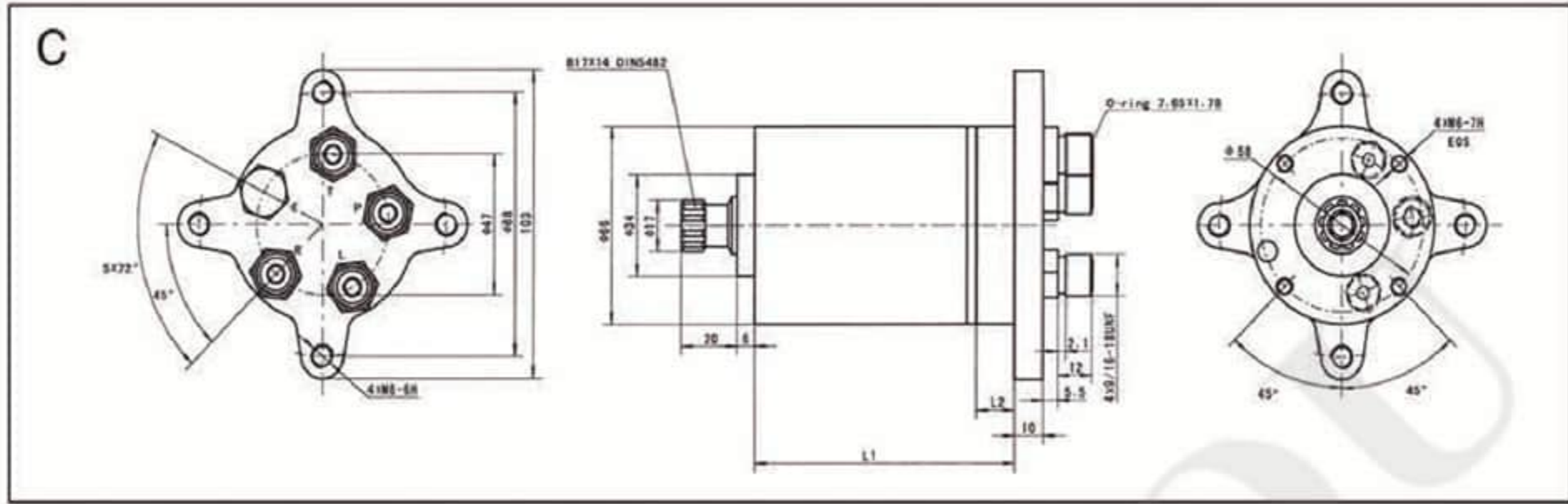



FK



FKS



FLD



FZ

FKAR	-6	-30	-6		
型号 Model	溢流阀调压范围 Relief Valve Pressure Range (MPa)	公称流量 Rated Flow (l/min)	双缓阀调压范围 Dual Shockproof Valve Pressure Range (Mpa)	单向阀开启压力 Inlet Check Valve Open Pressure (Mpa)	补油阀开启压力 Suction Valve Open Pressure (MPa)
FKAR	2.5~16	30/60	6.3~20	0.1	0.05
FKA					
FKSA					
FKBR	30	6.3~20	0.05		
FKB					
FKSB					
FKC	2.5~16	30/60			
FKSC					

AR: 集成单向阀, 溢流阀, 双向缓冲阀和双向补油阀 Contains inlet check valve, relief valve, dual shockproof valve and suction valve

BR: 集成单向阀, 双向缓冲阀和双向补油阀 Contains inlet check valve, dual shockproof valve and suction valve

A: 集成单向阀, 溢流阀, 双向缓冲阀 Contains inlet check valve, relief valve, dual shockproof valve

B: 集成单向阀和双向缓冲阀 Contains inlet check valve and dual shockproof valve

C: 集成单向阀, 溢流阀 Contains inlet check valve and relief valve

FK: 方阀块Crossover relief valve

FKS: 平行油口阀块Cushion crossover anticavitation relief valve

FLD	-F	12	F
型号 Model	最大入口压力 Max.Input Pressure	公称稳定流量Rated Flow L/min	最大入口流量 Max.input Flow (L/min)
FLD 单路稳定 分流阀 Flow Divider Valve	F: 20Mpa	4,6,7.5,9.5,12,15	45
		19,24,30	90
		38,48,60,75	200
			F: Dividing Flow H: 恒流型Constant Flow W: 无安全阀分流型 Non-relief Valve Dividing Flow

FZ	2	200	H	Ha	F
型号 Model	功能 Function	转向柱长度 Length of the Steering column	方向盘连接形式 Steering-Wheel Linkage Type	输出端连接形 式Output end linkage type	法兰连接形式 Flange linkage type
FZ 转向柱 Steering Columns	1: 不带喇叭线 Without horn wire 2: 上端出喇叭线 With horn wire from top 2a: 侧面出喇叭线 With horn wire from side	140, 200, 225, 250, 275, 300, 325, 350, 400, 450, 475, 500, 550, 600, 650, 700, 750, 800, 850, 900, 950, 1000, 1100, 1200	H:三角花键(锥轴 1:12)Serration (Taper Shaft1:12) D:单键(锥轴 1:12)Woodruffkey (Taper shaft 1:12)	Ha: SAE 花键Spline Ea: 扁舌 Tongue	F:正方形 Square

- FK型组合阀块
FK Type Combinatory Valve Block
- 功能符号 Function Code

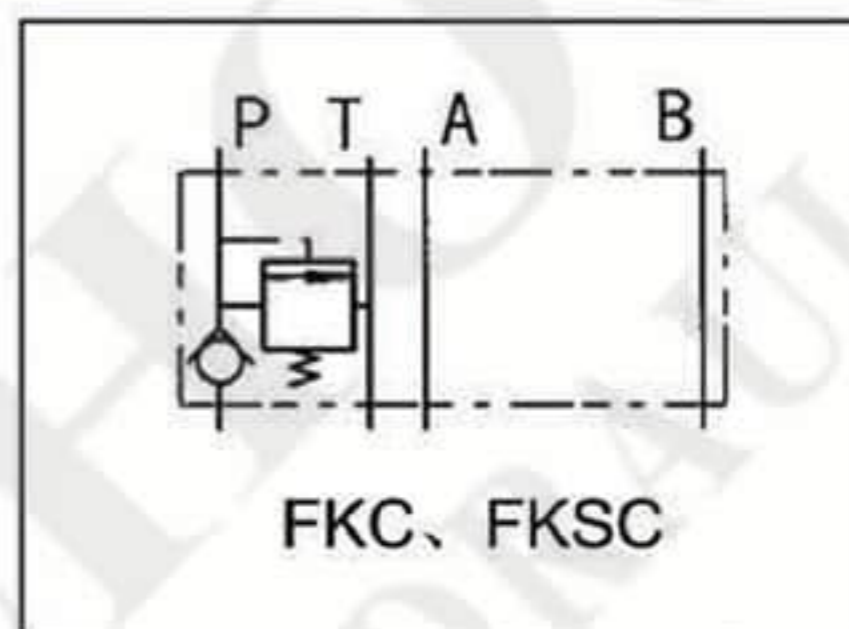
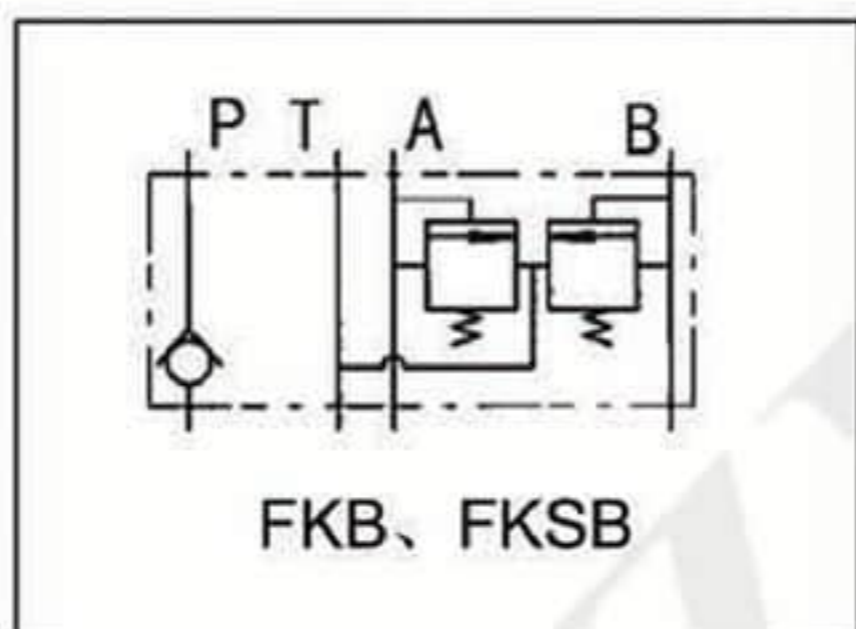
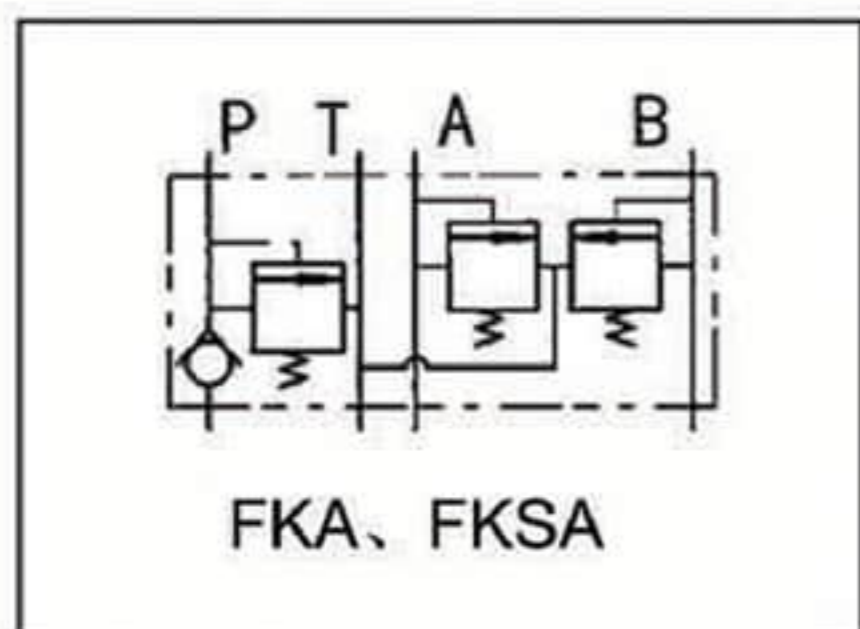
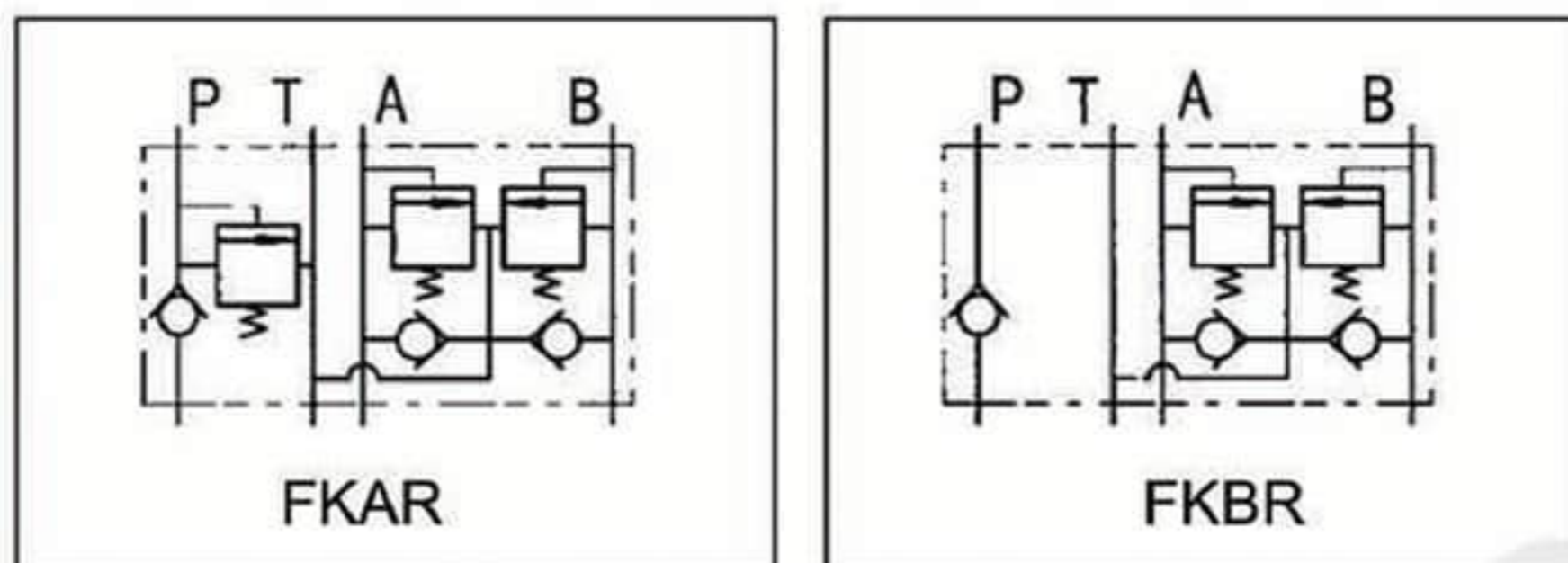

■ 连接尺寸 Mounting Data

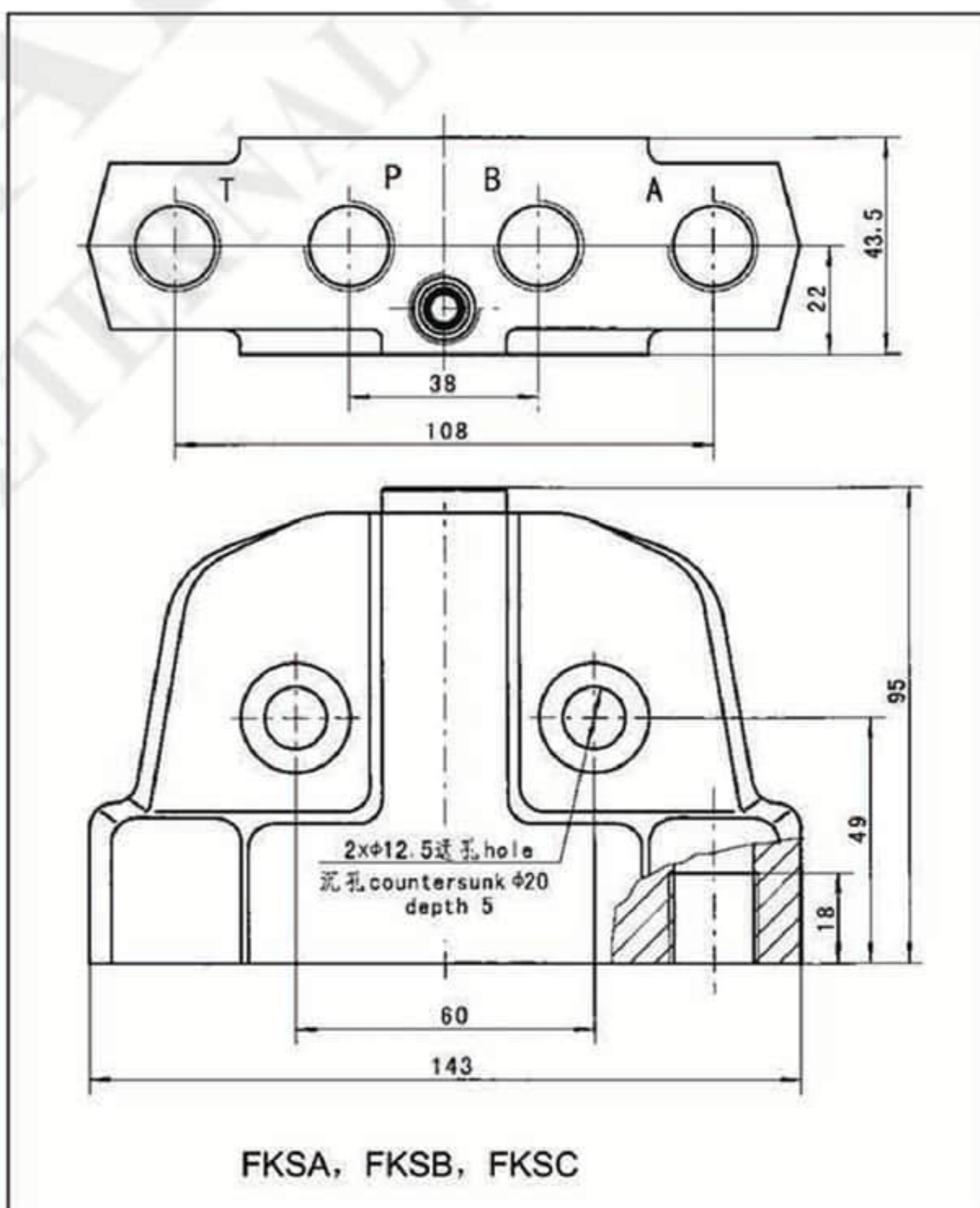
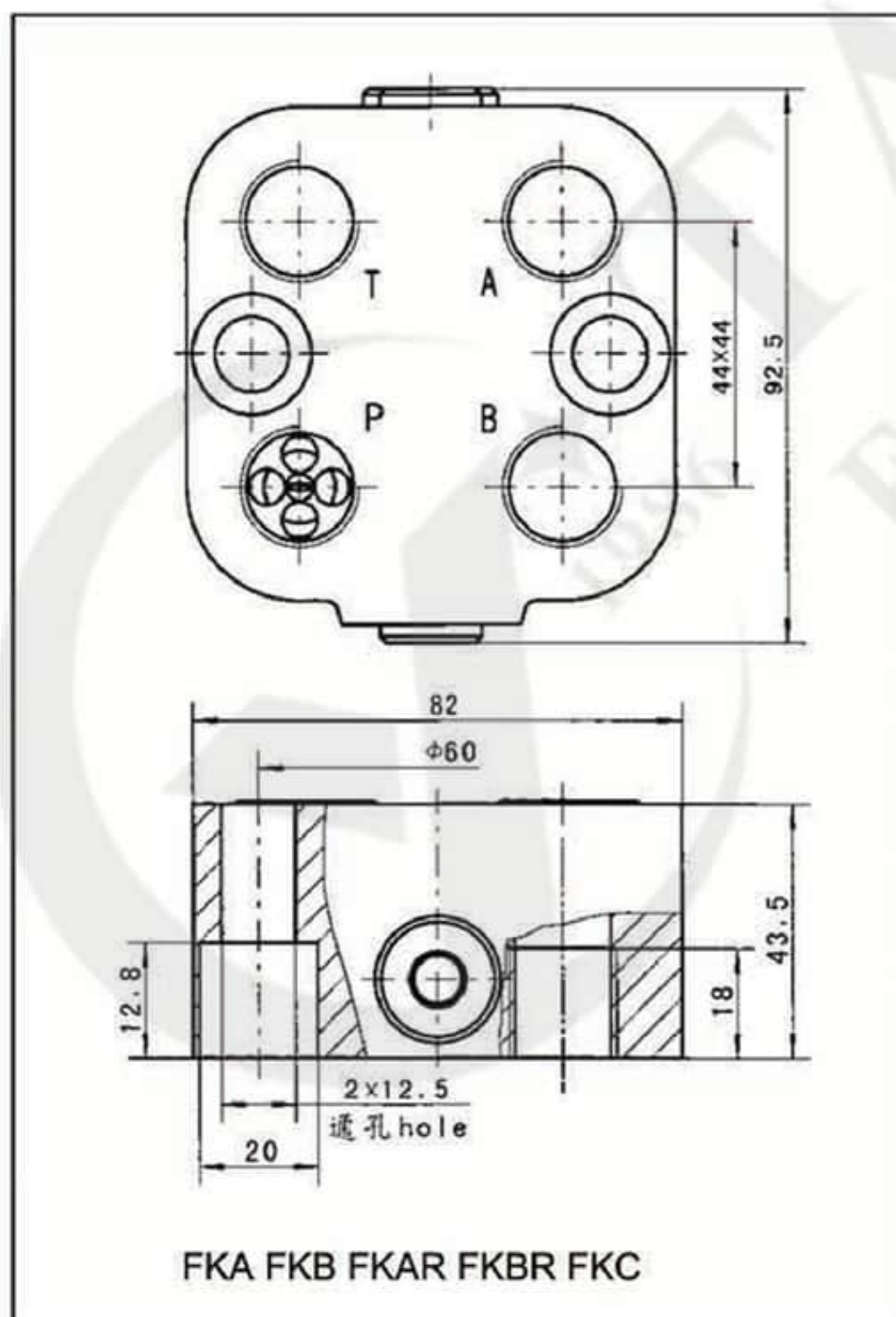

■ 功能符号 Function Code

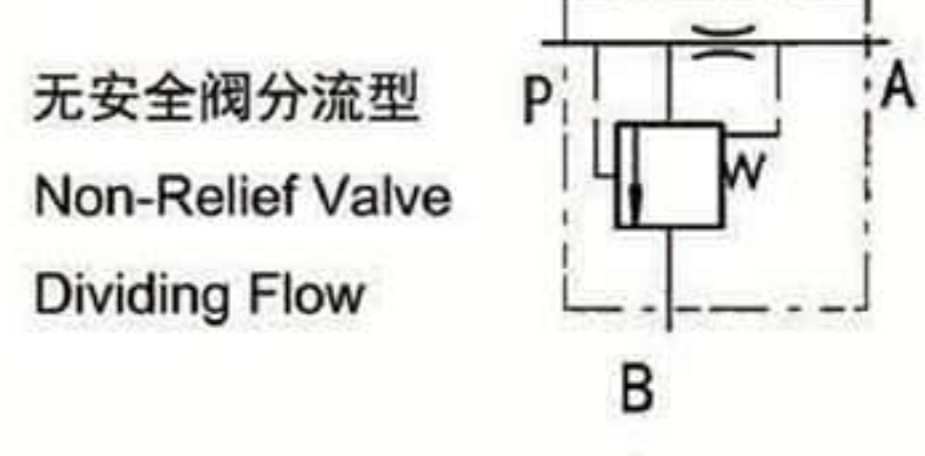
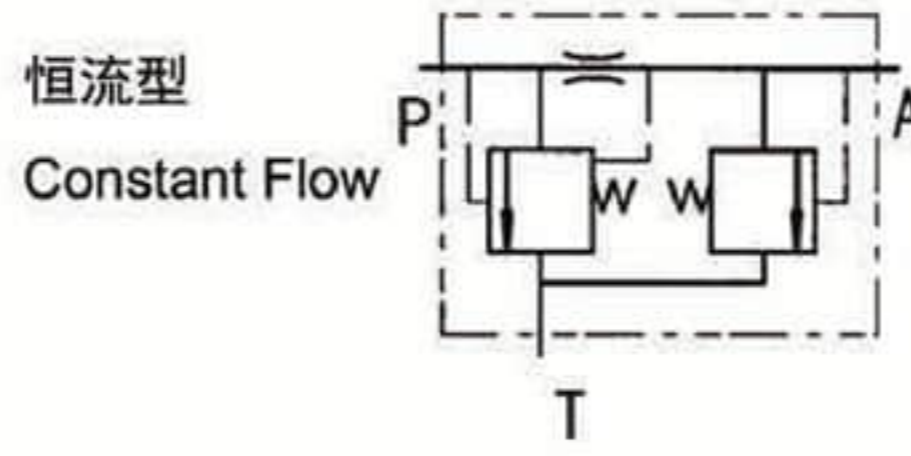
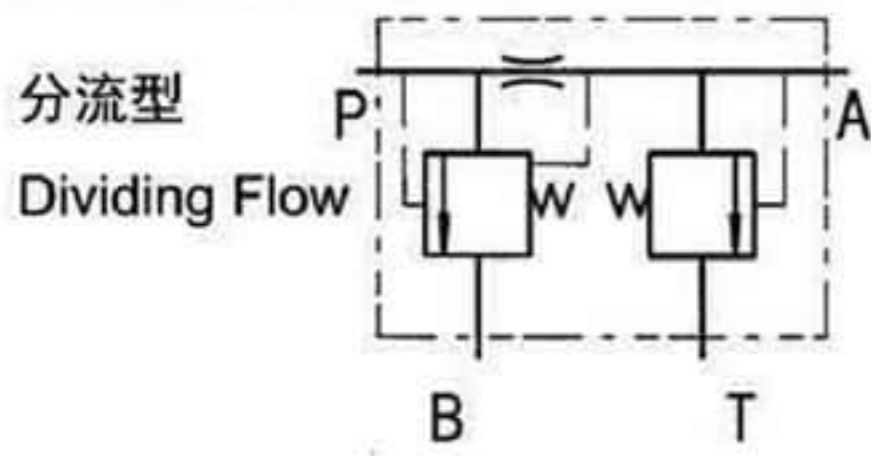

■ 连接尺寸 Mounting Data

FLD-F4~15

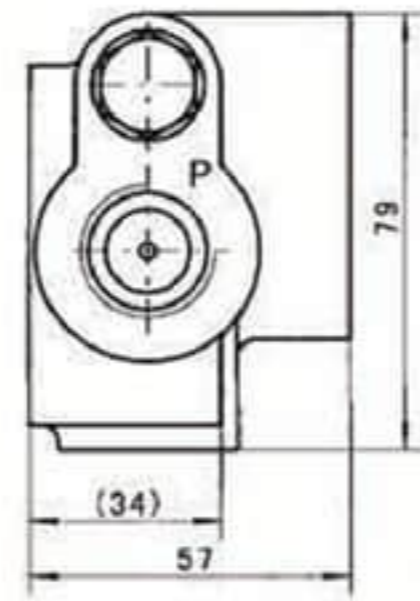
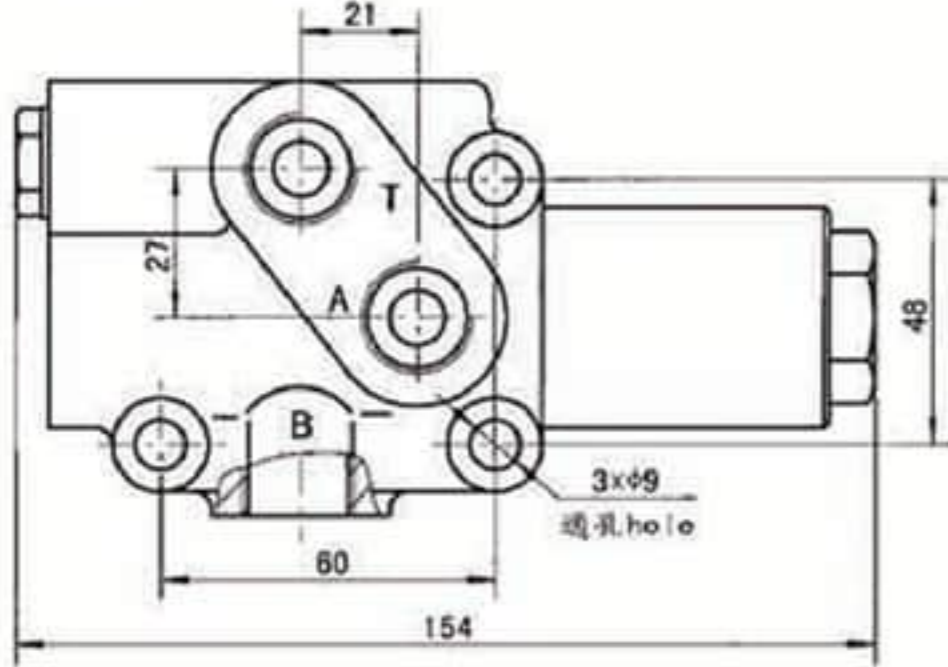

FLD-F4~15H

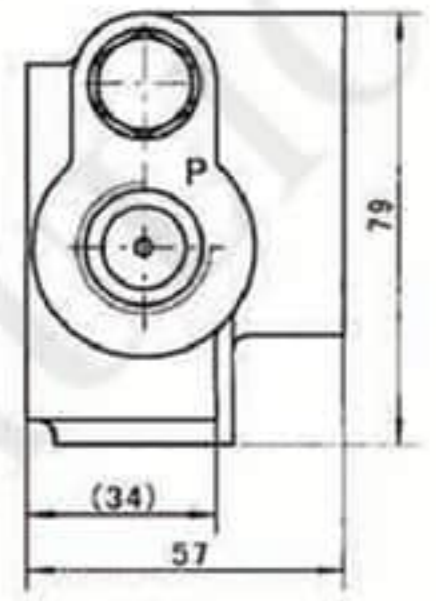
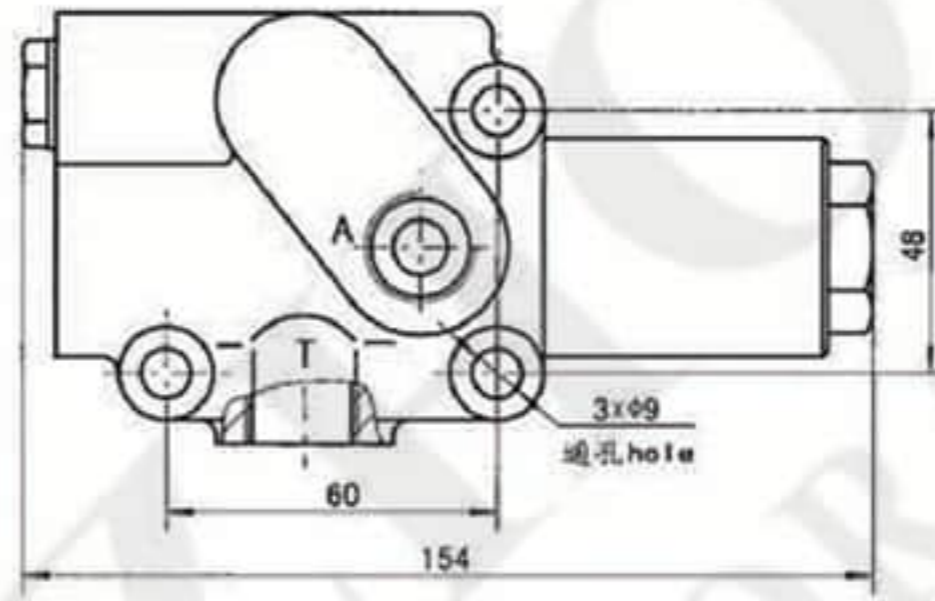

FLD-F4~15W

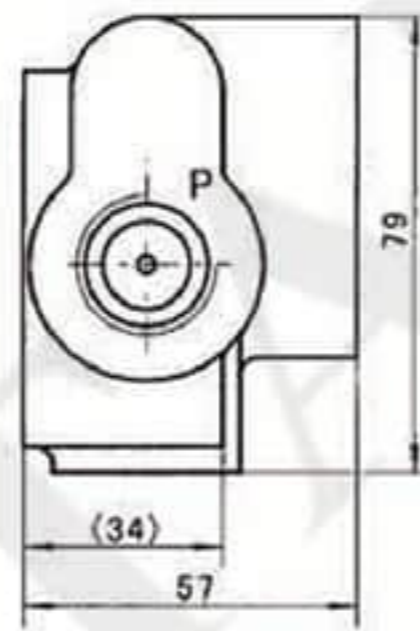
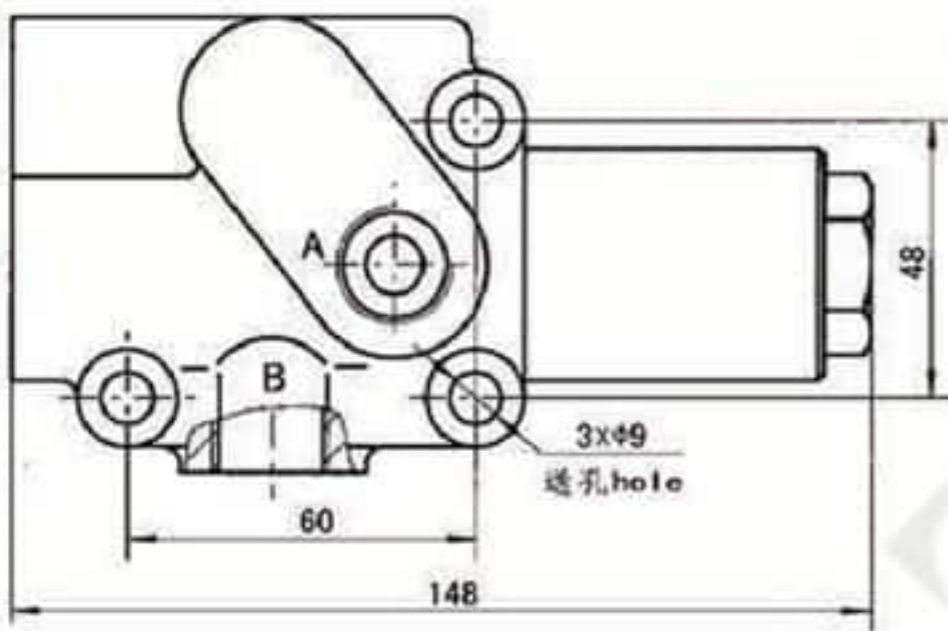

FLD-F19~30

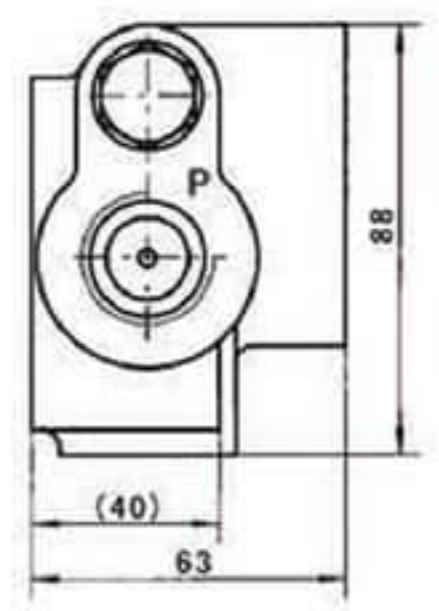
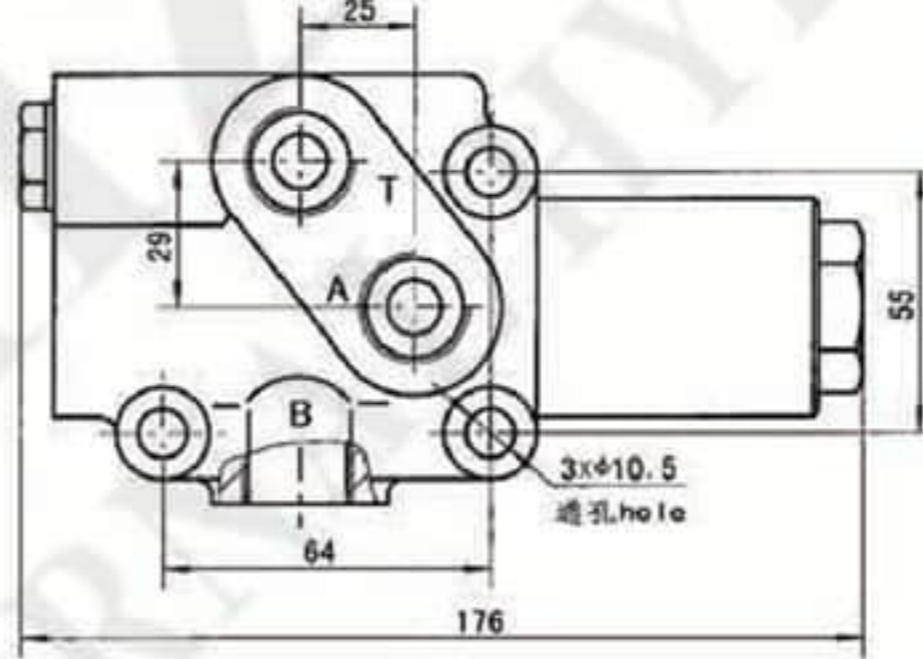

FLD-F19~30H

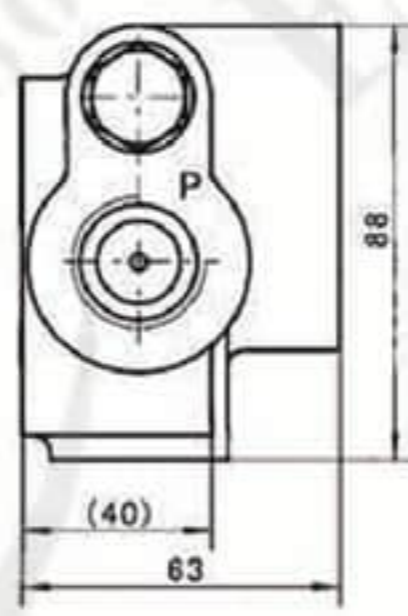
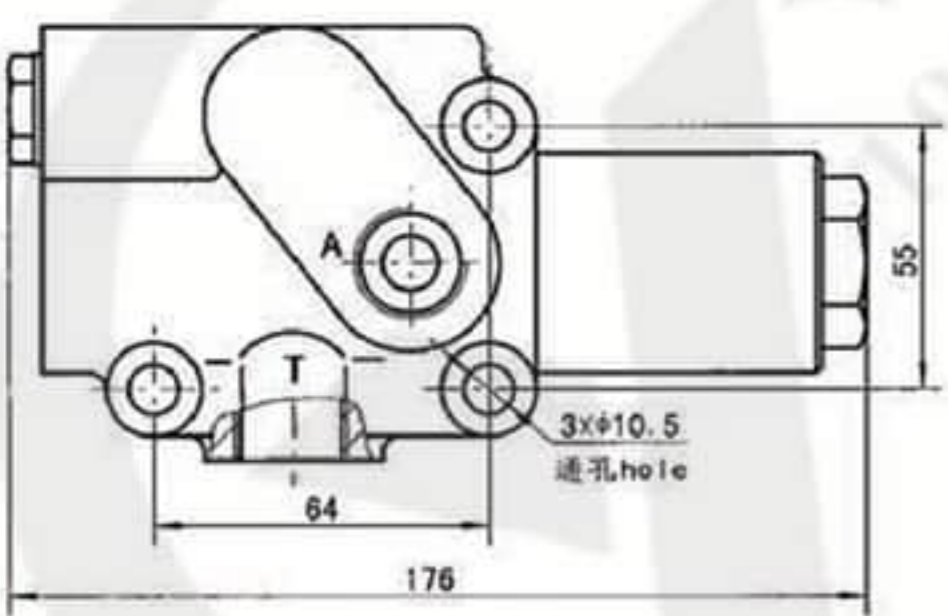

FLD-F19~30W

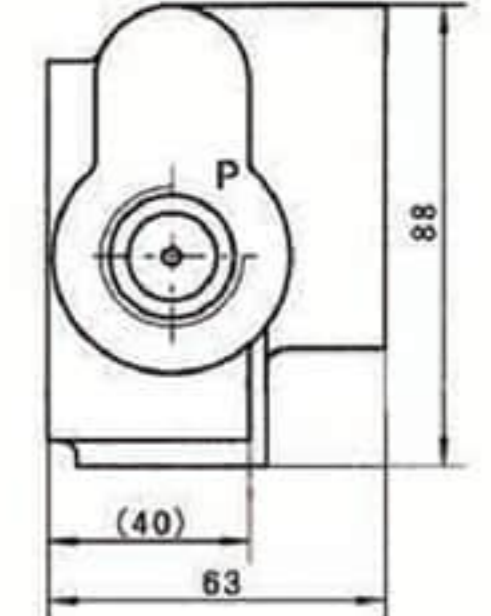
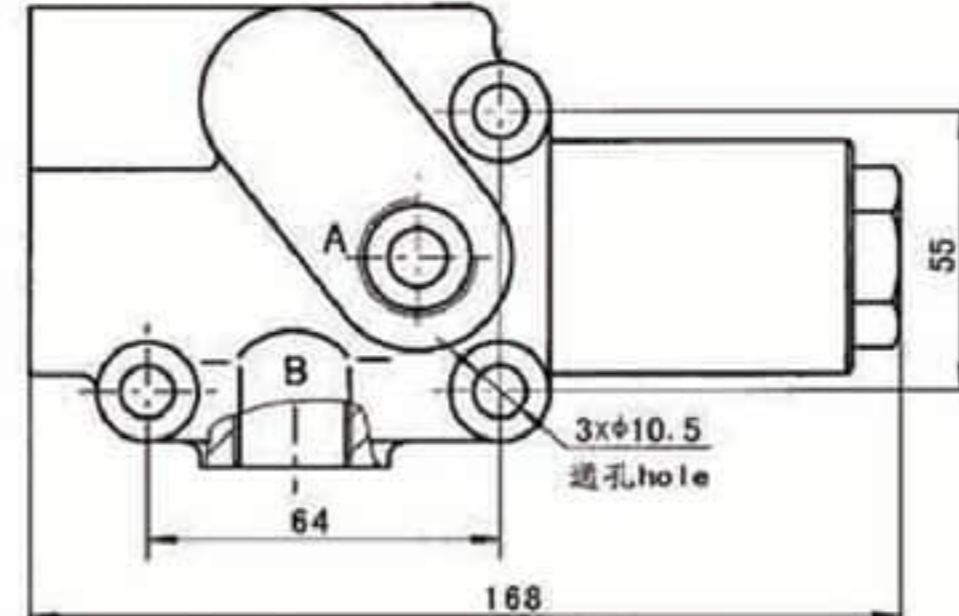

FLD-38~75W

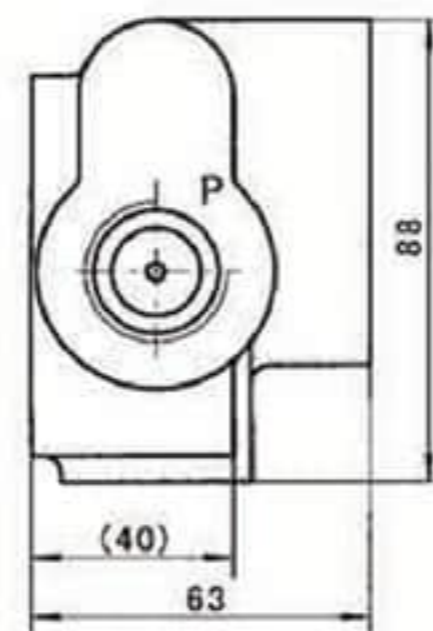
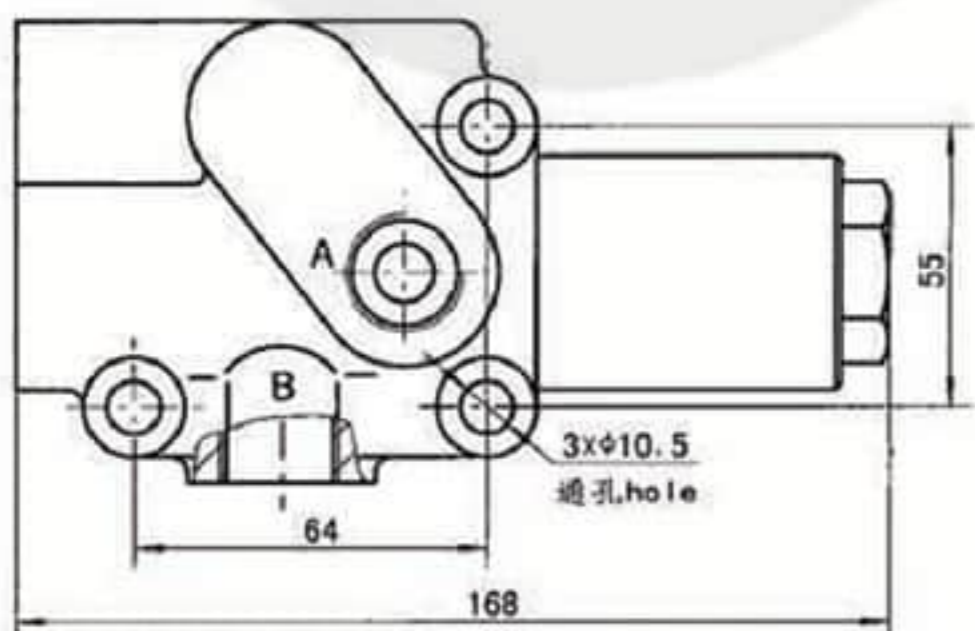

■ 推荐连接示意图 Recommendable Mounting Example

转向柱与转向器之间最好不加装其他零件
No other parts be mounted between steering unit and steering column

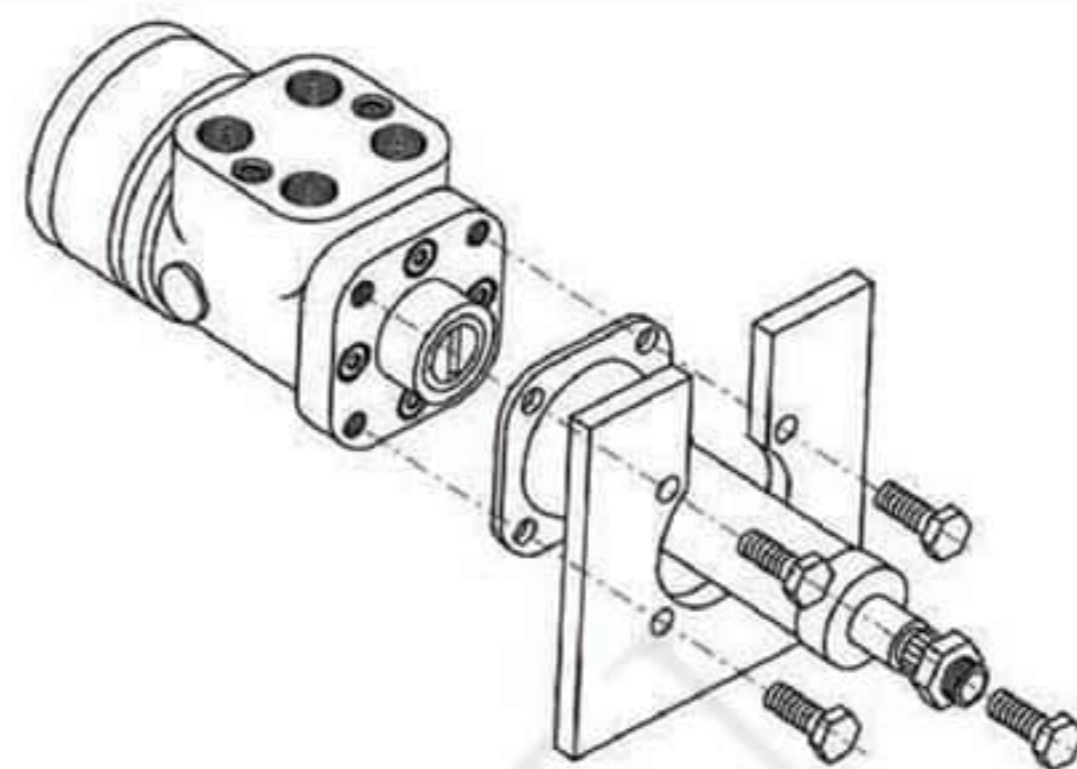

■ 连接尺寸 Mounting Data

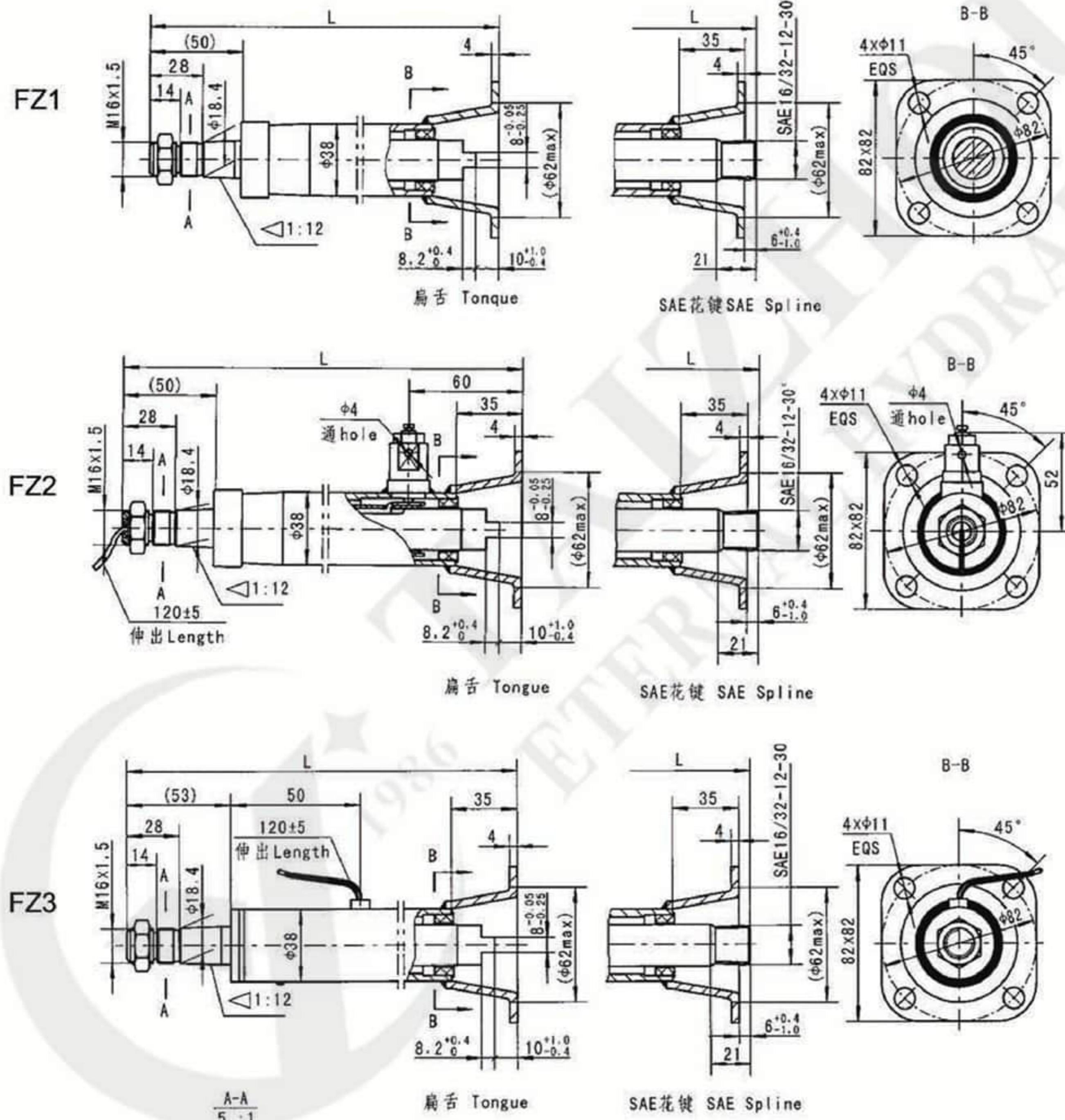

注： 1、样图尺寸为我厂转向柱基本型式的尺寸；
2、如有特殊要求请与厂家联系；
3、如有改动，恕不通知。

Note: 1、 All above is provided from our factory.
2、 Please contact us if any require differs from this catalog offerings.
3、 Due to improvement of product, please forgive us if we change at any time without notice.